arbutus
1948

ALLEN COUNTY PUBLIC LIBRARY
3 1833 01843 2135

GC
977.2
IN2795A,
1948

ARBUTUS 1948

Indiana University
Bloomington, Indiana
Volume 55

Editor—Charles W. Wiecking
Business Manager—Joann Hodson

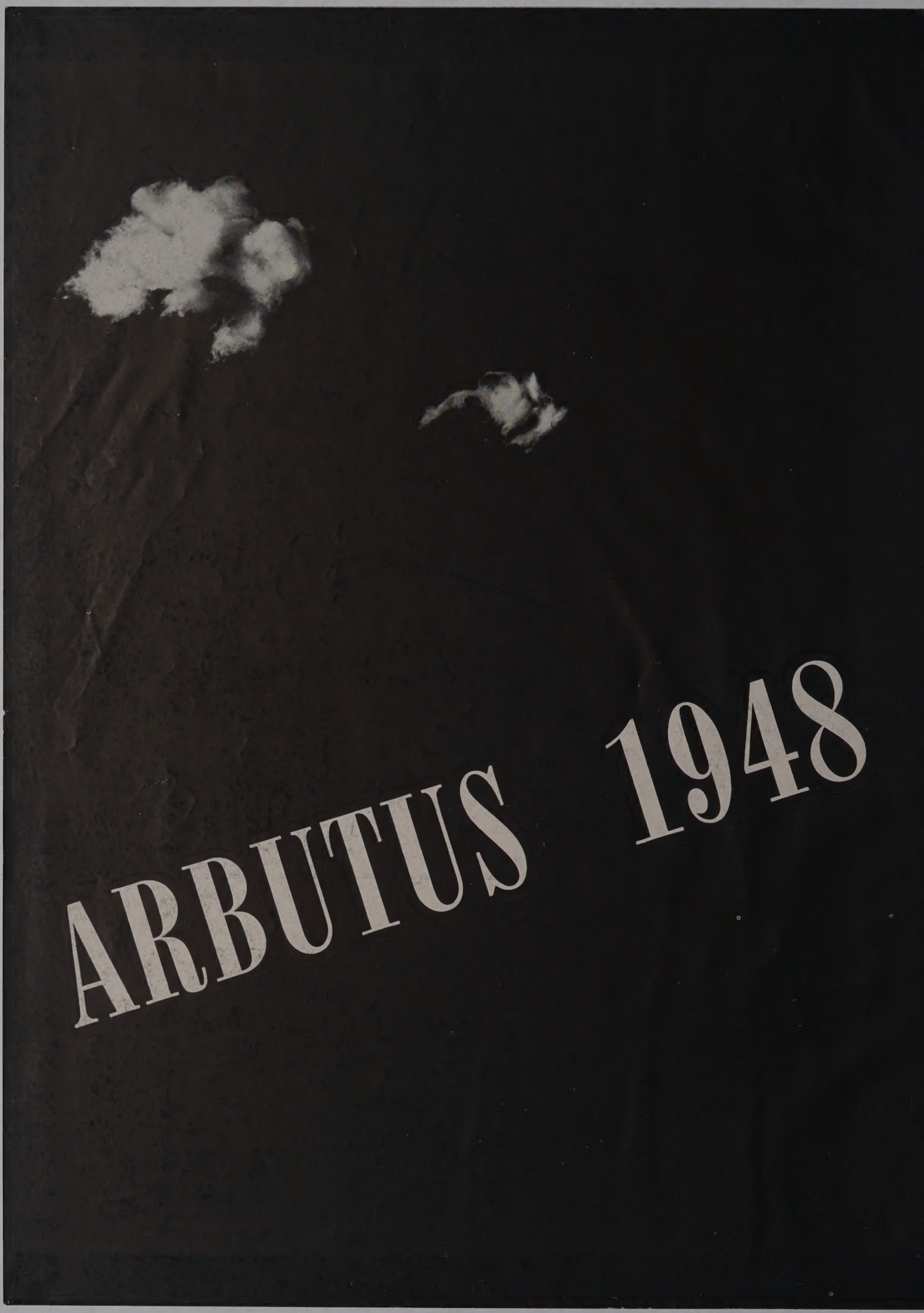
ARBUTUS 1948

A yearbook is primarily a book of memories. It is this that we have striven to achieve: that Indiana University in 1947 and 1948 was a place and a quality; that as the years pass we will want to recall places, events, dates, persons — the 1948 *Arbutus* is presented as an aid and a stimulus to memory.

The things that happened this past year were momentous and trivial. We said, "Ten years from now we'll laugh at all this," but we were trying to kid ourselves. The things that happened to us this past year could not have happened to anyone else; we were the chosen people, the race set apart.

There will be those who will cavil at our selection from the year past, but we are as fallible as all humans, and have honestly tried. We hope you will take in good grace the presentation here offered. Your year at Indiana is bound between these covers, a relatively long-lived account of the great and foolish moments that made up our lives.

There is no theme for this year's *Arbutus* because we believe it should reflect the spirit of the University. The constant striving for achievement, personal and collective; the day-to-day battle for knowledge and understanding; the hopes and dreams of yesterday, today, and tomorrow — these do not fall into a pattern, they are a part of a larger pattern. We make our contribution, in the next five hundred pages, to that larger pattern.

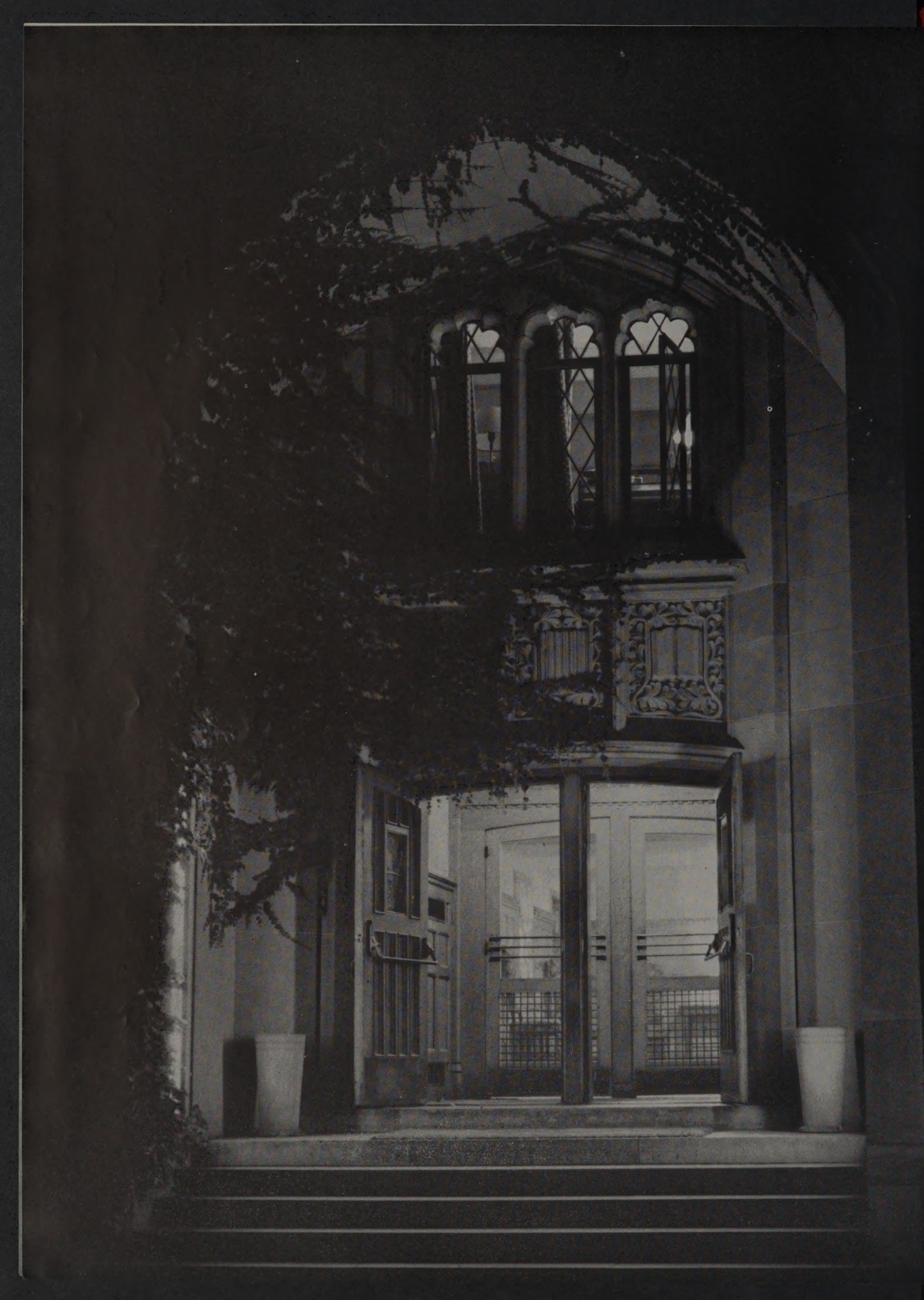

SWAIN home of the physical sciences

WEST HALL on a summer night

UNION CLUB ever-expanding hospitality

BOOKSTORE and the omniscient owl

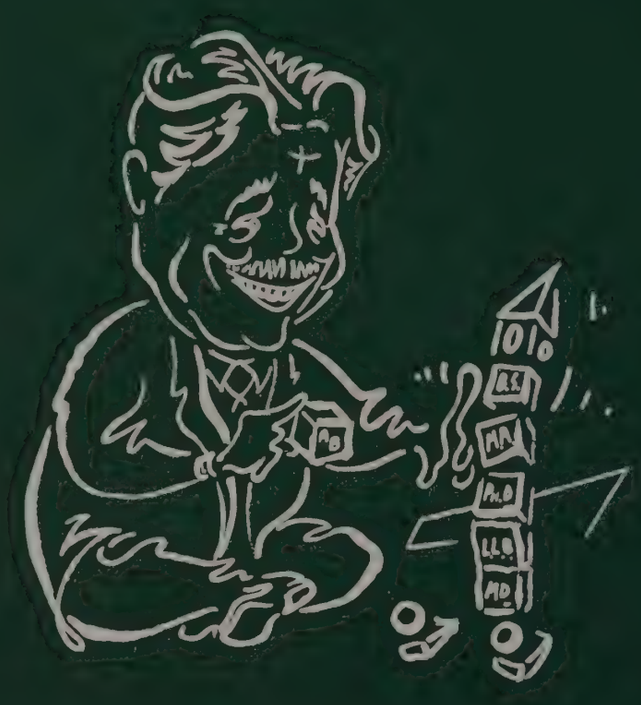

ADMINISTRATION Our bachelor president at right from his peregrinations to Germany and—ah—Russia

PRESIDENT WELLS

The picture of President Wells on page 13 is used through the courtesy of Mr. James A. Stuart, editor of *The Indianapolis Star.*

We may consider ourselves fortunate at Indiana University in having Herman B Wells as our president. We know him, and he knows us. No matter how large the student body may become, as long as each student feels that he may call the president of the institution "Hermie," there need be no fear for the impersonalism of higher education today.

EXECUTIVE COMMITTEE

Joseph A. Franklin; John S. Hastings; Herman T. Briscoe; Wendell W. Wright

C. Walter McCarty; William A. Kunkel, Jr.; Mrs. William F. Maurer; George W. Henley; Joseph A. Franklin; Herman B Wells; Thomas A. Cookson; Herman T. Briscoe; Dillon Geiger; John S. Hastings; Judge Ora L. Wildermuth; absent, Frank Allen.

BOARD OF TRUSTEES

VICE PRESIDENT

Herman T. Briscoe

Joseph A. Franklin

TREASURER

REGISTRAR

Thomas A. Cookson

John W. Ashton,
Arts & Sciences

Arthur B. Leible,
Arts & Sciences

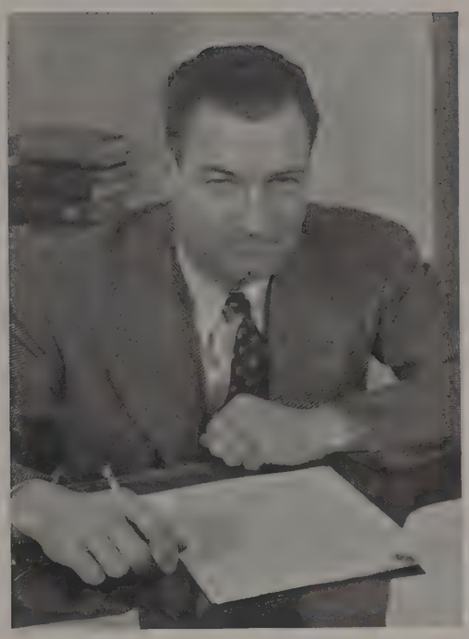

Arthur M. Weimer,
Business

ACADEMIC DEANS

Maynard K. Hine,
Dentistry

Wendell W. Wright,
Education

ACADEMIC DEANS

Stith Thompson,
Graduate

Willard W. Patty
H., P.E., & R.

Bernard C. Gavit,
Law

John D. VanNuys,
Medicine

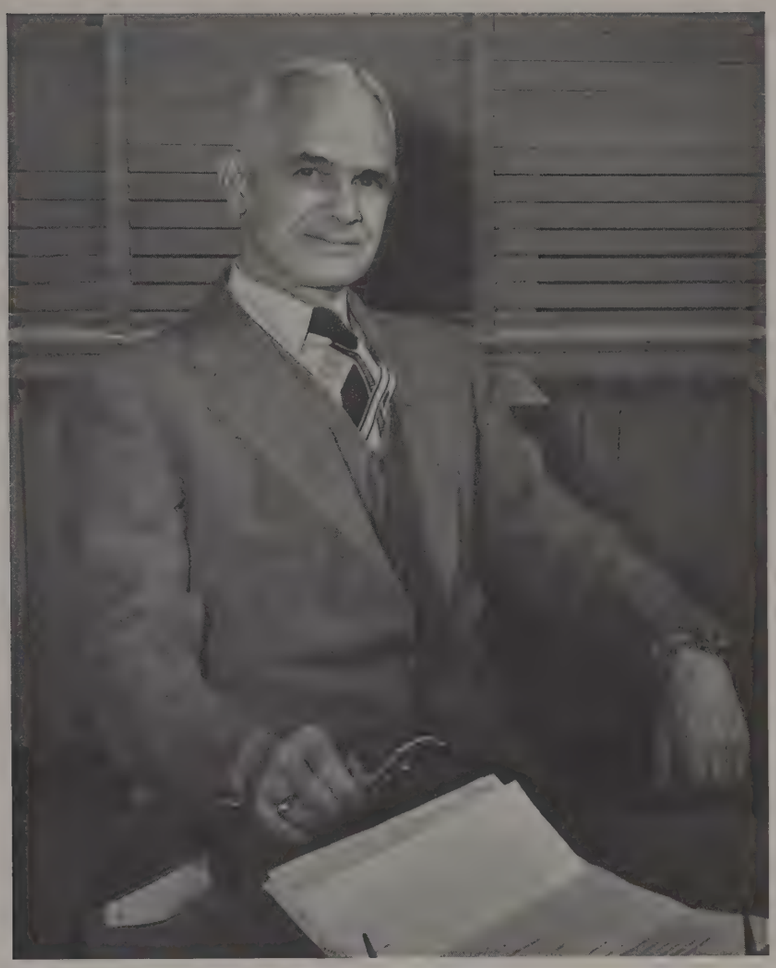

Raymond L. Shoemaker

DEANS OF STUDENTS

Kate H. Mueller

Lottie M. Kirby

Leo R. Dowling

Robert H. Shaffer

DEANS OF STUDENTS

Heyman B. Allman
Director of Summer Session

Fenwick T. Reed
Assistant to the President

ADMINISTRATIVE

E. Ross Bartley
Director of News Bureau

Edith B. Schuman
University Physician

Lawrence Wheeler
Director, University Foundation

SCHOOLS AND SENIORS

Rick, our senior class prexy, exemplifies the studious senior . . . and very interesting these studies are

JUNIOR
MISS

PHI BETA KAPPA

OFFICERS:

Prof. Ralph E. Cleland.....*President*
Prof. John A. Andressohn.....*Vice-President*
Prof. Cecilia H. Hendricks.....*Secretary-Treasurer*
Prof. Alfred Lindesmith.....
Prof. Grace N. Martin..... } *Executive Committee*

For more than a century and a half, election to Phi Beta Kappa has been a recognition of intellectual capacities well employed, especially in the acquiring of an education in the liberal arts and sciences.

Because of the remarkably high proportion of famous names on the roll of Phi Beta Kappa, admission to its ranks may reasonably be held to indicate also potentialities of further distinction.

Phi Beta Kappa was founded December 5, 1776, at the College of William and Mary, in Williamsburg, Virginia. It was the first Greek-letter society. At the present time it has 141 chapters with a total membership of 124,000, of whom 98,000 are living.

Gamma of Indiana Chapter was founded in 1911, and has a living membership of 1,275. Election of students as members in course is in the fall and in the spring. The highest ten per cent of the candidates for the A.B. degree who have completed at least two full years of residence at Indiana University are eligible for election.

October, 1947

Jack E. Weicker
Charles N. Purlee
John W. Holly

June, 1947

Dorothea Voss
Mary E. Morrison
Stanley Richard Veatch
Mary Frances Kelly
Marjorie L. Metcalf
Lois Mae Rawlings
Eleanor D. Fetter
Marcia L. Hoover
Catherine J. Fox
Susanne Howe Nolan
James R. Anderson
Candida M. Garcia
Kathleen C. Nolan
Neal A. Goldsmith
Alfred Diamant
Frances C. Krauskopf
Grace M. Curry
Lawrence B. McFaddin
Evelyn L. Feldman
George A. White
Mary E. Lewis
Margaret C. Ayers
Ellen L. Kroll
Arlene A. Parker
Charles E. Becker
Arthur G. Krespach

June, 1948

Richard C. Smith
Elizabeth A. Leible
Peggy Ann Able
William H. Sanders
Georgia E. Ingram
Norma Lea Snyder Williams
Marilyn S. Kraus
Charles W. Wiecking
Glenn A. Graves
Catherine Walker
Janet Gray Frazee
Marilyn J. Allen Sullivan
Patricia Ann Gates
Flora M. Standiford
Charles R. Nester
Bruce W. Davis

BACK ROW: Joe Gingery; John Haberman; John Potisek; Paul Willis; Bob Thompson; Carl Foster; Jack Pressley.
FRONT ROW: Bill Dyer; Bob Wanderman; Cliff Ellis; Don Campbell; Hank Weber; Doan Helms, Jr.

For sheer activity and enthusiasm, the Indiana University chapter of Sigma Delta Chi hit one of the fastest paces on campus during the year.

Although a comparatively small group, they managed to sponsor successfully a long list of projects. Among them were the Powder Bowl football game, given with the help of Theta Sigma Phi, national women's journalistic fraternity; the forty-sixth annual Blanket Hop; the High School Newspaper Contest; *The Hellbox* newspaper; The Book-of-the-Month Awards for outstanding journalistic achievement; the April Fool edition of *The Indiana Daily Student;* and the Gridiron Banquet, which is modeled after the Washington Press Club's famous dinner. The annual Brown Derby and Leather Medal awards were made at the banquet.

Early last fall Sigma Delta Chi assumed ownership of the campus humor magazine. After publishing two issues under the name *Date,* they changed the magazine and revived the name of the old *Crimson Bull,* vintage of the "roaring twenties."

A national professional journalistic fraternity, Sigma Delta Chi was founded at DePauw University in 1909. The local chapter was established in 1914 from the University Press Club.

Thompson and Campbell always find themselves more interesting than W.G.C.D.

This is the bull and its owners

SIGMA DELTA CHI

Hardly angelic on a hydraulic jack
Can you press a good copy this way?

The activities of Delta Tau Mu, better known as Daubers, have spread out in all directions this year. Besides adding to the program it carries out for its members, the club underwent a reorganization program to become more democratic.

Now open to all Fine Arts majors and minors, the club has made membership available to art students who apply for membership and then work for the organization. Pledgeship to the club is obtained merely by wanting to work for the club, and membership is obtained only by activity points gained in working for the club.

This year the club sponsored a series of six foreign films to be shown each semester. Among these were "Crime and Punishment" and "Monsieur X." After the films were shown, a reception for the guests was given in the Art Gallery.

With Sigma Alpha Iota and Theta Alpha Phi, the organization sponsored the annual Tri-Arts Ball on March 23.

The artists also gave a reception upon the opening of new art exhibits, and sponsored barn dances, picnics, and record dances throughout the year.

Maxil Ballinger was sponsor of the group.

DELTA TAU MU

SIGMA GAMMA EPSILON

Getting the boulders down to a fine point

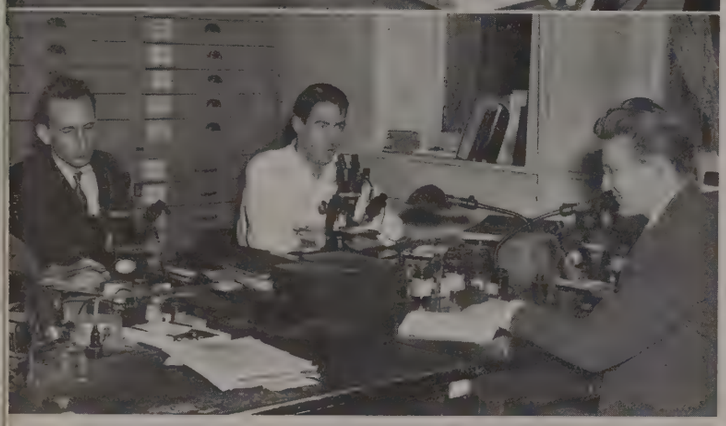

And the earth was created in 4004 B.C.

Student membership in Rho chapter of Sigma Gamma Epsilon, a national honorary professional fraternity for men, is limited to those students majoring in geology. These students must meet high requirements based on scholastic average, leadership, and personality.

Since a small lapse during the war, Rho chapter has built its activities to the par of 1940, when it was voted the most active chapter of the national fraternity. Twice a month seminars are sponsored so students can review papers, discuss field work they have done, show movies, and do other educational activities. Every week an informal coffee hour is given in order that students and faculty members may discuss those immediate problems that confront them. Both local field trips for new students of geology and extended trips that attract advanced students from many universities are given. The fraternity brings noted speakers from all over the world to give talks on various phases of geology and the associated fields.

The social functions of the fraternity consist mainly of an annual Christmas Party, a spring picnic, a Smoker at the beginning of each semester, an Initiation Banquet, and a Founders Day Dinner.

BACK ROW: Frank Kottlowski, C. J. Vitaliano, Brian Mason, William Wayne, Charles Weir, John Patton, James Barnes.

SECOND ROW: Robert Weidman, Orville Bandy, George Ericksen, Courtney Waddell, Robert Stewart, J. J. Galloway, William Moran, Donald Hyer.

FRONT ROW: Carroll Roberts, C. A. Malott, C. J. Leith, C. F. Deiss, Raymond Esary, Eugene Callaghan.

BACK ROW: Arden Peting, Mitchell Gerbick, Chuck Aidman, Paul Lennon, Jack Shaw, Phil Hirsch, Garrett Cope, Jack McMullen.
FRONT ROW: Hank Beittinger, Louise Nyland, Peggy Singer, Fat Hagedon, Jule Shaw, Virginia Szypczak, Bob Cottingham.

Indiana Alpha Chapter of Theta Alpha Phi is one of fifty chapters of this national dramatic honorary. This organization accepts for membership only those people who have made outstanding contributions to the theater. Backstage work, as well as acting, is a requisite for all Theta Alpha Phi members. The first semester of 1947, five members were initiated into the organization, bringing the total number of members to twenty-five.

Each year Theta Alpha Phi, in conjunction with Delta Tau Mu and Sigma Alpha Iota, presents the Beaux Arts Ball.

Another annual affair sponsored by the organization is the recognition dinner, at which the awards for the outstanding actors and theater workers are presented.

The Indiana Alpha chapter is particularly fortunate in having as its faculty advisor Dr. Lee Norvelle, national president of Theta Alpha Phi.

Theta Alpha Phi meets every other Sunday in the Green Room of the Theater. At these dinner meetings, a program is given, consisting of cutting from plays, speeches on drama, and recordings of professional productions.

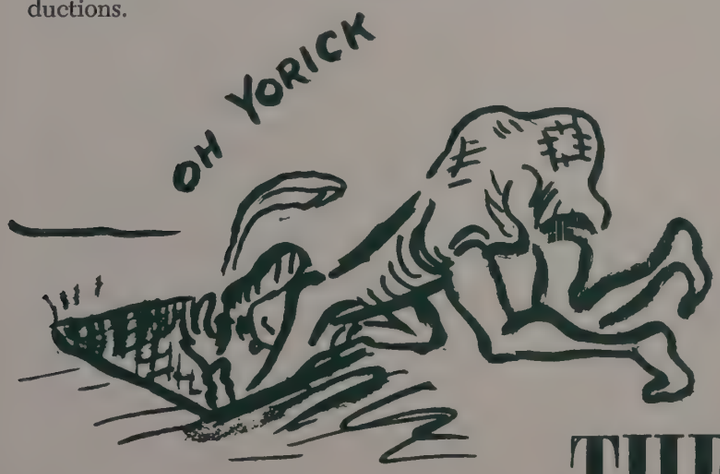

Ahoy, Fogg's Ferry

Longevity in the Green Room

THETA ALPHA PHI

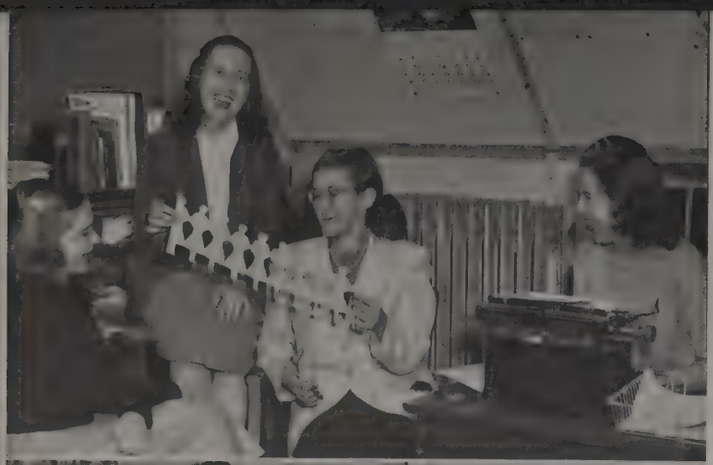

BACK ROW: Val von Steinberg; Elizabeth Mason; Alice Dalrymple.

FRONT ROW: Marjorie Barker; Beverly Wisker; Patty Perkins; Marjorie Smith.

BACK ROW: Arlene Garber; Norma Abbott; Muriel McSweeney.

FRONT ROW: Norma Murray; Shirley Pass; Elizabeth DeLong.

Don't stare at the editor: you may be crazy yourself some day

Theta Sigs have pull in the back shop

Val has a man on the horn

Theta Sigma Phi, national professional journalistic fraternity for women, limits its membership to juniors, seniors, and graduate students who are majoring in journalism. Scholarship, leadership, and journalistic activity are considered in choosing members.

The Razz Banquet and the Matrix Table are traditional functions sponsored by the group. Once dubbed "The Ladies of the Purity Press," the Theta Sigs invite the cream of the roddess crop to the Razz Banquet and spend the evening joshing their guests. The roddesses retaliate by returning the Razz, and quips fly back and forth, all in fun.

The Matrix Table, given in the spring, is formal, and the speaker is a woman who is outstanding in journalism. Prominent coeds, leading townswomen, and faculty women attend.

Throughout the year the girls attend professional meetings at which they learn more about job opportunities for women in journalism. The speakers at the professional meetings are persons in journalism or related fields.

Theta Sigma Phi cooperates with Sigma Delta Chi in subscription drives for *The Daily Student* at the beginning of each semester. The Theta Sigs also abet S.D.X. in carrying out the Powder Bowl Classic.

THETA SIGMA PHI

ARTS & SCIENCES

. . . NORMA K. ABBOTT, Anderson, Journalism, A.B.; *Indiana Daily Student,* Bus. Mgr., Adv. Mgr.; *The Folio;* Women's Veterans' Assoc.; Ernie Pyle Post; Blue Crest; Theta Sigma Phi; *Le Cercle Francais* . . . PEGGY ANN ABLE, Seymour, English, A. B.; Phi Beta Kappa; Pi Lambda Theta, Pres.; Sycamore Hall, Treas.; Alpha Lambda Delta; Blue Crest; Pamarada, Treas.; English Club; A.W.S. Guidance Committee; Mortar Board Recognition . . . CHARLES L. AIDMAN, Frankfort, Speech, A.B.; University Theater; Theta Alpha Phi; Radio Guild . . . EDGAR P. ALBERDING, Salem, Physics, B.S.; Physics Club; *Deutscher Verein* . . . BEATRICE ALDRED, Ft. Wayne, Speech, A.B. . . . LOUIS F. ALLEN, Danville, Government, A.B. . . . ROBERT U. ANDERSON, South Bend, Pre-Med, A.B.; M.R.C.A. Glee Club; Rogers Glee Club; Intramurals . . . EDDIE R. APPLE, French Lick, Pre-Med, A.B. . . . MARGARET A. BADGER, Washington, French, A.B.; Alpha Lambda Delta; Blue Crest; French Club . . . FRED C. BAKER, Boonville, History, A.B. . . . RICHARD BAKER, King's Mountain, N.C. . . . JOHN P. BANTA, Muncie, History, A.B.; Beta Theta Pi . . . ROBERT W. BARCLAY, Evansville, Chemistry, A.B. . . . MARJORIE RUTH BARKER, Kokomo, Journalism, A.B.; Delta Delta Delta, Pres.; *Daily Student,* Ed.; *Arbutus;* Y.W.C.A. Council; Pleiades; Theta Sigma Phi, Sec.; Panhellenic Assoc.; A.W.S. Committee; Student Council Committee . . . ILA BELLE BARNES, Indianapolis, Spanish, A.B.; Alpha Chi Omega, Vice-Pres.; Panhellenic Assoc., Sec.; Alpha Lambda Delta; Spanish Club; Pleiades; Bd. of Standards; Mortar Board Recognition . . . IZABEL A. BARNHART, Goshen, Journalism, A.B.; W.R.A., Bowling Club; Jackson Club, Corr. Sec.; Delta Gamma; *Daily Student,* Ed. . . . DIANA BARROTT, Aurora, Psychology, A.B.; W.R.A. Tennis Club; Spanish Club, A.W.S. Committee . . . BARBARA BARROW, River Forest, Ill., Home Economics, B.S.; Chi Omega; Panhellenic Assoc., Vice-Pres.; Home Ec Club, Vice-Pres.; Paddock Club, *Arbutus, Date* . . . ELLEN H. BARTH, Vincennes, History, A.B.; Univ. of Maryland; History Club . . . BETTY M. BASSETT, Ft. Wayne, Fine Arts, A.B.; I.S.A.; N.A.A.C.P. . . . DONALD E. BATTLE, Bloomington, Journalism, A.B.; Lambda Chi Alpha; Wabash College . . . JEANNE F. BAUM, Elkhart, Fine Arts, A.B. . . . VIVIAN R. BEATTY, Spencer, Home Economics, A.B.; Home Ec Club; I.S.A.; Wesley Foundation . . . DOROTHY R. BEEBE, Indianapolis, Speech, A.B.; Delta Gamma; French Club; Jordan River Review . . . GLORIA BEER, North Bergen, N.J., Speech, A.B.; Delta Phi Epsilon, Sec.; Tophets; Theater Bus. Staff; *Folio;* Mortar Board Recognition; English Club; N.A.A.C.P.; Hillel Student Council . . . JOHN L. BELL, Indianapolis; Phi Delta Theta . . . LOUISE BELLER, Indianapolis, French, A.B. MIRIAM BELDON, Seymour, Chemistry, A.B.; Iota Sigma Pi, Sec.; Mortar Board Recognition; Kappa Phi; Townettes . . . WILLIAM F. BELL, Otwell, English, A.B.; *Folio,* Editor-in-Chief; Phi Eta Sigma; A.V.C.; N.A.A.C.P. . . . JAMES H. BELT, Indianapolis, Pre-Med, A.B.; Skeleton Club; Nu Sigma Nu . . .

Norma K. Abbott

Peggy A. Able

Edgar P. Alberdin

Richard Baker

John P. Banta

Robert W. Barcla

Donald E. Battle

Jeanne F. Baum

Vivian R. Beatty

Robert A. Bieberman

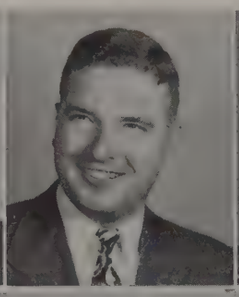
Maurice E. Biggs

Ben E. Black

Doris M. Blackburn

Jessie L. Blakeslee

Robert L. Blair

Harriett Block

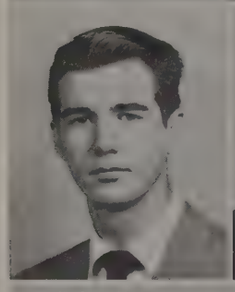
Robert D. Boone

Eugene P. Borden

Marvin R. Bothwell

Miriam L. Bottenfield

Elizabeth F. Bourne

F. Wesley Bowers

Mary F. Bowlus

Lila Brady

Diedrich H. Brandt

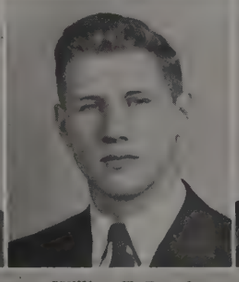
William E. Brandt

Samuel E. Bressner

Robert V. Bridwell

Doris Brineman

Lewis A. Brody

arles L. Aidman | Beatrice Aldred | Louis F. Allen | Robert U. Anderson | Eddie R. Apple | Margaret A. Badger | Fred C. Baker

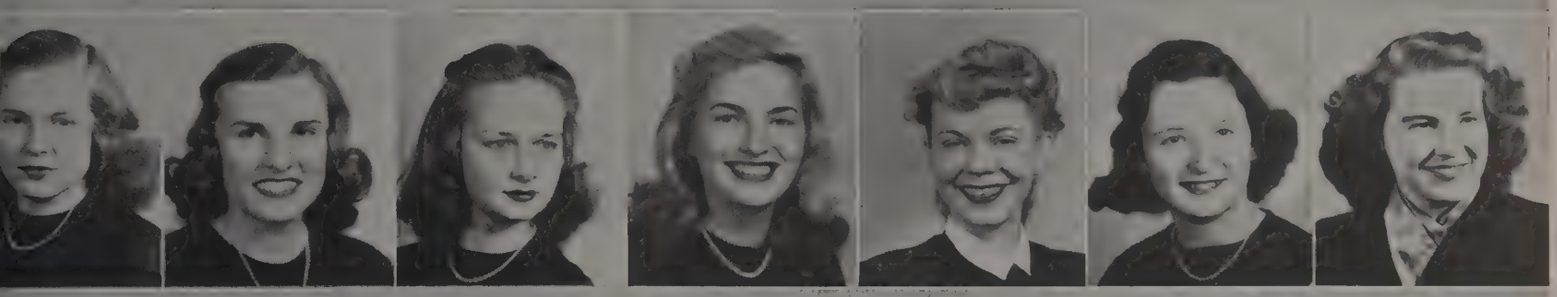

arjorie R. Barker | Ila Belle Barnes | Izabel A. Barnhart | Diana Barrott | Barbara M. Barrow | Ellen M. Barth | Betty M. Bassett

orothy R. Beebe | Gloria Beer | John L. Bell | Louise Beller | Miriam R. Beldon | William F. Bell | James H. Belt

leanor L. Bloom | Elizabeth R. Bognar | Richard W. Bolen

onstance V. Boyce | Elizabeth R. Bradford | William G. Bradford

rederick R. Brown | Robert E. Brown | Mary J. Brubaker

. . . ROBERT A. BIEBERMAN, Bloomington, Geology, A.B. . . . MAURICE E. BIGGS, Evansville, Geology, A.B. . . . BEN E. BLACK, Alexandria, Zoology, A.B.; Flame Club; Phi Beta Pi; Skeleton Club . . . DORIS M. BLACKBURN, North Miami Beach, Fla., Social Service, B.S.; Roger Williams Fellowship; Alpha Lambda Delta; Freshman Class, Sec.; Blue Crest; Pamarada; Social Service Club; International Relations Club; A.W.S. Council; Mortar Board . . . JESSIE L. BLAKESLEE, Bloomington, Bacteriology, A.B.; Delta Delta Delta . . . ROBERT L. BLAIR, South Bend, Chemistry, B.S. . . . HARRIETT BLOCK, Connersville, Social Service, B.S.; Student Religious Cabinet; Housing Council; Student Council; Under-Grad. Counselor; Delta Phi Epsilon, Corres. Sec. . . . ELEANOR L. BLOOM, Pittsfield, Mass., History, A.B.; History Club . . . ELIZABETH R. BOGNAR, Hammond, History, A.B.; Delta Zeta; N.A.A.C.P.; History Club; Y.W.C.A.; Choral Union; *Folio;* Auditorium Usher . . . RICHARD W. BOLEN, Bloomington, Fine Arts, A.B. . . . ROBERT D. BOONE, Evansville, Anatomy, B.S.; Acacia; Skull and Crescent; Skeleton Club . . . EUGENE P. BORDEN, Louisville, Ky., Journalism, A.B.; Sigma Alpha Mu; *Daily Student* . . . MARVIN R. BOTHWELL, Bloomington, Chemistry, B.S.; Alpha Chi Sigma . . . MIRIAM L. BOTTENFIELD, Fairfield, Ala., Psychology, A.B.; Alpha Phi, Vice-Pres.; Sycamore Hall, Social Chmn., Y.W.C.A.; Olympic Comm. . . . ELIZABETH F. BOURNE, Kokomo, Mathematics, A.B.; Pamarada; Morrison Hall, Vice-Pres.; *Dormistory,* Bus. Mgr.; Mortar Board Recognition; A.W.S. Bd. of Standards; Wesley Foundation; Y.W.C.A.; Spanish Club . . . F. WESLEY BOWERS, Indianapolis, Government, A.B.; Flame Club; Sigma Iota; Student Council; Town Hall Board, Chmn.; Blue Key; A.V.C.; M.R.C. Governor . . . MARY F. BOWLUS, Crawfordsville, Mathametics, A.B.; Alpha Xi Delta; German Club . . . CONSTANCE V. BOYCE, Indianapolis, Social Service, A.B.; Townettes, Vice-Pres.; I.S.A.; A.W.S. Guidance Comm.; Social Service Club . . . ELIZABETH R. BRADFORD, Rochester, Fine Arts, A.B.; Delta Tau Mu; Westminster Inn, Sec.; Townettes; I.S.A.; Y.W.C.A.; Morrison Hall, Art Chmn. . . . WILLIAM G. BRADFORD, Evanston, Ill., A.B.; Phi Delta Theta . . . LILA BRADY, Indianapolis, Government, A.B.; Orchestra; Townettes; Coed Counselor . . . DIEDRICH H. BRANDT, Ft. Wayne, Chemistry, A.B. . . . WILLIAM E. BRANDT, Ft. Wayne, Anatomy, B.S.; Newman Club . . . SAMUEL E. BRESSNER, Remington, Government, A.B. . . . ROBERT V. BRIDWELL, Kokomo, Government, A.B. . . . DORIS L. BRINEMAN, Ft. Wayne, Journalism, A.B.; Sycamore Hall, Treas.; Alpha Lambda Delta; Mortar Board Recognition; Blue Crest; Theta Sigma Phi; *Folio* . . . LEWIS A. BRODY, Brooklyn, N.Y., Economics, A.B.; Pi Lambda Phi, Pres., Vice-Pres.; Skull and Crescent; Cosmopolitan Club . . . FREDERICK R. BROWN, Bloomington, Anatomy and Physiology, B.S.; Skeleton Club . . . ROBERT E. BROWN, Scarsdale, N.Y., Sociology, A.B.; Lambda Chi Alpha . . . MARY J. BRUBAKER, Ft. Wayne, English, A.B.; English Club . . .

SENIORS

ARTS & SCIENCES

. . . HAROLD E. BRYANT, Shelbyville, Chemistry, A.B. . . . JUANITA G. BURCH, Indianapolis, Social Service, B.S.; Social Service Club, Sec. . . . QUENTIN F. BURGESS, New Albany, Economics, A.B.; Alpha Kappa Psi, Pres.; Woodlawn Consumer Coop.; French Club . . . BARBARA JANE BURK, Converse, English, A.B.; Zeta Tau Alpha; Y.W.C.A.; Kappa Phi; English Club; Home Ec Club; Band; Olympic Comm. . . . ERNIE S. BURKE, Indianapolis, Economics, A.B.; Alpha Tau Omega; French Club; Square and Compass . . . ALFRED W. BURLINGAME, Cambridge, N.Y., Journalism, A.B.; Kappa Psi; Varsity Tennis; Dramatics; Delta Psi Omega; *Who's Who;* Intramural Sports; Choir, Vice-Pres.; Veterans' Club, Pres. . . . JOHN T. BURNS, Hartford City, Anatomy and Physiolgy, B.S.; Alpha Tau Omega; Skull and Crescent; Band; Alpha Phi Omega . . . CARROLL M. BUSARD, Indianapolis, Spanish, A.B.; Alpha Phi, Sec.; Y.W.C.A.; Sycamore Hall, Social Chmn. . . . SHARON P. BURTON, Evansville, History, A.B.; Delta Zeta; Choral Union; Y.W.C.A.; Young Republicans Club; History Club; German Club; French Club; N.A.A.C.P.; *Arbutus;* Auditorium Usher . . . JENNIE K. BUYER, Francesville, Anatomy and Physiology, B.S.; Skeleton Club . . . ELLEN C. CADE, Veedersburg, Government, A.B.; Delta Zeta; Y.W.C.A.; *Folio;* Young Republicans Club . . . NEIL R. CALDWELL, Huntington, Zoology, A.B. . . . LEONARD V. CAMPANALE, Mishawaka, Government, A.B.; Kappa Delta Rho; Newman Club . . . DONALD G. CAMPBELL, Brownsburg, Journalism, A.B.; Phi Gamma Delta; *Daily Student; Crimson Bull;* Sigma Delta Chi . . . MAURICE J. CARLISLE, Michigan City, Anatomy, B.S. . . . ELIZABETH V. CARNEY, Jeffersonville, Sociology, A.B.; Alpha Xi Delta; Newman Club . . . ANNE CARRICK, West Lafayette, Government, A.B.; *Folio;* German Club; French Club; I.R.C.; Cosmopolitan Club; Maple Hall, Advisor; Alpha Lambda Delta; Y.W.C.A. . . . JOHN H. CAUGHRAN, Indianapolis, Anatomy and Physiology, A.B.; Phi Gamma Delta . . . JOYCE A. CAUSEY, Vincennes, History, A.B. . . . RANDELL M. CHAMBERS, Bruceville, Psychology, A.B.; Sigma Phi Epsilon; Delta Sigma Theta; Marching Hundred; Band; I.S.A.; Wesley Foundation; *Le Cercle Francais;* Classics Club; Physics Club; Top Hat Club . . . KATHRINE L. CHESICK, New Castle, Home Economics, A.B.; Alpha Chi Omega; Junior Panhellenic; Y.W.C.A.; Home Ec Club . . . PATRICIA J. CHRISTOPH, Mishawaka, History, A.B.; Delta Gamma, Vice-Pres., Pres.; A.W.S., Guidance Comm.; Y.W.C.A., Membership Comm.; Future Teachers of America, Pres.; Pleiades, Sec-Treas.; Student Council; History Club . . . JOSEFA A. CLAUDIO, Santurce, Puerto Rico, French, A.B.; Spanish Club; French Club; Cosmopolitan Club . . .BARBARA J. CLEAVER, Anderson, Home Economics, A.B.; Kappa Kappa Gamma, Rush Chmn.; Home Ec Club; Y.W.C.A.; A.W.S. Standards Comm.; *Arbutus* . . . THEODORE S. CLINE, Elkhart, History, A.B.; History Club, Vice-Pres.; German Club; Orchestra; International Relations Club; I.S.A.; Young Republicans Club . . . JAMES R. COBLE, Richmond, Zoology, A.B. . . . MARY O. COCHRAN, Indianapolis, Mathematics, A.B. . . . ROBERT G. COCHRAN, Indianapolis, Physics, A.B. . . . ROBERT W. COCHRAN, Mishawaka, Literature, A.B.; Sigma Chi; Skull and Crescent . . . DON P. COFFIN, Crawfordsville, Anatomy, B.S.; Kappa Sigma; Skull and Crescent; Phi Eta Sigma . . .

Harold E. Bryant

Juanita G. Burch

Quentin F. Burges

Ellen C. Cade

Neil R. Caldwell

Leonard V. Campan

Katherine L. Chesick

Patricia J. Christoph

Josefa A. Claudio

Bruce A. Cole

Maryjane Coleman

Horace G. Collins

Robert D. Conger

Gloria L. Conter

Margaret C. Cook

Kathryn Cookson

Walter H. Cory

Georgia S. Cowen

Thomas H. Cox

Doris P. Craig

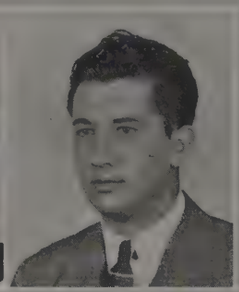
John T. Craig

Lois Ellen Craig

William E. Crane

Barbara B. Daily

Bruce W. Davis

Leonard W. Deen

Robert D. DeFrantz

Diantha V. DeGraw

Elizabeth A. DeLong

Ralph D. DeMoss

Barbara J. Burk | Ernie S. Burke | Alfred W. Burlingame | John T. Burns | Carroll M. Busard | Sharon P. Burton | Jennie K. Buyer

Donald G. Campbell | Maurice J. Carlisle | Elizabeth V. Carney | Anne Carrick | John H. Caughran | Joyce A. Causey | Randall M. Chambers

Barbara J. Cleaver | Theodore S. Cline | James R. Coble | Mary O. Cochran | Robert G. Cochran | Robert W. Cochran | Don P. Coffin

Roger A. Coonrod | Sheldon Cooper | Frederick L. Corts

Aubrey P. Cullen | Margaret E. Cunningham | Jane A. Curle

Stanley E. Dewey | William J. Diedrich | Wallace C. Diers

. . . BRUCE A. COLE, Elkhart, Geology and Spanish, A.B.; Sigma Phi Epsilon, Soc. Chmn. . . . MARYJANE COLEMAN, Indianapolis, A.B.; Sigma Kappa; Stephens Coll.; Y.W.C.A. Drama Comm.; Jordan River Revue; Dance Workshop; A.W.S. Aux. Bd. Member . . . HORACE G. COLLINS, Jr., Ashland, Ky., Chemistry, A.B. . . . ROBERT D. CONGER, Plymouth, Government, A.B. . . . GLORIA L. CONTER, Ft. Lauderdale, Fla., Social Service, B.S.; Delta Delta Delta; Y.W.C.A.; Jackson Club; C.C. of C.; *Arbutus* . . .MARGARET C. COOK, South Bend, Social Service, B.S.; Senior Advisor, Newman Club; St. Mary's, Notre Dame . . . KATHRYN COOKSON, Bloomington, Speech, A.B.; Pi Beta Phi, Pres.; Univ. Theater, Bus. Mgr.; Y.W.C.A., Soc. Chmn.; Panhellenic Council; Pleiades; W.R.A., Paddock Club . . . ROGER A. COONROD, Chesterton, History, A.B.; History Club; Cosmopolitan Club; I.S.A. . . . SHELDON COOPER, South Bend, A.B. . . . FREDERICK L. CORTS, Star City, Journalism, A.B. . . . WALTER H. CORY, Hagerstown, Chemistry, A.B. . . . GEORGIA S. COWEN, Wabash, Government, A.B.; Kappa Kappa Gamma; Maple Hall, Pres.; Newman Club; *Crimson Bull;* Butler Univ. . . . THOMAS H. COX, Jr., Indianapolis, A.B.; Phi Gamma Delta . . . DORIS P. CRAIG, Bloomington, Chemistry, B.S.; I.S.A. Vice-Pres., Sec.; Amer. Chem. Society, Vice-Pres.; Townettes . . . JOHN T. CRAIG, Winslow, Chemistry, B.S.; Alpha Chi Sigma . . . LOIS E. CRAIG, Ft. Wayne, Speech, A.B.; Debate Team; I.S.A.; Townettes; Dramatics . . . WILLIAM E. CRANE, Fountaintown, Chemistry, A.B.; Acacia; Alpha Chi Sigma; Scabbard and Blade; Y.M.C.A. Cabinet; *Red Book*, Editor . . . AUBREY P. CULLEN, Jr., Indianapolis, Anatomy and Physiology, B.S.; Skeleton Club, Pres.; French Club; Nu Sigma Nu . . . MARGARET E. CUNNINGHAM, Columbus, French, A.B.; Delta Delta Delta, Vice-Pres.; *Le Cercle Francais* . . . JANE ANN CURLE, Indianapolis, History, A.B.; Kappa Kappa Gamma; Y.W.C.A. Comm.; A.W.S. Citizenship Comm.; Wheaton College . . . BARBARA B. DAILY, Martinsville, English, A.B.; Y.W.C.A. . . . .BRUCE W. DAVIS, Spencer, A.B.; Phi Beta Kappa . . . LEONARD W. DEEN, South Bend, History, A.B. . . . ROBERT D. DeFRANTZ, Indianapolis, Sociology, A.B.; Kappa Alpha Psi; N.A.A.C.P., Pres.; A.V.C. . . . DIANTHA V. DeGRAW, Columbus, Journalism, A.B.; Orchestra; Eta Sigma Phi; Westminster Foundation; Classical Club . . . ELIZABETH ANN DeLONG, Chippewa Falls, Wis., Journalism, A.B.; Eau Claire State College; Newman Club; Townettes; Theta Sigma Phi; *Daily Student,* Bus. Mgr. . . . RALPH D. DeMOSS, Indianapolis, Bacteriology, A.B. . . . STANLEY E. DEWEY, South Bend, Government, A.B. . . . WILLIAM J. DIEDRICH, New Albany, Speech, A.B.; Phi Gamma Delta; Skull and Crescent . . . WALLACE C. DIERS, Dayton, O., Psychology, A.B.; Theta Chi.; Psychology Club, Pres. . . .

SENIORS

. . . DELIGHT DILKS, Richmond, Social Service, B.S.; Delta Delta Delta; Red Cross; Y.W.C.A. . . . RICHARD L. DOERR, Bloomington, Chemistry, B.S.; Alpha Chi Sigma . . . RALPH L. DOANE, Decker, French, A.B.; I.S.A., Membership Chmn.; Wesley Foundation Cabinet; N.A.A.C.P.; Y.M.C.A. Council, Cabinet; Top Hat; Delta Sigma Theta; Flame Club; *Le Cercle Francais;* Young Republicans Club . . . OLGA C. DOMONKOS, Gary, Zoology, A.B.; I.S.A. Council; Blue Crest, Sec.; German Club, Pres.; Townettes . . . EUGENE J. DONLAN, Indianapolis, A.B. . . . RUTH ANN DYKHUIZEN, Haddonfield, N.Y., A.B.; Phi Mu . . . PEARL M. DORSEY, Indianapolis, Social Service, B.S.; Social Service Club; Newman Club . . . ELEANOR J. DuBOIS, Warsaw, English, A.B.; Pi Beta Phi, Vice-Pres.; Alpha Lambda Delta; Y.W.C.A. . . . ROSE M. DUNCAN, New Ross, Speech, A.B.; Modern Dance Club; W.R.A.; Student Religious Cabinet; I.S.A. Council; Intercollegiate Debate; Jordan River Revue; French Club . . . PHILLIP A. DUNCAN, Bloomington, History, A.B.; History Club; Russian Club . . . DOROTHY M. DUNLAP, E. Chicago, Social Service, B.S.; Alpha Kappa Alpha, Corres. Sec.; N.A.A.C.P., Executive Council; Elms, Pres.; Housing Representative; Social Service Club . . . JANE EASTER, Peru, Speech, A.B.; Kappa Kappa Gamma, Sec., Rush Chmn.; Y.W.C.A. Council, Cabinet; Theta Alpha Phi; Jordan River Revue; A.W.S. Comm.; *Arbutus* . . . GLORIA F. EBBS, Louisville, Ky., Sociology, A.B.; Ivy Leaf Pledge Club; N.A.A.C.P.; Wesley Foundation . . . WILLIAM H. ECKER, Jr., Economics, A.B.; Delano, Pa.; Young Republicans Club; Under-grad Ass't, Econ. Dept.; Spanish Club . . . MAURIE EDELSTEIN, Boston, Mass., Psychology, A.B. . . . JANE E. ELENBAUM, Washington, D.C., Social Service, B.S.; Home Ec Club; Y.W.C.A.; Hiking, Bowling Clubs . . . RICHARD S. ENGELBRECHT, Ft. Wayne, Zoology, A.B.; Phi Gamma Delta, Treas.; Skull and Crescent . . . L. ELIZABETH EVANS, Kokomo, Speech, A.B.; Delta Delta Delta, Soc. Chmn.; Y.W.C.A.; Univ. Theater; Radio; Jr. Class, Vice-Pres. . . . ROBERT W. FAITH, Evansville, Geology, A.B.; Transfer, Univ. of Cincinnati and Evansville Coll.; Alpha Tau Omega . . . JACK FECZKO, Gary, Journalism, A.B.; *Daily Student,* Night Ed., Telegraph Ed.; I.S.A.; Swimming; French Club; *Date,* Photo Ed. . . . RITA J. FETT, Chicago, Ill., Speech A.B.; Y.W.C.A.; W.R.A. Bowling Club; Newman Club; Blue Crest; A. W. S. Coed Counselor; I.S.A. Council; Radio; Young Republicans Club; Advertising Club . . . NORMA FIKE, Indianapolis, Sociology, A.B.; Y.W.C.A.; Spanish Club; N.A.A.C.P.; Cosmopolitan Club; Alpha Kappa Delta . . . MIRIAM FLEISHER, Rochester, N.Y., A.B. . . . LILLIAN FLETCHER, Indianapolis, French, A.B.; Kappa Kappa Gamma; *Le Cercle Francais* . . . GENE M. FIGEL, Indianapolis, A.B. . . . DELORIS J. FOX, Aurora, Sociology, A.B.; Tennis Club; Y.W.C.A.; Intramurals; Dorm. Advisor . . . BENEDICK A. FRAASS, Pelham Manor, N.Y., Government, A.B. . . . JANET G. FRAZEE, Indianapolis, German, A.B.; Kappa Alpha Theta, Vice-Pres.; Mortar Board; Y.W.C.A. Cabinet; Univ. Theater, Bus. Mgr.; Alpha Lambda Delta; Jordan River Revue; German Club; A.W.S. Social Comm. . . . THOMAS F. FREIBURGER, Ft. Wayne, Journalism, A.B.; Newman Club; Beta Alpha Chi, Sec.; *Daily Student,* Classified Adv. Mgr.; *Date,* Adv. Staff . . . THOMAS M. FRENCH, Indianapolis, History, A.B.; Interfraternity Pledge Council, Pres.; History Club; Phi Kappa Psi . . .

Delight Dilks

Richard L. Doerr

Ralph L. Doane

Dorothy M. Dunlap

Jane Easter

Gloria F. Ebbs

Rita J. Fett

Norma Fike

Miriam Fleisher

Stanley Friefeld

Stephen R. Fromm

Otis Gabbard

Frances J. Gaddis

Nora Galerman

Arlene S. Garber

Patricia A. Gates

William R. Geisert

Mildred V. Gibson

Evelyn H. Gembala

Frank E. Gilkison

Janet R. Gillespie

Duane I. Gillum

Robert P. Giordano

Husameddin K. Gokay

Rose-Anne Goldman

Barbara Goldsmith

Robert I. Goodman

Helen M. Gottschall

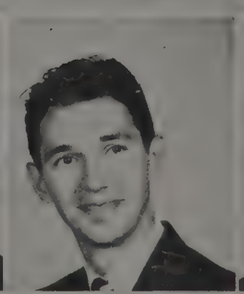
Michael R. Govorko

Glen A. Graves

Olga C. Domonkos | Eugene J. Donlan | Ruth A. Dykhuizen | Pearl M. Dorsey | Eleanor J. DuBois | Rose M. Duncan | Phillip A. Duncan

William H. Ecker | Maurie Edelstein | Jane E. Elenbaum | Richard S. Engelbrecht | L. Elizabeth Evans | Robert W. Faith | Jack Feczko

Lillian Fletcher | Gene M. Figel | Deloris J. Fox | Benedick A. Fraass | Janet G. Frazee | Thomas F. Freiburger | Thomas M. French

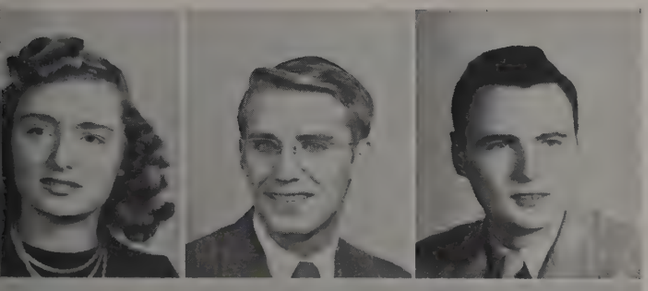

Kathryn N. Gault | Lon A. Gault | Gustave Gavis

Gordon B. Gish | Roseanna E. Glacken | David W. Glossbrenner

Paul E. Grecian | Belle Green | Morgan E. Greene

. . . STANLEY FRIEFELD, Bronx, N.Y., History, A.B. . . . STEPHEN R. FROMM, Springfield Gardens, N.Y., Anatomy and Physiology, B.S. . . . OTIS GABBARD, Charlestown, Government, A.B. . . . FRANCES J. GADDIS, Noblesville, Speech, A.B. . . . NORA GALERMAN, Indianapolis, Sociology, A.B.; N.A.A.C.P.; Alpha Kappa Delta; Y.W.C.A. . . . ARLENE S. GARBER, North Manchester, Journalism, A.B.; *Folio; Daily Student,* Women's Ed.; Theta Sigma Phi; A.V.C. . . . PATRICIA ANN GATES, Columbia City, Government, A.B.; Kappa Alpha Theta, Pres.; Phi Beta Kappa; Mortar Board, Pres.; A.W.S. Council, Vice-Pres.; Alpha Lambda Delta, Pres.; Jr. Prom Comm.; Pleiades; Tophets; Y.W.C.A. Council; Univ. Theater Bus. Mgr.; Panhellenic Assoc.; *Arbutus* . . . KATHRYN N. GAULT, Clinton, Iowa, Mathematics, A.B. . . . LON A. GAULT, Clinton, Iowa, History, A.B.; Track; Cross-Country . . . GUSTAVE GAVIS, Indianapolis, A.B. . . . WILLIAM R. GEISERT, Gary, Government, A.B.; Counselor, M.R.C.A. . . . EVELYN H. GEMBALA, La Porte, English, A.B.; Y.W.C.A.; Newman Club; *Le Cercle Francais;* Morrison Hall, Advisory Council . . . MILDRED V. GIBSON, Paducah, Ky., Home Economics, B.S. . . . FRANK E. GILKISON, Washington, Government, A.B.; Phi Kappa Psi, Sec.; Falcon Club; Sec.; Baseball Mgr. . . . JANET R. GILLESPIE, Seymour, Bacteriology, A.B.; Kappa Kappa Gamma; Y.W.C.A.; *Arbutus;* Orchestra . . . DUANE I. GILLUM, Richmond, Anatomy and Physiology, B.S.; Acacia; Skull and Crescent . . . ROBERT P. GIORDANO, South Bend, A.B. . . . GORDON B. GISH, Tipton, Anatomy and Physiology, B.S. . . . ROSEANNA E. GLACKEN, Marion, Home Economics, B.S.; Home Ec Club; Morrison Hall, Advisor; I.S.A. . . . DAVID W. GLOSSBRENNER, Youngstown, O., English, A.B.; Kappa Sigma . . . HUSAMEDDIN K. GOKAY, Istanbul, Turkey, Anatomy and Physiology, B.S. . . . ROSE-ANNE GOLDMAN, Gary, Textile Merchandising, A.B.; Home Ec Club; Univ. Theater; Advertising Club; *Date* . . . BARBARA GOLDSMITH, Lawrence, N.Y., English, A.B.; *Folio;* English Club; Intercollegiate Zionist Federation; N.A.A.C.P.; Sycamore Hall, Asst. Soc. Chmn.; Hillel; I.R.C. . . . ROBERT I. GOODMAN, Paterson, N.J., Economics, A.B.; Varsity Basketball; I.R.C., Pres.; Labor Club; N.A.A.C.P.; Jackson Club . . . HELEN M. GOTTSCHALL, Monon, Zoology, A.B.; Wesley Foundation; Kappa Phi; Townettes . . . MICHAEL R. GOVORKO, Mishawaka, Economics, A.B.; Lambda Chi Alpha; Falcon Club; French Club . . . GLEN A. GRAVES, Bloomington, Physics, A.B.; Phi Beta Kappa; Track; Phi Eta Sigma, Treas.; Sigma Iota, Pres.; Bryan Scholarship; I.S.A. Council; Y.M.C.A. Council; Top Hats; Flame Club; Union Board, Vice-Pres.; Bd. of Aeons; Blue Key, Corres. Sec.; M.R.C.A. Counselor . . . PAUL E. GRECIAN, Flat Rock, A.B.; Delta Upsilon . . . BELLE GREEN, Indianapolis, Home Economics, A.B.; Home Ec Club; Memorial Hall, House Council . . . MORGAN E. GREENE, Indianapolis, Pre-Med, B.S. . . .

SENIORS

ARTS & SCIENCES

. . . CHARLES H. GRIFFITH, Bloomington, Chemistry, B.S.; Pershing Rifles; Band; Marching Hundred; Wrestling; Amer. Chem. Soc.; Alpha Chi Sigma; I.S.A.; Young Republicans Club . . . ROBERT H. GRINER, Kokomo, Philosophy, A.B.; Bd. of Governors; Flame Club . . . BEATRICE GROSS, New York, N.Y., Home Economics, B.S.; Dames Club; Home Ec Club . . . RICHARD D. GROSSMAN, New Haven, Conn., Chemistry, A.B. . . . SYLVIA GROSSMAN, Farmingdale, N.J., Social Service, A.B.; N.A.A.C.P.; Hillel; Townettes . . . ROBERT R. GRUPPE, Hobart, History, A.B.; *Folio;* Flame Club; Dramatics; A.V.C. . . . FREDERICK C. HAAK, Ft. Wayne, Chemistry, A.B.; Intramural Sports . . . PATRICIA HAGEDON, Indianapolis, Speech, A.B.; Sigma Kappa; Univ. Theater; Mortar Bd. Recognition; Theta Alpha Phi, Treas.; Pleiades . . . FRANKLIN T. HALLAM, Jr., Indianapolis, English, A.B.; *Daily Student* . . . RACHEL ANN HAMILTON, Fairmont, W.Va., Psychology, A.B.; Kappa Alpha Theta; Choral Union; Coed Counselor . . . CHARLES M. HANNA, Charlestown, Psychology, A.B.; North Hall, Sec., Soc. Chmn.; M.R.C., Pres.; Westminster Inn, Pres.; Y.M.C.A. Cabinet; Psi Chi; Freshman Frolic, Co-Chmn. . . . PHYLLIS S. HANNA, Charlestown, Psychology, A.B.; Alpha Lambda Delta; Westminster Inn Cabinet; Townettes, Treas.; Pamarada; Coed Counselor; Psi Chi; Student Council, Sec. . . . HARRY N. HANSEN, Arlington, Mass., Economics, A.B.; M.R.C. Governor; Ancient Order of Friars . . . BETTY M. HARCOURT, Milroy, Bacteriology, A.B.; Kappa Phi; Y.W.C.A.; W.A.A. Ramblers . . . BETTY LOU HARRAH, Bloomfield, Government, A.B.; Sycamore Hall, Vice-Pres.; Pi Sigma Alpha; I.S.A. . . . ALICE L. HARRIS, New Castle, Spanish, A. B.; Sycamore Hall, House Council; Counselor; Student Council Comm.; Spanish Club . . . BETTY HASSELBRING, Indianapolis, Social Service, A.B.; Social Service Club, Sec.; *Date,* Assoc. Ed. . . . ROY G. HATCHER, Gary, Psychology, A.B.; Psychology Club; I.S.A. . . . WILLIAM C. HAUNERT, Greensburg, English, A.B.; Eta Sigma Phi; Sigma Iota; English Club; Classical Club; Newman Club . . . JUDY N. HAWEKOTTE, Bloomington, Sociology, A.B. . . . DOROTHY ANN HEGEWALD, New Albany, Sociology, A.B.; Delta Delta Delta; Red Cross, Chmn.; Y.W.C.A.; German Club . . . EDWARD T. HEINEN, Fowler, Zoology, A.B. . . . STANLEY H. HEISKELL, Charlestown, Fine Arts, A.B. . . . PHYLLIS J. HELLER, Greenfield, English, A.B.; Kappa Kappa Gamma, Pres.; Y.W.C.A.; Pleiades . . . VERNON R. HELMEN, South Bend, Anthropology, A.B.; Sigma Alpha Epsilon; *Anthropology Bulletin,* Ed. . . . MARGARET HENDRICKSON, Kewanna, Government, A.B.; Memorial Hall, Sec.; *Date; Arbutus;* Y.W.C.A. . . . GERALD J. HENNESSY, Louisville, Ky., Geology, A.B.; Delta Upsilon . . . RICHARD HERMINGHAUSEN, Lawrenceburg, A.B. . . . PHILIP G. HERSHBERGER, Miami, Anatomy, Physiology, A.B.; Taylor Univ.; Manchester College; Band; Orchestra; Glee Club; Dramatics; Y.M.C.A.; Sophomore Class Officer . . . PHYLLIS J. HESS, Brook, Psychology, A.B.; Chi Omega . . .

Charles H. Griffith

Robert H. Griner

Beatrice Gross

Charles M. Hanna

Phyllis S. Hanna

Harry N. Hansen

Dorothy A. Hegewald

Edward T. Heinen

Stanley H. Heiskell

Patricia G. Hiatt

Frances M. Hill

Patton J. Hill

Lee Hirsch

Margaret J. Hitzeman

Marie J. Hlavacek

Dwayne W. Hodge

Donald E. Holcomb

Bob R. Holdren

Joseph E. Holwager

James G. Hooe

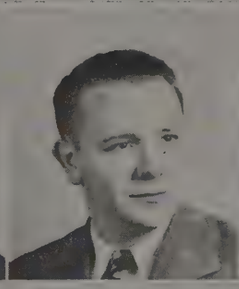
Charles T. Hooker

Marilyn J. Hooley

Madge Hopwood

Jean L. Humrichouser

Betty R. Hupe

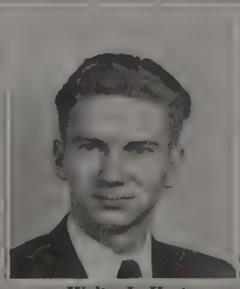
Walter L. Hurt

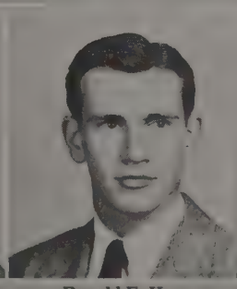
Donald E. Hyer

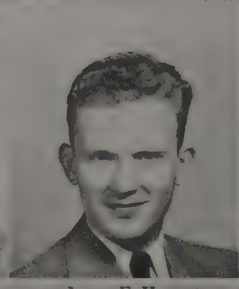
James E. Hynes

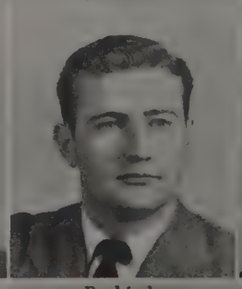
Paul Imler

Georgia E. Ingram

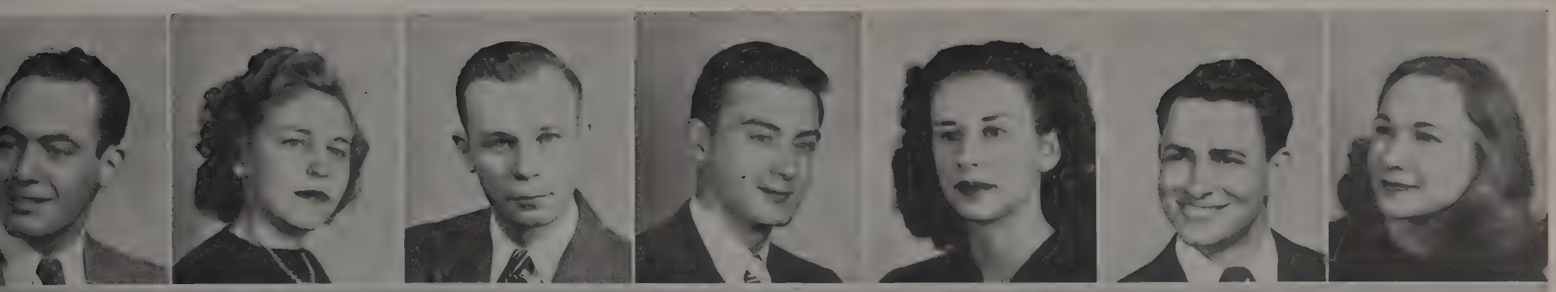

chard D. Grossman | Sylvia Grossman | Robert W. Gruppe | Frederick C. Haak | Patricia Hagedon | Franklin T. Hallam | Rachel A. Hamilton

Betty M. Harcourt | Betty L. Harrah | Alice L. Harris | Betty Hasselbring | Roy G. Hatcher | William C. Haunert | Judy N. Hawekotte

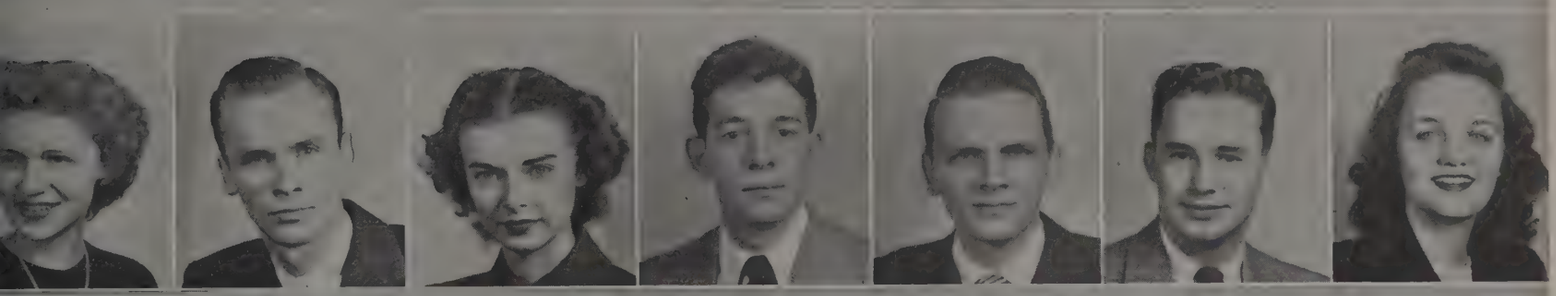

Phyllis J. Heller | Vernon R. Helmen | Margaret Hendrickson | Gerald J. Hennessy | Richard Herminghausen | Philip G. Hershberger | Phyllis J. Hess

Joann W. Hodson | Doris M. Hofer | Harry E. Hoffman

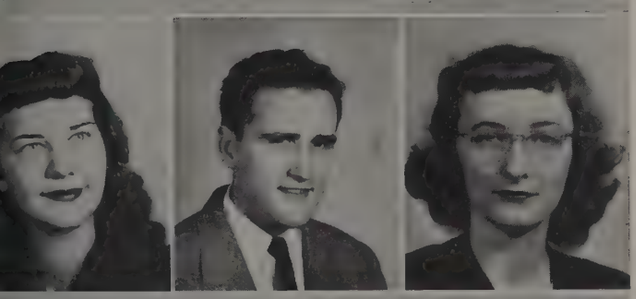

Mary E. Horn | Donald E. Hosier | Dorothy L. Hostetter

Fred E. Jackson | Robert I. Jackson | Ruby I. Jarrett

. . . PATRICIA G. HIATT, Kirklin, Home Economics, A.B.; Zeta Tau Alpha; Home Ec Club; Choral Union; *Folio;* Y.W.C.A. . . . FRANCES M. HILL, Evansville, Social Service, A.B.; Sigma Kappa; Y.W.C.A. Cabinet; Wesley Foundation; Kappa Phi Cabinet; Cosmopolitan Club . . . PATTON J. HILL, Trenton, N.J., Social Service, A.B.; I.S.A.; Young Republicans Club; Social Service Club . . . LEE HIRSCH, Trenton, N.J., Journalism, A.B.; Phi Kappa Psi; Sigma Delta Chi; Track Team; *Date,* Editor; *Daily Student,* Sports, City, Associate, Night Editor . . . MARGARET J. HITZEMAN, Ft. Wayne, Anatomy and Psysiology, A.B.; Phi Mu; Y.W.C.A. . . . MARIE J. HLAVACEK, LaGrange, Mathematics, A.B.; Alpha Omicron Pi; Bowling Club; W.R.A.; Y.W.C.A.; A.W.S. Comm. . . . DWAYNE W. HODGES, Camby, Government, A.B.; Square and Compass . . . JOANN W. HODSON, South Bend, Psychology, A.B.; Kappa Alpha Theta; *Date,* Assoc. Editor; *Arbutus,* Bus. Manager; Intersorority Pledge Council; Tophets; Pleiades; W.R.A.; Jordan River Revue; Y.W.C.A.; Panhellenic Council, Sec. . . . DORIS M. HOFER, Ft. Wayne, Spanish, A.B.; Sigma Kappa; Spanish Club; Alpha Lambda Delta . . . HARRY E. HOFFMAN, Jr., Dillsboro, Fine Arts, A.B.; Delta Chi; Skull and Crescent; English Club; Delta Tau Mu . . . DONALD E. HOLCOMB, Louisville, Economics, A.B.; Phi Eta Sigma; Cosmopolitan Club . . . BOB R. HOLDREN, Anderson, Economics, A.B.; Theta Chi; M.R.C. Counselor . . . JOSEPH E. HOLWAGER, New Castle, Zoology, A.B. . . . JAMES G. HOOE, Evansville, Government, A.B.; Editor *Ranger Rogers; Daily Student; Corridor,* Reporter; I.S.A. General Council; Cosmopolitan Club . . . CHARLES T. HOOKER, Frankfort Government, A.B.; Kappa Delta Rho; Skull and Crescent . . . MARILYN J. HOOLEY, Indianapolis, History, A.B.; Pi Beta Phi; Y.W.C.A.; History Club . . . MADGE HOPWOOD, Cleveland, Home Economics, A.B.; Home Ec Club; Y.W.C.A.; Red Cross . . . MARY E. HORN, Valparaiso, Social Service, A.B.; Newman Club; Oak Hall, Vice-Pres.; A.W.S. Advisory Council; N.A.A.C.P. . . . DONALD E. HOSIER, Logansport, History, A.B. . . . DOROTHY L. HOSTETTER, Bainbridge, Home Economics, A.B.; Home Ec Club; Wesley Foundation Council; Kappa Phi; Memorial Hall, Vice-Pres.; Pamarada; German Club . . . JEAN L. HUMRICHOUSER, South Bend, History, A.B.; Kappa Kappa Gamma, Treas.; Y.W.C.A.; *Arbutus* . . . BETTY R. HUPE, Hartford City, Home Economics, A.B.; Delta Zeta; Wesley Foundation; W.R.A. Board; Ramblers Club, Pres.; Kappa Phi; Home Ec Club; Y.W.C.A. . . . WALTER L. HURT, Indianapolis, Anatomy, A.B. . . . DONALD E. HYER, Albany, Geology, A.B.; Delta Upsilon; Union Award; Sigma Gamma Epsilon . . . JAMES E. HYNES, Indianapolis, Chemistry, A.B.; Sigma Nu; Butler Univ. . . . PAUL IMLER, Ft. Wayne, Social Service, A.B.; Social Service Club . . . GEORGIA E. INGRAM, Rockville, Government, A.B.; Phi Beta Kappa; Alpha Lambda Delta; Pi Sigma Alpha . . . FRED EDGAR JACKSON, Warsaw, Speech, A.B.; I.S.A.; Track; Football; Dramatics; Debating . . . ROBERT I. JACKSON, Ft. Wayne, Government, A.B.; Pershing Rifles; Square and Compass; I.F.C.; Phi Gamma Delta, Pres. . . . RUBY I. JARRETT, South Bend, Social Service, A.B.; Jr. Panhellenic Council; Alpha Kappa Alpha; Hayes Hall, Pres.; Y.W.C.A.; Social Service Club; Student Advisor . . .

SENIORS

ARTS & SCIENCES

. . . HELEN V. JEFFERS, Cory, History, A.B.; Y.W.C.A., Advisory Council . . . WALTER R. JOHNSON, Indianapolis, Government, A.B. . . . ELIZABETH K. JONES, Indianapolis, Psychology, A.B. . . . MARY E. JONES, Fountain City, Tenn., Music, A.B. . . . BARBARA E. JORDAN, New Castle, Home Economics, A.B.; Alpha Chi Omega; Home Ec Club; Y.W.C.A. . . . KATHARINE V. JORDAN, Elwood, Psychology, A.B.; Board of Standards; A.W.S. Council; Sycamore Hall, Pres.; Undergrad Asst.; Blue Crest . . . WILLIAM J. JOYCE, Kokomo, Government, A.B.; Alpha Tau Omega; Varsity Tennis . . . MARY M. JUSTICE, Logansport, English, A.B.; Alpha Xi Delta; Summer Student Council; Pleiades; Y.W.C.A.; English Club; A.W.S. Comm.; Future Teachers of America . . . ELVIRA R. KALIK, Lake Michigan, N.Y., Psychology, A.B.; Board of Standards; Blue Crest; Pamarada; International Relations Club; N.A.A.C.P.; Summer Student Council . . . SIMPSON KALISHER, Long Island City, N.Y., History, A.B. . . . UNA KATZMAN, Philadelphia, Pa., Mathematics, A.B. . . . SEYMOUR KAUFMAN, Hoboken, N.J., Government, A.B.; Zeta Beta Tau; Hillel Foundation; Radio Broadcasting; Jordan River Revue . . . JOHN D. KEARNEY, Ft. Wayne, Economics, A.B. . . . EDWIN D. KENNEDY, Bloomington, Zoology, B.S. . . . HERBERT C. KENNEDY, Aurora, Anatomy, B.S. . . . MARGARET J. KERLEY, Wichita, Kans., Sociology, A.B.; Alpha Kappa Delta; *Arbutus;* Auditorium Usher; Young Republicans Club; Kappa Phi; Y.W.C.A. . . . JEROME W. KERSH, Mishawaka, Journalism, A.B.; Acacia; *Folio; Crimson Bull; Arbutus; Daily Student; Deutscher Verein;* Wesley Foundation Cabinet . . . WILLIAM F. KEY, Glezen, Chemistry, B.S.; Alpha Chi Sigma . . . ROBERT C. KEYES, Peru, Anatomy, B.S.; Kappa Sigma . . . ALMA J. KIMMEL, Lebanon, Mathematics, A.B.; Alpha Xi Delta; Alpha Lambda Delta; Y.W.C.A.; Mortar Board Recognition; Kappa Phi; French Club . . . JAMES G. KIDD, Jr., Roann, Anatomy and Physiology, A.B.; Skeleton Club . . . JOSEPH P. KING, Indianapolis, Anatomy, B.S.; Alpha Phi Alpha; N.A.A.C.P. . . . ROBERT N. KING, Indianapolis, Fine Arts, A.B.; Flame Club; Student Religious Cabinet; Daubers' Club; Christian Science Organization . . . ROBERT V. KIRCH, Indianapolis, Government, A.B. . . . MARIAN L. KOSLOW, Chicago, Ill., Fine Arts, A.B.; Daubers' Club; Interdorm. Art Chmn.; A.W.S. Comm.; Dorm Advisor . . . RUDY KOVACHEVICH, Gary . . . LEANORA KRAFT, Indianapolis, History, A.B.; History Club; N.A.A.C.P.; Intercollegiate Zionist Federation of America; Hillel Foundation; A.W.S. Program Comm.; Student Religious Cabinet . . . JO ANN KRAUCH, Indianapolis, Art, A.B.; Zeta Tau Alpha; Delta Tau Mu; Eta Sigma Phi; Oceanides; W.R.A.; Auditorium Usher; A.W.S. Poster Comm.; Young Republicans Club; Westminster Inn; Classical Club; Y.W.C.A. . . . MARILYN S. KRAUS, Hammond, Psychology, A.B., Phi Beta Kappa; Psychology Club; Alpha Lambda Delta; Blue Crest; Dorm. Advisor; Mortar Board Recognition; Undergrad Assistant . . . CAROL M. KRUEGER, Indianapolis, Home Economics, A.B.; Alpha Omicron Pi; Y.W.C.A.; Young Republicans Club; Tophets; Pleiades; Sophomore Class, Dir.; Home Ec Club.

Helen V. Jeffers

Walter R. Johnson

Elizabeth K. Jones

Una Katzman

Seymour Kaufman

John D. Kearney

James G. Kidd

Joseph P. King

Robert N. King

Cletus H. Kruyer

Margaret A. Kuntz

Karlita E. Kunz

Aaron Kurland

Alice M. Lamb

Milton A. Lamm

Walter H. Lange

Mary J. Leonard

Joyce E. Leslie

Leonard Levy

James R. Lewinski

Jeanne B. List

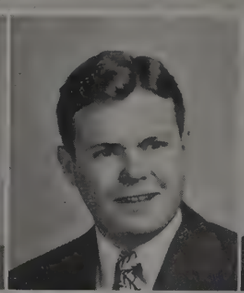
Perin V. Little

Harold J. Lockett

Robert W. Lorenson

Bessie Lukas

James R. MacDonald

Doris E. MacIntyre

Robert P. MacKenzie

Rosemary Mahon

John K. Mann

Mary E. Jones | Barbara E. Jordan | Katherine V. Jordan | William J. Joyce | Mary M. Justice | Elvira R. Kalik | Simpson Kalisher

Edwin D. Kennedy | Herbert C. Kennedy | Margaret J. Kerley | Jerome W. Kersh | William F. Key | Robert C. Keyes | Alma J. Kimmel

Robert V. Kirch | Marian L. Koslow | Rudy Kovachevich | Leanora Kraft | Jo Ann Krauch | Marilyn S. Kraus | Carol M. Krueger

John O. Lawrence | Barbara A. Leas | Elizabeth A. Leible

Dorothy J. Logan | John H. Longfellow | Kathryn S. Longfellow

Betty L. Mansfield | John A. Markey | Emily Marshall

. . . CLETUS H. KRUYER, Jr., South Bend, Government, A.B.; Sigma Alpha Epsilon; Freshman Track; Intramural Track, Swimming; Interfraternity Pledge Council; Housing Representative . . . MARGARET ANN KUNTZ, Ft. Wayne, French, A.B.; Pi Beta Phi, Vice-Pres., Rush Chmn.; Y.W.C.A.; W.R.A. . . . KARLITA E. KUNZ, Bloomington, A.B. . . . AARON KURLAND, E. Chicago, Zoology, A.B. . . . ALICE M. LAMB, Modoc, Art, A.B., Daubers' Club; Y.W.C.A.; Kappa Phi; Phi Mu, Sec. . . . MILTON A. LAMM, New Albany, French, A.B. . . . WALTER H. LANGE, Seymour, History, A.B. . . . JOHN O. LAWRENCE, Terre Haute, Zoology, A.B. . . . BARBARA ANN LEAS, Ft. Wayne, Spanish, A.B.; Pi Beta Phi; Y.W.C.A.; *Chimes;* Christian College . . . ELIZABETH ANNE LEIBLE, Bloomington, Latin, A.B.; Delta Gamma, Rec. Sec.; Phi Beta Kappa; Alpha Lambda Delta, Vice-Pres.; Classical Club, Pres.; Univ. Theater Bus. Staff; Eta Sigma Phi, Pres.; Board of Standards, Chmn.; Pleiades; Young Republicans Club, Treas.; Pi Lambda Theta, Sec.; Mortar Board; A.W.S., Vice-Pres.; Panhellenic and Bryan Scholarships . . . MARY J. LEONARD, Bedford, Social Service, B.S.; Newman Club; I.S.A.; N.A.A.C.P. . . . JOYCE E. LESLIE, New York, N.Y., Home Economics, A.B. . . . LEONARD LEVY, Chemistry, A.B. . . . JAMES R. LEWINSKI, South Bend, English, A.B.; *Folio;* University Theater . . . JEANNE B. LIST, Knightstown, Psychology, A.B.; Alpha Phi, Scholarship Chmn.; Campus Community Chest; French Club; Y.W.C.A. . . . PERIN V. LITTLE, Indianapolis, Chemistry, A.B.; Phi Kappa Psi; Freshman Football . . . HAROLD J. LOCKETT, Wilmington, Del., Zoology, A.B.; Kappa Alpha Psi, Vice-Pres.; Track; N.A.A.C.P.; A.V.C. . . . DOROTHY J. LOGAN, Cloverdale, Social Service, A.B.; Y.W.C.A.; Social Service Club; U.S.O. . . . JOHN H. LONGFELLOW, Elkhart, Law, B.S.; Delta Upsilon; Law Club; Delta Theta Phi . . . KATHRYN S. LONGFELLOW, Ft. Wayne, Home Economics, A.B.; Delta Delta Delta; Miami Univ. . . . ROBERT W. LORENSON, New York, N.Y., Anthropology, A.B.; Anthropology Club, Vice-Pres. . . . BESSIE LUKAS, Indiana Harbor, Philosophy, A.B.; *Daily Student,* Y.W.C.A.; I.S.A.; Epsilon Phi Sigma . . . JAMES R. MacDONALD, New Castle, Geology, A.B.; Sigma Chi, Pres.; Skull and Crescent, Pres.; Sphinx Club, Treas.; Blue Key . . . DORIS E. MacINTYRE, Cranford, N.J., English, A.B.; English Club; Young Republicans Club; International Relations Club; I.S.A.; French Club . . . ROBERT P. MacKENZIE, Evansville, Chemistry, A.B.; Phi Delta Theta . . . ROSEMARY MAHON, Evansville, English, A.B.; Hepburn House, Publ. Chmn.; Laurel Hall, Advisor . . . JOHN K. MANN, Monmouth, Ill., Law, B.S.; *Law Journal* Editorial Board . . . BETTY L. MANSFIELD, Indianapolis, Mathematics, A.B.; Y.W.C.A. Cabinet; Dorm Treas.; English Club; N.A.A.C.P.; Pamarada . . . JOHN A. MARKEY, Andover, Mass., Physics, A.B. . . . EMILY MARSHALL, Kokomo, Government, A.B.; Alpha Lambda Delta; Blue Crest; Pi Sigma Alpha; Dorm Advisor; Band; Orchestra; Jordan River Revue; Wesley Foundation Cabinet; Mortar Board Recognition . . .

SENIORS

ARTS & SCIENCES

. . . DON H. MARTIN, Salem, Speech, A.B.; I.S.A.; Classical Club; English Club; Wrestling . . . ENRICO A. MARTIN, Greensburg, Pa., A.B.; Track . . . JUNE L. MARTIN, Brooklyn, N.Y., English, A.B.; Sigma Kappa, Sec.; English Club; French Club; A.W.S. Comm. . . . WALTER A. MARTINSEN, LaPorte, Chemistry, A.B. . . . ELIZABETH A. MASON, Indianapolis, Journalism, A.B.; Band; German Club; Theta Sigma Phi; *Daily Student,* Assoc. Editor . . . PAUL L. MASON, Paxton, Ill., Journalism, A.B.; Sigma Delta Chi; *Daily Student,* Night and Assoc. Editor; *Crimson Bull,* Executive Board . . . ROBERT H. MATCHETTE, Norwood, O., Zoology, A.B.; Young Republicans Club; Skeleton Club . . . ETHEL E. MAURER, Woodburn, Psychology, A.B.; International Relations Club; Manchester College; N.A.A.C.P.; I.S.A. . . . JOHN M. MAVITY, Paoli, Chemistry, B.S. . . . MARTHA A. MAWHORTER, Culver, History, A.B.; W.R.A.; Bowling Club, Sec.; I.S.A.; Y.W.C.A.; Hall Advisor . . . ROBERT A. MAXWELL, Lawrenceville, Ill., Journalism, A.B.; *Daily Student,* Night Editor . . . ROBERT C. McADAMS, Boswell, Anatomy and Physiology, B.S.; Beta Theta Pi; Sphinx Club; Falcon Club; Skeleton Club; Junior Class, Pres. . . . JOYANN R. McBETH, Brookston, Home Economics, A.B. . . . DANIEL E. McAFEE, Bluffton, Economics, A.B.; Beth Foundation; I.S.A.; Top Hats; Phi Eta Sigma . . . MARY R. McCAREL, Anderson, Chemistry, A.B. . . . JERRY F. McCARTHY, Whiting, Zoology, A.B.; Phi Delta Theta; Skull and Crescent . . . KATHERINE ANN McCLURE, Indianapolis, Psychology, A.B.; Kappa Alpha Theta, Corres. Sec.; W.R.A.; Y.W.C.A. Religious Committee; Young Republicans Club; Choral Union; Bowling Club; Volleyball Intramurals; A.W.S. . . . WILLIAM R. McCONNELL, Bloomington, Physics, A.B. . . . JOHN S. McCORMOCK, Ft. Wayne, Mathematics, A.B.; Debate; M.R.C.A. Board of Governors . . . HENRY G. McCULLOUGH, Columbus, Anatomy and Physiology, B.S. . . . RALPH W. McCULLOUGH, Westport, Pre-Med., A.B. . . . HOWARD H. McFANN, Bloomington, Psychology, A.B.; Psychology Club . . . MARY J. McFARLAND, Hoopeston, Ill., Mathematics, A.B.; Monmouth College . . . WILLIAM C. McFARLAND, Vincennes, Economics, A.B.; Sigma Nu . . . CHARLES R. McGILL, Decatur, Biology, A.B. . . . CATHERINE L. McGREEVEY, Logansport, Speech, A.B.; Townettes; English Club; University Theater; Newman Club . . . EDWARD D. McKAY, Jr., Chicago, Ill., Geology, A.B.; Sigma Chi . . . DONALD D. McLEASTER, Lawrenceburg, Journalism, A.B.; Sigma Chi; Sigma Delta Chi; *Daily Student; I.U. Alumni Magazine* . . . FRANK J. McNABB, Merom, Economics, A.B. . . . RICHARD C. McNABB, Carthage, Zoology, A.B.; Sigma Chi . . .

Don H. Martin

Enrico A. Martin

June L. Martin

Robert A. Maxwell

Robert C. McAdams

Joyann R. McBeth

Ralph W. McCullough

Howard H. McFann

Mary J. McFarland

Dorothy M. McPherson

Muriel S. McSweeney

E. L. Meier

William H. Melching

James R. Mensch

Marilyn M. Merritt

Clair E. Metcalf

Joseph F. Milan

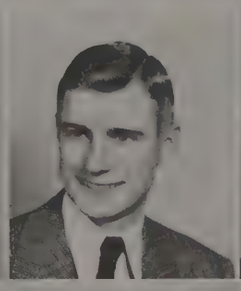
Daryl M. Miller

Maurice M. Miller

Roscoe E. Miller

Wandel O. Miller

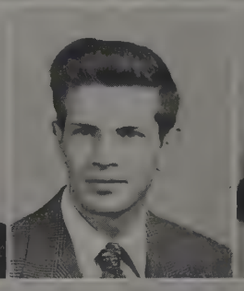
Robert D. Minnerly

Dorothy E. Minetti

Robert D. Moffat

Robert N. Moise

Jeanne W. Moll

Marcelline R. Molter

Thomas M. Moorhead

Ivan D. Morgan

Kitty Morrison

alter A. Martinsen | Elizabeth A. Mason | Paul L. Mason | Robert H. Matchette | Ethel E. Maurer | John M. Mavity | Martha A. Mawhorter

Daniel E. McAfee | Mary R. McCarel | Jerry F. McCarthy | Katharine A. McClure | William R. McConnell | John S. McCormock | Henry G. McCullough

lliam C. McFarland | Charles R. McGill | Catherine L. McGreevey | Edward D. McKay | Donald D. McLeaster | Frank J. McNabb | Richard C. McNabb

Patricia E. Meyer | Wauneta W. Meyne | Morris Migdal

Linus J. Minick | Edward O. Minor | Frank S. Mock

atricia A. Morrison | Russell C. Morse | James W. Mott

. . . DOROTHY M. McPHERSON, Ft. Wayne, English, A.B.; Sigma Kappa; English Club, Vice-Pres.; Spanish Club; Y.W.C.A.; W.R.C., Advisor . . . MURIEL S. McSWEENEY, Medaryville, Journalism, A.B.; Westminster Inn; Townettes; Univ. Women Veterans; *Daily Student;* Theta Sigma Phi . . . E. L. MEIER, Jr., Ft. Wayne, History, A.B. . . . WILLIAM H. MELCHING, Ossian, Psychology, A.B. . . . JAMES R. MENSCH, Ft. Wayne, Anatomy and Physiology, B.S.; Phi Delta Theta . . . MARILYN M. MERRITT, Indianapolis, Journalism, A.B.; Alpha Phi, Pres.; Sycamore Hall, Pres.; *Daily Student,* Women's Editor; A.W.S. Council; Pleiades; *Date; Arbutus;* Blue Crest, Sec.; Coed Counselor . . . CLAIR E. METCALF, Alexandria, Government, A.B. . . . PATRICIA E. MEYER, Bay City, Mich., Home Economics, A.B.; Sigma Kappa; Delta Tau Mu; Home Ec Club . . . WAUNETA W. MEYNE, Indianapolis, Social Service, B.S.; Alpha Delta Pi; Social Service Club; Hanover College . . . MORRIS MIGDAL, Indianapolis, Pre-Med., A.B. . . . JOSEPH F. MILAN, Indianapolis, A.B.; Alpha Tau Omega . . . DARYL M. MILLER, Bloomington, Chemistry, A.B. . . . MAURICE M. MILLER, New Albany, Physics, A.B.; Sigma Alpha Mu; Band; Physics; Phi Eta Sigma; Blue Key Recognition . . . ROSCOE E. MILLER, Indianapolis, Anatomy and Physiology, B.S. . . . WANDEL O. MILLER, Evansville, Anatomy and Physiology, B.S. . . . ROBERT D. MINNERLY, Jr., Johnson City, N.Y., A.B. . . . DOROTHY E. MINETT, Bloomington, Spanish, A.B.; Kappa Phi; Alpha Lambda Delta . . . LINUS J. MINICK, Ft. Wayne, Anatomy and Physiology, A.B.; Skeleton Club . . . EDWARD O. MINOR, Gary, Social Service, B.S.; Kappa Alpha Psi, Pres.; Social Service Club . . . FRANK S. MOCK, Henderson, Ky., Bacteriology, A.B. . . . ROBERT D. MOFFAT, Bloomington, Physics, A.B. . . . ROBERT N. MOISE, Gary, A.B. . . . JEANNE W. MOLL, Hammond, Psychology, A.B. . . . MARCELLINE R. MOLTER, Goodland, Home Economics, B.S.; Home Ec Club; I.S.A.; Newman Club; Y.W.C.A. . . . THOMAS M. MOORHEAD, Ft. Wayne, Government, A.B.; Sigma Nu; "I" Men's Assoc.; Varsity Football . . . IVAN D. MORGAN, Salem, Government, A.B.; I.S.A.; Y.M.C.A.; Top Hats; Delta Sigma Theta; Wesley Foundation . . . KITTY MORRISON, Kokomo, Fine Arts, A.B.; Delta Gamma, Vice-Pres.; Mortar Board; Y.W.C.A., Vice-Pres.; Tophets; Univ. Theater Bus. Staff; Delta Tau Mu; Board of Standards; Student Council Comm.; A.W.S. Comm. . . . PATRICIA A. MORRISON, Kokomo, Fine Arts, A.B.; Kappa Alpha Theta; German Club; Y.W.C.A. . . . RUSSELL C. MORSE, Hammond, A.B. . . . JAMES W. MOTT, Warren, Dentistry, A.B. . . .

SENIORS

ARTS & SCIENCES

. . . EDWIN C. MUELLER, La Porte, Anatomy and Physiology, B.S.; Delta Chi, Vice-Pres.; Skull and Crescent; Interfraternity Pledge Council; Alpha Phi Omega; Varsity Track; Cross-Country . . . MARJORIE J. MUELLER, Indianapolis, Fine Arts, A.B. . . . RUTH ANN MUELLER, Indianapolis, Economics, A.B.; Sycamore, Vice-Pres.; Undergraduate Asst., Sycamore Hall . . . EDWARD G. MURPHY, Brazil, Zoology, A.B.; Phi Kappa Psi . . . JOHN P. MURPHY, Oshkosh, Wis., Chemistry, A.B. . . . NORMA MURRAY, Kewanna, Journalism, A.B.; Theta Sigma Phi; Pamarada; Blue Crest; Memorial Hall, Vice-Pres.; Dorm Undergraduate Asst.; *Date; Arbutus; Daily Student,* Natl. Adv. Mgr.; Y.W.C.A. . . . MARTHA J. NEWHARD, Ossian, Home Economics, B.S.; Alpha Omicron Pi; Home Ec Club; Choral Union; W.R.A.; Y.W.C.A. . . . GERALD NEWMARK, New York, N.Y., French, A.B. . . . RAYMOND L NEWNUM, Kingman, Anatomy and Physiology, B.S. . . . VIRGINIA J. NICE, Idaville, Mathematics, A.B.; Y.W.C.A. Representative; Archery Club; W.R.A. Auxiliary Bd.; Wesley Foundation; Kappa Phi; French Club; I.R.C.; Mathematics Club; English Club; I.S.A. . . . ROBERT J. NICHOLSON, Columbus, A.B. . . . MARY A. NOE, La Porte, Biology, A.B.; Photography Club, Auditorium Usher . . . ANNA M. NOLAN, Gary, Social Service, B.S.; N.A.A.C.P.; Social Service Club . . . LEWIS E. NOWLAN, Jr., Frankfort, Chemistry, B.S.; Phi Kappa; Skull and Crescent; Newman Club . . . LOUISE B. NYLAND, Whiting, Speech, A.B.; Alpha Chi Omega; Theta Alpha Phi; Alpha Lambda Delta; Radio Guild; Pleiades; Jordan River Revue; Univ. Theater . . . JANE O'BANNON, Corydon, English, A.B.; Chi Omega; F. T. of A.; Y.W.C.A.; Jr. Panhellenic Representative; DePauw Univ. . . . LESTER C. OPPENLANDER, Ft. Wayne, History, A.B.; Auditorium Usher; Christian Science Organization, Soc. Chmn. . . . ROBERT S. O'SHEA, Springfield, Ill., Government, A.B.; Rogers E Gov.; Chorus; Student Council Housing Comm. . . . KIYOSHI K. OTA, Ogden, Utah, Psychology, A.B.; Psychology Club; Photography Club, Pres. . . . HENRY A. PAHLKE, Frankfort, Zoology, B.S. . . . CHARLES R. PARR, Lebanon, Government, A.B.; Sigma Chi . . . SHIRLEY H. PASS, Hagerstown, Journalism, A.B.; Theta Sigma Phi; Blue Crest; Pamarada; I.R.C.; English Club; Dorm. Pres.; *Arbutus,* Scheduling Ed.; *Daily Student,* Assoc. Ed.; Y.W.C.A.; *Date; Folio* . . . FRANCIS M. PATTON, Marion, Psychology, A.B.; I.S.A.; Top Hats; Psychology Club; M.R.C.A. Counselor; Union Board; A.V.C.; N.A.A.C.P.; Y.M.C.A.; *Folio;* Phi Eta Sigma; Flame Club . . . ROSALIND S. PEARLMAN, Lafayette, Social Service, B.S.; Hillel Student Council; I.S.A.; N.A.A.C.P.; Social Service Club . . . EDGAR L. PEGLOW, Hammond, Chemistry, A.B.; Sigma Chi . . . PATRICIA C. PERKINS, Indianapolis, Journalism, A.B.; Delta Gamma; Theta Sigma Phi, Pres.; Student Council, Sec.; *Crimson Bull,* Editorial Board; *Daily Student,* Local Adv. Mgr.; Y.W.C.A. Council; English Club . . . SUZANNE E. PESCH, Plymouth, Journalism, A.B.; *Daily Student* . . . DONALD L. PETERSON, Goshen, Government, A.B.; Delta Upsilon; Phi Sigma Alpha . . . ARDEN A. PETING, Huntington, A.B. . . . ROBERT M. PETRANOFF, Indianapolis, Speech, A.B.; Radio Guild; Theta Alpha Phi . . .

Edwin C. Mueller

Marjorie J. Mueller

Ruth A. Mueller

Robert J. Nicholson

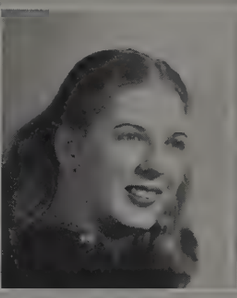
Mary A. Noe

Anna M. Nolan

Charles R. Parr

Shirley H. Pass

Francis M. Patton

H. Kathleen Phares

Delbert E. Philpott

Lois A. Piepho

Charles E. Pierce

Marjorie A.Pierson

Catherine A. Plescher

John Potisek

A. Virginia Probert

Elizabeth J. Proctor

Jack S. Prost

Janet Protsman

James F. Quinn

John D. Raikos

Joseph Rapaport

Robert G. Reed

Pauline E. Reed

Martha J. Reel

Lucille N. Reininga

Ronald R. Reynolds

Lucy L. Rhoadarmer

Virginia M. Rhodes

dward G. Murphy | John P. Murphy | Norma Murray | Martha J. Newhard | Gerald Newmark | Raymond L. Newnum | Virginia J. Nice

Lewis E. Nowlan | Louise B. Nyland | Jane O'Bannon | Lester C. Oppenlander | Robert S. O'Shea | Kiyoshi K. Ota | Henry A. Pahlke

salind S. Pearlman | Edgar L. Peglow | Patricia C. Perkins | Suzanne E. Pesch | Donald L. Peterson | Arden A. Peting | Robert M. Petranoff

Helen L. Potter | William H. Potter | Jackson B. Pressley

Jane R. Ray | Helen E. Rebber | M. Frank Redding

John A. Ricketts | Sallyann Ridenour | Alice E. Riggs

. . . KATHLEEN H. PHARES, Washington, Government, A.B.; Y.W.C.A.; Tophets; Pleiades; Kappa Phi Cabinet; Wesley Foundation; Soph. Class Director; Delta Zeta . . . DELBERT E. PHILPOTT, Loretta, Wis., Chemistry, A.B.; Alpha Chi Sigma . . . LOIS ANN PIEPHO, Muncie, Sociology, A.B.; Pi Beta Phi; Y.W.C.A.; Alpha Kappa Delta; Western College . . . CHARLES E. PIERCE, Kokomo, Sociology, A.B. . . . MARJORIE PIERSON, Rushville, Social Service, B.S.; N.A.A.C.P.; Social Service Club; Bowling Club; Y.W.C.A. . . . CATHERINE ANN PLESCHER, Ft. Wayne, German, A.B. . . . JOHN POTISEK, Clinton, Journalism, A.B.; Phi Kappa; Sigma Delta Chi; *Daily Student; Arbutus,* Sports Ed. . . . HELEN L. POTTER, Bloomington, Social Service, B.S. . . . WILLIAM H. POTTER, Bloomington, Physics, A.B.; Radio Club; Physics Club; Wesley Foundation . . . JACKSON B. PRESSLEY, Marion, Phi Gamma Delta; Swimming Team; Sigma Delta Chi, Treas.; *Daily Student,* Editor . . . ELIZABETH J. PROCTOR, Spencer, Chemistry, B.S.; I.S.A.; A.C.S., Sec.-Treas. . . . A. VIRGINIA PROBERT, Detroit, Mich., Sociology, A.B. . . . JACK S. PROST, Paterson, N.J., Dentistry, B.S.; Flame Club; A.C.S.; Hillel . . . MARY J. PROTSMAN, Dyer, Journalism, A.B.; Delta Delta Delta, Vice-Pres.; *Daily Student,* Cir. Mgr.; Alpha Lambda Delta; Y.W.C.A. . . . JAMES F. QUINN, Bloomington, Bacteriology, A.B. . . . JOHN D RAIKOS, Indianapolis, Government, A.B. . . . JOSEPH RAPAPORT, Indianapolis . . . JANE R. RAY, Collingswood, N.J., Government, A.B.; French Club; German Club; Y.W.C.A.; W.A.T.C. . . . HELEN E. REBBER, Dale, Home Economics, B.S.; Home Ec Club . . . M. FRANK REDDING, Michigan City, English A.B.; Theta Chi, Vice-Pres.; Skull and Crescent; Student Council; Interfraternity Pledge Council . . . ROBERT G. REED, Jr., Indianapolis, Anatomy and Physiology, B.S.; Sigma Alpha Epsilon; Skull and Crescent . . . PAULINE E. REED, Boonville, English, A.B.; Choral Union; Kappa Phi; I.S.A.; Y.W.C.A. . . . MARTHA JANE REEL, Schenectady, N.Y., Government, A.B.; Mortar Board, Vice-Pres.; Pamarada, Pres.; Morrison Hall, Pres.; Student Religious Cabinet; Christian Science Organization, Pres.; A.W.S. Guidance Comm.; Board of Standards; Blue Crest; Student Council, Sec. . . . LUCILLE N. REININGA, Washington, Chemistry, B.S.; Alpha Chi Omega; Alpha Lambda Delta; Mortar Board Recognition; Iota Sigma Pi; Student Affiliate, A.C.S. . . . RONALD R. REYNOLDS, Monroeville, Chemistry, A.B. . . . LUCY RHOADARMER, Waterloo, Dietetics, A.B.; Kappa Kappa Gamma . . . VIRGINIA M. RHODES, Indianapolis, Journalism, A.B.; Alpha Chi Omega . . . JOHN A. RICKETTS, Lakewood, O., Chemistry, B.S.; Lambda Chi Alpha; Alpha Chi Sigma . . . SALLYANN RIDENOUR, Peru, Social Service, A.B. . . . ALICE E. RIGGS, Rushville, Home Economics, B.S.; Townettes; I.S.A.; Home Ec Club, Bazaar Chmn.; Pi Lambda Theta; Omicron Nu, Pres. . . .

SENIORS

ARTS & SCIENCES

. . . CHARLENE RIVERS, Gary, English, A.B.; N.A.A.C.P.; Dargon House, Pres. . . . PATRICIA ROBBINS, Lafayette, A.B.; Y.W.C.A.; A.W.S. . . . SARAH ROBERTSON, Carbondale, Bacteriology, A.B. . . . ANALEE ROBINSON, Madison, Fine Arts, A.B.; Daubers' Club; Tophets . . . RALPH H. ROEPER, Bloomington, Psychology, A.B. . . . RICHARD C. ROGERS, New Albany, Economics, A.B. . . . ROY C. ROLLINS, Connersville, Journalism, A.B. . . . ROBERT T. W. ROY, Elkhart, Chemistry, A.B.; Delta Chi . . . HARRY A. RUBER, Ft. Wayne, Government, A.B. . . . HENRY P. RUSSE, Indianapolis; Beta Theta Pi . . . FLORENCE M. RUTHERFORD, Garden City . . . WILLIAM H. SANDERS, Takoma Park, Government, A.B.; Sigma Alpha Epsilon; Phi Beta Kappa . . . HOWARD SARNER, Bronx, Chemistry, A.B. . . . VERA JEAN SAUER, Westport, Psychology, A.B.; Walnut Hall, Under-Grad Asst.; Y.W.C.A.; Choral Union . . . DONALD A. SCHABEL, Terre Haute, Government, A.B. . . . PAUL S. SCHETZSLE, Mulberry, Government, A.B. . . . MARY RUTH SCHLABACH, Bloomington, English, A.B.; Alpha Omicron Pi; A.W.S.; Y.W.C.A.; English Club . . . LEON H. SCHMIDT, Indianapolis, Chemistry, A.B.; *Deutscher Verein;* Flame Club . . . PHYLLIS K. SCHMIDT, Anderson, German, A.B.; Kappa Phi; German Club; French Club . . . JOAN M. SCOTT, Indianapolis, History, A.B.; *Folio Staff;* Town Hall Board; Dormitory Advisor; Alpha Gamma Delta, Social Chmn.; A.W.S., Ushering, Recreation Comm.; Debate Squad; T.K.A.; Y.W.C.A., House Rep.; Alpha Lambda Delta; Mortar Board Recognition . . . LAURA LEE SCOTT, Brooksburg, Home Economics, A.B.; Home Ec Club; I.S.A.; Westminster Inn, Hostess; Townettes . . . ROBERT W. SCOTT, Indianapolis, Chemistry, A.B.; Lambda Chi Alpha . . . ELIZABETH M. SCULLY, Bloomington, French, A.B.; Newman Club; Student Religious Cabinet; French Club; Student Council Comm. . . . KATHERINE E. SHAFFER, Orlando, Fla., Home Economics and Education, B.S.; Home Ec Club . . . JOHN R. SHANAHAN, Rushville, Sociology, A.B.; Newman Club; Town House, Counselor . . . JOHN L. SHAW, W. Lafayette, Speech, A.B.; University Theater Plays; Theta Alpha Phi; Radio Guild, Vice-Pres.; I. U. Radio Programs . . . DOROTHY JEAN SHULER, Covington, Journalism, A.B.; Alpha Xi Delta; Y.W.C.A.; A.W.S., Poster Comm.; Choral Union; Coed Counselor; *Crimson Bull,* Contributing Editor; *Daily Student* . . . BETTY LOU SIEGESMUND, Hobart, Home Economics, A.B.; Chi Omega; English Club; Home Ec Club; Y.W.C.A.; *Arbutus* . . . HARRIET E. SIGLIN, Chicago, Home Economics, A.B.; Memorial Hall, Social Comm.; Home Ec Club . . . HARRIETT JANE SIMMONS, Bluffton, Government, A.B. . . .

Charlene Rivers

Patricia Robbins

Sarah J. Robertson

Florence M. Rutherford

William H. Sanders

Howard Sarner

Laura L. Scott

Robert W. Scott

Elizabeth M. Scull

Anna M. Singer

Carmelita G. Singel

Barbara A. Singleton

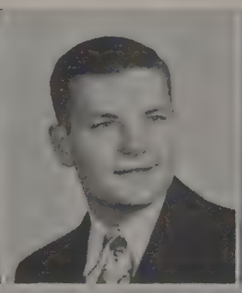
Norman Sklarewitz

Huldah E. Slagle

Alvin Slomowitz

Audrey M. Smith

Ned M. Smith

Richard C. Smith

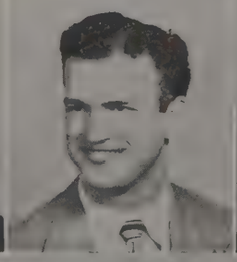
Robert T. Smith

Richard A. Snapp

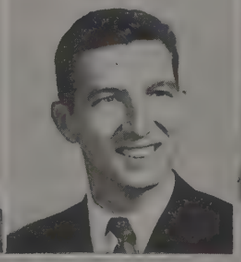
Marlowe B. Sorge

Alyce M. Sorensen

Raymond Sowinsl

Herschel M. Stanfield

Maxine F. Standiford

I. Harold Stein

William R. Stevenson

Lawrence M. Stillerman

Lucien H. Stryk

Herbert P. Stuber

nalee Robinson | Ralph H. Roeper | Richard C. Rogers | Roy C. Rollins | Robert T. Roy | Harry A. Ruber | Henry P. Russe

Vera J. Sauer | Donald A. Schabel | Paul S. Schetzsle | Mary R. Schlabach | Leon H. Schmidt | Phyllis K. Schmidt | Joan M. Scott

therine E. Shaffer | John R. Shanahan | John L. Shaw | Dorothy J. Shuler | Betty L. Siegesmund | Harriet E. Siglin | Harriett J. Simmons

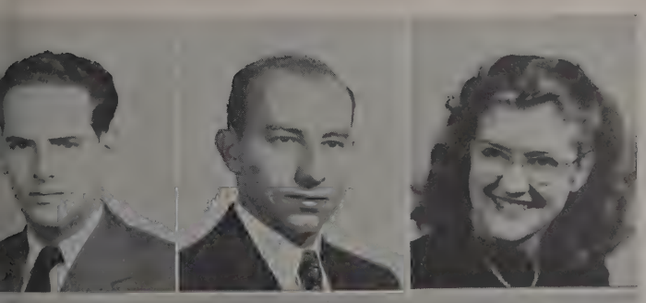

Clarence J. Smith | Frederick C. Smith | Marjorie J. Smith

ames R. Sperling | Nick B. Spornick | Charles H. Stammer

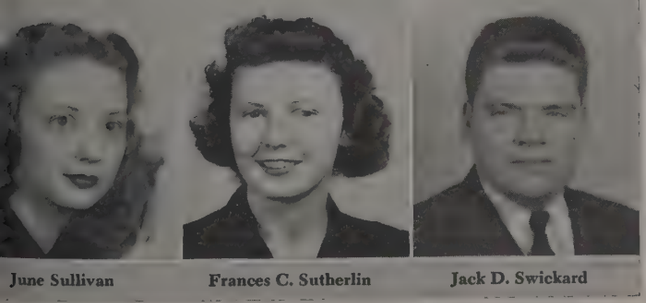

June Sullivan | Frances C. Sutherlin | Jack D. Swickard

. . . ANNA M. SINGER, Sappington, Mo., Radio-Speech, A.B.; Zeta Tau Alpha, Pres.; Theta Alpha Phi, Pres.; Radio Guild; Pleiades . . . CARMELITA G. SINGEL, Indianapolis, Journalism, A.B.; Kansas State; *Daily Student* . . . BARBARA A. SINGLETON, Hammond, Social Service, B.S.; Pi Beta Phi; American Red Cross . . . NORMAN SKLAREWITZ, Whiting, Government, A.B.; Kappa Alpha Mu; Union Photography Club; Hillel Foundation; *Crimson Bull; Corridor* . . . HULDAH E. SLAGLE, Lebanon, English, A.B.; Alpha Omicron Pi; *Daily Student; Folio,* Circulation Mgr. . . . ALVIN SLOMOWITZ, Paterson, N.J., Chemistry, A.B.; American Chemistry Society . . . AUDREY MAE SMITH, E. Chicago, Speech Pathology, A.B.; Morrison Hall, House Council; Kappa Phi, Cabinet; Wesley Foundation Cabinet . . . CLARENCE J. SMITH, Evansville, Dentistry, B.S. . . . FREDERICK C. SMITH, Ft. Wayne . . . MARJORIE J. SMITH, Washington, D.C., Journalism, A.B.; *Daily Student,* Editor-in-Chief; Mortar Board; Theta Sigma Phi, Vice-Pres.; Pamarada; Townettes; *Date,* Assoc. Editor; Student Council . . . NED SMITH, Morgantown, Mathematics, A.B. . . . RICHARD C. SMITH, Indianapolis, Philosophy, A.B.; Phi Beta Kappa; I.S.A.; Classical Club . . . ROBERT T. SMITH, Ft. Wayne, Physics, A.B.; Frosh Basketball, Baseball; German Club; Physics Club; Counselor, M.R.C.A.; Flame Club; "I" Men's Club . . . RICHARD A. SNAPP, Whiting, Mathematics, A.B.; Phi Delta Theta . . . MARLOWE B. SORGE, Michigan City, Government, A.B.; Scabbard and Blade . . . ALYCE M. SORENSEN, Indianapolis, Government, A.B. . . . RAYMOND SOWINSKI, Hammond, Chemistry, B.S. . . . JAMES R. SPERLING, Richmond, Zoology, B.S.; Sigma Nu; Track; Y.M.C.A., Cabinet, Treas.; Sigma Iota; Anthropology Club . . . NICK SPORNICK, E. Chicago, English, A.B. . . . CHARLES H. STAMMER, Indianapolis, Chemistry, B.S. . . . HERSCHEL M. STANFIELD, Eaton, Mathematics, A.B. . . . MAXINE F. STANDIFORD, English and Government, A.B.; Phi Beta Kappa; Alpha Lambda Delta; Pi Sigma Alpha; Student Religious Cabinet; Spanish Club; Student Advisory Council . . . I. HAROLD STEIN, Mishawaka, Psychology, A.B.; Student Council; Hillel Foundation . . . WILLIAM R. STEVENSON, Chesterfield, History, A.B. . . . LAWRENCE M. STILLERMAN, Indianapolis, Government, A.B.; Sigma Delta Chi; Phi Sigma Alpha . . . LUCIEN H. STRYK, Chicago, Ill., English, A.B. . . . HERBERT PAUL STUBER, Louisville, Ky., History, A.B.; Top Hats, Pres.; Board of Aeons, Sec.-Treas.; Flame Club; History Club; Univ. Theater; I.S.A.; Wesley Foundation . . . JUNE SULLIVAN, Anderson, Journalism, A.B.; *Crimson Bull;* N.A.A.C.P.; Alpha Lambda Delta; Mortar Board; Phi Beta Kappa . . . FRANCES SUTHERLIN, Coatesville, Geography, A.B.; French Club; N.A.A.C.P.; I.R.C.; I.S.A. . . . JACK D. SWICKARD, Delphi, Government, A.B.; Pershing Rifles . . .

SENIORS

ARTS & SCIENCES

. . . VIRGINIA S. SZYPCZAK, Hammond, Speech, A.B.; Univ. Theater . . . STANLEY TALESNICK, Indianapolis, Government, A.B.; Sigma Alpha Mu; Skull and Crescent; Varsity Debate . . . JAMES A. TAYLOR, Muncie, Dentistry, A.B.; Alpha Tau Omega; M.O.D. Club; Swimming Team . . . JOSEPHINE TAYLOR, Indianapolis, Social Service, A.B.; Townettes; I.S.A.; Social Service Club . . . WILLIAM T. THANHOLT, E. Chicago, A.B. . . . AREND W. THEDINGA, St. Joseph, History, A.B. . . . KENNETH E. THOMPSON, Ft. Wayne, Chemistry, A.B. . . . RALPH G. THOMPSON, Ft. Wayne, Chemistry, A.B.; Sigma Nu; Alpha Chi Epsilon . . . ROBERT L. TINDALL, Indianapolis, A.B.; Phi Kappa Psi . . . WALTER B. TINSLEY, Indianapolis, Zoology, A.B.; Sigma Chi; Alpha Phi Omega . . . FLOYD H. TREMOR, Indianapolis, Economics, A.B. . . . ROBERT D. TUERK, Indianapolis, History, A.B.; Alpha Tau Omega, Soc. Chmn.; History Club; Advertising Club; Psychology Club . . . EVANGELINE A. TYKLE, Middletown, Spanish, A.B.; Kappa Kappa Gamma; *Arbutus; Crimson Bull;* Spanish Club; Y.W.C.A. . . . JANICE F. TYROLER, Far Rockaway, N.Y., Government, A.B.; Univ. Theater; Radio Work; N.A.A.C.P. . . . DONALD C. TYTE, Wabash, Dentistry, A.B.; Phi Gamma Delta; Freshman Class Dir.; M.O.D. Club . . . JOHN S. TZOUANAKIS, Bloomington, A.B. . . . RALPH B. ULLOM, Urbana, Ill., Zoology, A.B.; Band; German Club . . . MARY F. UNDERWOOD, Camby, Mathematics, A.B.; Alpha Omicron Pi; Y.W.C.A.; Math Club . . . HERMAN B. URBACH, Newark, N.J., Chemistry, A.B.; I.S.A. . . . ALI E. VAFI, Istanbul, Chemistry, A.B. . . . ALBERT T. VanNESS, Bloomington, Anatomy and Psychology, A.B.; Kappa Sigma . . . JAMES F. VASIL, Gary, Chemistry, A.B. . . . CHARLES B. VAUGHAN, Fountain Inn, S.C., Journalism, A.B.; *Daily Student,* Editor; Blue Key; Flame Club; Sigma Delta Chi; Sigma Iota . . . FREDERICK J. VERDEROSA, Indianapolis, Zoology, A.B.; Sigma Chi . . . HELEN C. VERDEYEN, Terre Haute, Social Service, A.B.; Newman Club; I.S.A.; Coed Counselor; Y.W.C.A.; N.A.A.C.P.; Social Service Club; Hepburn House, Pres.; Tarkington House, Sec.; W.R.H. Executive Bd. . . . RICHARD WAGNER, Gary, Anatomy and Physiology, A.B.; M.R.C. Chorus; a Cappella Singers . . . CATHERINE WALKER, La Fontaine, English, A.B.; Mortar Board, Treas.; Phi Beta Kappa; Pamarada, Pres; Morrison Hall, Treas.; Board of Standards; Pi Lambda Theta; Alpha Lambda Delta; Wesley Foundation; Junior Class, Dir. . . . ANN WALLACE, Terre Haute, Home Economics, A.B.; Kappa Kappa Gamma, Vice-Pres., Treas; *Arbutus,* Assistant Editor, Managing Editor; Y.W.C.A., Cabinet, Council; Senior Class Sec. . . . ROBERT M. WANDERMAN, Ligonier, Journalism, A.B.; *Daily Student; Crimson Bull* . . . JANE E. WAUFORD, Knoxville, Tenn., Music, A.B. . . .

Virginia S. Szypczak

Stanley Talesnick

James A. Taylor

Floyd H. Tremor

Robert D. Tuerk

Evangeline A. Tykle

Albert L. VanNess

James F. Vasil

Charles B. Vaughan

Betty J. Weber

Shirley J. Webster

Norma J. Weddell

Robert H. Weeks

Betty J. Weesner

Hyman Weiser

Norman J. Weissman

Jeanne Whallon

James A. White

Harold A. Whitmeyer

Emile W. Whittemore

Charles W. Wiecking

Dwayne G. Wiggins

Francis R. Wilkie

Robert W. Williams

George L. Willis

Evelyn A. Wilson

John V. Wilson

Rex L. Winchell

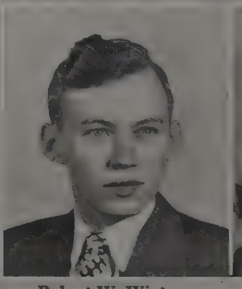
Robert W. Winters

Beverly A. Wisker

Josephine Taylor | William T. Thanholt | Arend W. Thedinga | Kenneth E. Thompson | Ralph G. Thompson | Robert L. Tindall | Walter B. Tinsley

Janice F. Tyroler | Donald C. Tyte | John S. Tzouanakis | Ralph B. Ullom | Mary F. Underwood | Herman B. Urbach | Ali E. Vafi

derick J. Verderosa | Helen C. Verdeyen | Richard W. Wagner | Catherine Walker | Ann Wallace | Robert M. Wanderman | Jane E. Wauford

Robert J. Welch | Ruth E. Wesner | Stan West

Janoise Williams | Norma L. Williams | Prilda M. Williams

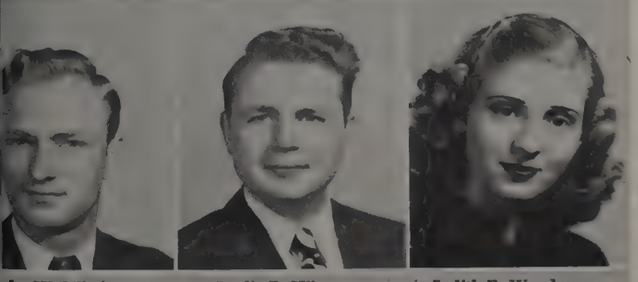

ohn W. Wissinger | Leslie R. Witsaman | Judith B. Woodmansee

. . . BETTY JEAN WEBER, Evansville, Home Economics, A.B.; Kappa Kappa Gamma . . SHIRLEY JEAN WEBSTER, South Bend, Home Economics, A.B.; Home Ec Club; Y.W.C.A.; Christian Science Organization; Glee Club . . . NORMA J. WEDDELL, Indianapolis, Social Service, B.S. . . . ROBERT H. WEEKS, Aurora, Chemistry, A.B.; Alpha Chi Sigma; American Chem. Soc. . . . BETTY JEAN WEESNER, Danville, Journalism, A.B.; *Daily Student; Crimson Bull,* Asst. Circulation Mgr.; Y.W.C.A.; *Dormistory,* Editor; Morrison Hall, Pub. Chmn.; Theta Sigma Phi; Pamarada . . . HYMAN WEISER, Brooklyn, N.Y., Psychology, A.B. . . . NORMAN J. WEISSMAN, South Bend, Accounting, B.S.; Hillel Student Council, Pres.; N.A.A.C.P.; A.V.C.; Student Religious Cabinet; M.R.C., Bus. Mgr.; C.C. of C. . . . ROBERT J. WELCH, Ft Wayne, French, A.B.; French Club; Newman Club . . . RUTH ELLEN WESNER, Campbellsburg, Home Economics, B.S.; Townettes; Campus Christian; Home Ec Club; I.S.A. . . . STAN WEST, Ellenville, N.Y., Government, A.B.; Rogers I Gov.; *Crimson Bull,* Editorial Staff; *Corridor,* Assoc. Editor; I.S.A. . . . JEANNE WHALLON, Akron, Zoology, A.B.; Choral Union; Advisor; Band; Glee Club; German Club . . . JAMES A. WHITE, Brownsburg, Zoology, A.B. . . . HAROLD A. WHITMEYER, Elkhart, Zoology, A.B.; Pershing Rifles . . . EMILE W. WHITTEMORE, Gary, Home Economics, A.B. . . . CHARLES W. WIECKING, Indianapolis, Economics, A.B.; *Arbutus,* Editor; Phi Beta Kappa; Dragon's Head; Phi Eta Sigma; M.R.C. Board of Govornors . . . DWAYNE G. WIGGINS, Davenport, Iowa, Physics, A.B.; Lambda Chi Alpha, Pres.; Union Board; Board of Aeons; Blue Key; Sphinx Club; Tumbling and Wrestling; Men's Concert Choir; Student Religious Cabinet . . . FRANCIS R. WILKIE, E. Chicago, History, A.B.; N.A.A.C.P.; Roger Williams Fellowship; Alpha Phi Omega; Y.M.C.A.; I.S.A. . . . JANOISE C. WILLIAMS, Vincennes, Social Service, B.S. . . . NORMA LEA WILLIAMS, Paxton, Spanish, A.B.; Phi Beta Kappa; Alpha Lambda Delta; Blue Crest, Sec.; A.W.S. Council; Pamarada; Y.W.C.A.; I.S.A.; Morrison Hall, Advisory Council, Treas.; Spanish Club; *Le Cercle Francais;* Mortar Board . . . PRILDA M. WILLIAMS, Salem, Home Economics, A.B.; Pi Beta Phi, Corres. Sec.; Y.W.C.A.; W.R.A. Bowling Club; Oceanides; Cheerleader; Tophets . . . ROBERT W. WILLIAMS, Dayton, Ohio, Psychology, A.B.; Psych. Club; *Le Cercle Francais;* Cosmopolitan Club; Pershing Rifles . . . GEORGE L. WILLIS, Ashland, Ky., Government, A.B. . . . EVELYN A. WILSON, Evansville, Home Economics, B.S.; Delta Zeta, Corres. Sec.; Home Ec Club, Pres.; Jackson Club, Sec.; Y.W.C.A.; W.R.A.; Kappa Phi; *Arbutus* . . . JOHN V. WILSON, Jr., Indianapolis, Journalism, A.B.; Phi Delta Theta; 1944 *Red Book Supplement,* Editor; Baseball Mgr.; *Daily Student* . . . REX L. WINCHELL, Rockport, Chemistry, A.B.; Theta Chi . . . ROBERT W. WINTERS, Evansville, Bacteriology, A.B.; Phi Eta Sigma; Alpha Phi Omega; I.U. Band; M.R.C.A. Counselor . . . BEVERLY ANN WISKER, Shelbyville, Journalism, A.B.; Labor Club; *Daily Student;* Newman Club; Theta Sigma Phi; Dorm Council . . . JOHN W. WISSINGER, Chemistry, A.B.; Nappanee . . . LESLIE R. WITSAMAN, Goshen, Psychology, A.B. . . . JUDITH B. WOODMANSEE, Sweetsers, Home Economics, A.B.; Pi Lambda Theta; Kappa Phi Cabinet; Y.W.C.A.; Morrison Hall, House Council; Choral Union; I.S.A.; Home Ec Club . . .

ARTS & SCIENCES

. . . CHARLES W. WORLAND, Shelbyville, A.B. . . . ARTHUR C. WRIGHT, Columbia City, Government, A.B. . . . MARTHA W. WYNN, Ft. Lauderdale, Fla., Home Economics, B.S.; Home Ec Club; Y.W.C.A.; Red Cross; Jr. Panhellenic, Treas. . . . MARGARET L. YOUNG, Crawfordsville, Chemistry, B.S.; Iota Sigma Pi; I.S.A. Council; Coed Counselor . . . OTIS E. YOUNG, Mount Vernon, History, A.B.; Acacia; Alpha Phi Omega; Band; Pershing Rifles; Young Republicans Club . . . DONALD H. YURDIN, New York, N.Y., Zoology, A.B.; Friars; I.S.A.; Music Club . . . WANDA E. ZELLER, Bloomington, Dietetics, A.B.; Pi Beta Phi; Y.W.C.A.; Home Ec Club . . . PATRICIA J. YINGLING, Indianapolis, Government and History, A.B.; Y.W.C.A.; Cosmopolitan Club; I.S.A.; Jackson Club; French Club . . . DARRELL L. ZINK, Salem, Journalism, A.B.; Alpha Tau Omega; Sphinx Club; Skull and Crescent; Y.M.C.A. Council; Interfraternity Council; Housing Representative Council; *Daily Student*, Sports Editor . . . ESTELLE ZOWADER, Miami, Fla., Government, A.B.; Pi Sigma Alpha; N.A.A.C.P., Vice-Pres.; *Folio;* Cosmopolitan Club . . . RAYMOND E. JOHNSON, Bloomington, Psychology, A.B. . . . EVAN P. JORDAN, Clinton, Speech, A.B. . . . JANET GRAY FRAZEE, Indianapolis, German, A.B.; Kappa Alpha Theta, Vice-Pres.; Phi Beta Kappa; Mortar Board; Y.W.C.A. Cabinet, Council; Univ. Theater Bus. Staff; Alpha Lambda Delta; German Club; Cosmopolitan Club . . . ROBERT F. SHEPARD, Edwardsport, Chemistry, A.B. . . . JOHN F. VOGEL, South Bend, Fine Arts, A.B.; Top Hat Club . . .

Charles W. Worland

Arthur C. Wright

Martha W. Wynn

Margaret L. Young

Otis E. Young

Donald H. Yurdin

Wanda E. Zeller

Patricia J. Yingling

Darrell L. Zink

ARTS AND SCIENCES SENIORS WITHOUT PICTURES:

MARILYN J. ANDERSON, South Bend, Home Economics, A.B.; Alpha Xi Delta; Home Ec Club; Kappa Phi . . . EVA J. AXSOM, Smithville, Home Economics, B.S. . . . WILBUR P. BEESON, Hagerstown, Anatomy, B.S. . . . HARRY R. BERGDOLL, Bluffton, English, A.B. . . . ROBERT L. BULLOCK, South Bend, Philosophy, A.B. . . . KENDALL O. BURNS, Huntington, Anatomy and Physiology, B.S.; Phi Delta Theta . . . DREXEL K. DREHMEL, Michigan City, Anatomy, B.S. . . . CHARLES W. EDWARDS, New Carlisle, Government, A.B.; Flame Club; Square and Compass; American Legion; Scabbard and Blade; Kappa Alpha Mu . . . ELMER J. EISENBARTH, Indianapolis, Anatomy, A.B. . . . KENNETH W. ESKEW, Boonville, Anatomy and Physiology, B.S. . . . ROBERT G. FOOR, E. Chicago, Speech, A.B. . . . JOHN C. FORSYTH, Terre Haute, Anatomy, B.S. . . . JAMES B. FRANK, Brazil, Pre-Med., B.S. . . . PHILIP A. GAEBE, Zoology, A.B. . . . MARY J. GOTTSCHALK, Ft. Wayne, Anatomy and Physiology, A.B.; Dennison Univ. . . . JOHN E. HIRSCHMAN, Indianapolis, Psychology, B.S. . . . DICK S. HORTON, North Webster, Geology, A.B. . . . WILLIAM A. HUSTON, Indianapolis, Anatomy, B.S. . . . PAUL H. JACOB, Marion, Law, B.S.; Blue Key; M.R.C. Counselor . . . WILLIAM F. JESTER, Indianapolis, Geology, A.B.; Alpha Tau Omega; Scabbard and Blade; Phi Eta Sigma . . . GREGORY W. JONES, Anderson, Speech, A.B.; Kappa Sigma; Skull and Crescent . . . TORVALD O. MAHRLING, Indianapolis, Anatomy and Physiology, B.S.; Sigma Iota; Track . . . RICHARD C. MASON, Muncie, Zoology, A.B. . . . PAUL A. MATCHETT, Sturgis, Mich., Psychology, A.B.; Phi Delta Theta; Alpha Phi Omega; Falcon Club; Y.M.C.A.; Psi Chi; Housing Rep. . . . RICHARD B. McCOOL, Kokomo, Government, A.B.; Sigma Nu; Skull and Crescent; *Arbutus; Daily Student* . . . LEE METCALFE, Cincinnati, O., Speech, A.B.; Alpha Phi, Pres.; Sycamore Hall, Vice-Pres.; Bd. of Standards, Comm.; Y.W.C.A. . . .VICTOR H. MULLER, Indianapolis, Anatomy and Physiology, B.S. . . . JOHN E. NEILSON, Maplewood, N.J.; Linguistics, A.B. . . . DONALD J. PARROT, Ft. Wayne, Pre-Med, A.B. . . . CECIL W. PAYNE, Bloomington, History, A.B. . . . CHARLES R. PHIPPS, Union City, Zoology, B.S.; Alpha Tau Omega . . . GWYNELLA L. REED, Newport, Speech, A.B.; Radio . . . ROBERT K. RHAMY, Wabash, Physiology, B.S.; Phi Gamma Delta . . . JUAN S. RODRIGUEZ, Ft. Wayne, Anatomy and Physiology, A.B. . . . GRANTLAND G. RUSSELL, Bloomington, Economics, A.B. . . . WILLIAM A. SANDS, Wabash, Government, A.B. . . . WARREN J. SINSHEIMER, New Rochelle, N.Y., Government, A.B.; Zeta Beta Tau; Sphinx Club; Radio; Univ. Theater; *Daily Student;* Interfraternity Council; Interfraternity Pledge Council . . . WILLIAM H. SMITH, Parker, Anatomy, B.S.; Beta Theta Pi . . . CAROLYN C. TAYLOR, Chicago, Ill., Speech, A.B.; Pi Beta Phi; Y.W.C.A.; Radio . . . JOHN R. TAYLOR, Jr., Cincinnati, O., Geology, B.S.; Lambda Chi Alpha; Falcon Club; Skull and Crescent; Jordan River Revue . . . WESLEY L. THARP, Whiting, Chemistry, A.B. . . . NICHOLAS E. TONHAZY, Brooklyn, N.Y., Chemistry, A.B. . . . CHARMION TOOLEY, Kokomo, Journalism, A.B.; Delta Delta Delta, Corres. Sec.; Intersorority Pledge Council; *Arbutus; Daily Student* . . . ROBERT F. ULLOM, Muncie, English, A.B.; English Club, Pres. . . . GEORGE C. WALDSCHMIDT, Ft. Wayne, Fine Arts, A.B.; Acacia; *Arbutus*, Art Editor . . . WALLACE R. WATKINS, Indianapolis, Literature, A.B. . . . LAWRENCE WHEELER, Jr., Bloomington, Fine Arts, A.B. . . . MIRIAM E. WICHMAN, Highland Park, Ill., Fine Arts, A.B.; W.R.A.; Townettes; I.S.A. . . . WESLEY E. WILLIAMS, Boonville, Chemistry, A.B. . . . WILLIAM S. WOOD, Mt. Carmel, Ill., Geology, A.B. . . . KENNETH C. WRIGHT, Evansville, Anatomy and Physiology, A.B.; Phi Delta Theta; Phi Eta Sigma; Alpha Phi Omega . . .

Estelle Zowader

Raymond E. Johnson

Evan P. Jordan

Janet G. Frazee

Robert F. Shepard

John F. Vogel

Mary E. Byrum | Lois J. Crousore | Ethel E. Fox | Ruth E. Hauff | Barbara M. Horton | Betty J. Luscombe | Margaret A. Pinyerd

Joan I. Rose | Carolyn A. Slack | Nancy L. Uland | Kathleen W. Waltz | Thelma E. Hann | Mildred Kaufman | Mary J. Luthi

. . . . MARY E. BYRUM, Union City, Medical Technology, B.S.; I.U. Concert Band . . . LOIS J. CROUSORE, Windfall, Medical Technology, B.S. . . . ETHEL E. FOX, Kokomo, Medical Technology, B.S. . . . RUTH ELLEN HAUFF, Anderson, Medical Technology, B.S.; Mortar Board; Pamarada; Blue Crest; Housing Rep.; Morrison Hall, Pres. . . . BARBARA M. HORTON, Normal, Ill., Medical Technology, B.S. . . . BETTY J. LUSCOMBE, Goshen, Medical Technology, B.S. . . . MARGARET ANN PINYERD, Chicago, Ill., Medical Technology, B.S. . . . JOAN I. ROSE, Indianapolis, Medical Technology, B.S. . . . CAROLYN A. SLACK, Flossmoor, Ill., Medical Technology, B.S. . . . NANCY L. ULAND, Bloomington, Medical Technology, B.S. . . .KATHLEEN W. WALTZ, Burket, Medical Technology, B.S. . . . THELMA E. HANN, Dietetics, B.S. . . . MILDRED KAUFMAN, Dietetics, B.S. . . . MARY JEAN LUTHI, Dietetics, B.S. . . .

MEDICAL TECHNOLOGISTS
DIETICIANS

Rick Lambert, President

Rod MacDonald, Siwash Chairman

SENIOR CLASS OFFICERS

Dottie Dorsey, Vice-President

Ann Wallace, Secretary

Sam Barth, Treasurer

BACK ROW: James R. Patrick; Frank A. Singer; Winson Jones; Martin L. Refkin; Albert E. Klosterman; Thomas A. Staudt; Joseph E. Haddock; David C. Dexter; Mansell G. Piper; Harry V. Burl; Charles R. Boylan.

SECOND ROW: Robert C. Yost; Ronald K. Wilson; Layton F. McKinley; Frank Crowl; George Scott; Gerald LeMay; Charles W. Poindexter; Ralph H. Sebold; Thorn K. Snyder; Richard H. Buskirk.

FRONT ROW: Donald Bell; Robert O. Harvey; Max S. Danner; Clayton C. Willis; Norman J. Weissman; Helen F. Hoover; Norman O. Fortress; Richard C. Ong; Dorothy J. Cowden; Marietta Overbeck.

The officers discuss the candidates

Helen is happy about it all

BETA GAMMA SIGMA

The scholastic honor society affiliated with the American Association of Collegiate Schools of Business, and the only recognized honorary in the Indiana University School of Business, is Beta Gamma Sigma. Founded nationally in 1913, Alpha of Indiana was installed in Bloomington in 1923, the eighteenth in what is now a total of fifty-one chapters.

Membership is restricted to the highest ten per cent of the Senior Class and the highest two per cent of the Junior Class. Inasmuch as elections are conducted both in fall and spring, members of the Class of 1948 will be elected during the second semester.

Beta Gamma Sigma, through the New York Alumni Chapter, honors each year that member, elected while an undergraduate, who is adjudged to have made the most outstanding contribution to society through his business, professional, or public activities. Alpha of Indiana and Indiana University were honored when the first such award, made in 1939, went to Herman B Wells.

Each chapter is authorized to elect one honorary member yearly. In 1946, Mr. Louis Ruthenburg, president of Servel, Inc., Evansville, and an outstanding Indiana Business leader, was the honorary initiate.

OFFICERS:

Prof. Robert E. Walden.....*President*
Prof. Harry C. Sauvain.....*Vice-President*
Mr. Fred E. Case.....*Secretary*
Mr. Chalmers L. Goyert (I).....*Treasurer*
Prof. Harold Lusk (II).....*Treasurer*
Mr. Karl G. Rahdert.....*Historian*
Prof. John F. Mee.....*Sergeant-at-Arms*

ALPHA KAPPA PSI

Six tycoons at the bottom of the ladder

A K Psi is in capable hands

The Beta Gamma Chapter of Alpha Kappa Psi was installed at Indiana University April 5, 1927, as a representative of the international professional fraternity founded at New York University in October, 1904.

Each chapter conducts a definite program of professional activities every year. Such activities include speakers on economic, business, and educational subjects; industrial tours; forums of career-planning and job finding techniques; research projects; and service to the business school. For example, last year the fraternity made a trip to Indianapolis for a tour through the Fletcher Trust Company and the Wm. H. Block Co. Tours were also conducted through the R.C.A. plant and Showers Furniture Company plant. In addition, there were a number of social and fraternal activities, such as dinners, smokers, and dances.

Among the benefits of membership in Alpha Kappa Psi is a permanent professional and faculty association with a selected group of college-trained men. Other outstanding benefits are personnel service to assist in obtaining employment and financial assistance through the Student Loan Fund.

BACK ROW: William Hopkins, John Roesch, Gordon Gerbick, Kenneth Wilkinson, Stewart Tompkins, Leo Demos.
FIFTH ROW: Don Robertson, Tom Havens, Harold Hancock, Charles Isberg, Robert Clegg, Victor West.
FOURTH ROW: Lowell Holder, Donald Smith, Jack Albertson, John Fischer, William Ross.
THIRD ROW: Frank Butterworth, Nelson Gentis, George Schatzlein, Robert Marin, Kenneth Christopher, Howard Cofield, Raymond Swope, Jr.
SECOND ROW: Fred Smiley, Norman Fortress, DeVere Kerst, James Patlyek, Bob Hudson, Ray Williams, Ray Knoll.
FRONT ROW: Max McCausland, John Cooper, David Todd, Eugene Young, Robert Huisinga, James McNamara.

BACK ROW: Robert Carlson, Jack Swisher, Fred Swisher, Robert Nelson, John McCallister, Hugh Harrison, Jr., Joseph Trosper, Roland Pritz.
FOURTH ROW: Quentin Burgess, Arthur Warner, Thom Martin, James Mathis, Bill Hindman, Herm Wiebers, Don Roe.
THIRD ROW: George Schricker, William Good, Donald Bell, Robert Brown.
SECOND ROW: James Gerding, Glenn Simpkins, Richard Brown, Walter Ketron, Carroll Farr, Jr., Charles Hammersmith, Joe MacQuivey.
FRONT ROW: James McConnell, Raymond Leonard, Max Crowder, Bill Amspaugh, Robert Goshorn, James Mosteller.

Jody Brown, Mary Crandall, Ginnie Murphy, Ann Kurmis

A secretary in deed as well as word

Omicron Delta, the national Greek letter sorority for upperclass women in the School of Business, was founded at Indiana University by Kathryn Daubenspeck in 1937. It has been active ever since in helping the coeds prepare to enter the business world.

The purposes of Omicron Delta are to cultivate leadership, promote high scholastic standing and participation in school activities, stimulate cooperation with local organizations, interest members in business and professional activities, and further the progress of business through education.

This year the sorority has been carrying out its purposes of organization through an interesting series of lecture meetings at which various phases of the woman's place in the field of business are discussed.

The organization sponsored a dance after the Marquette game to build funds for the annual fifty-dollar scholarship awarded to an outstanding junior girl in the School of Business. The scholarship, which is presented at the spring banquet, is based on outstanding scholarship and leadership, and is presented to a member of Omicron Delta to be used during her senior year.

Other than the dance, the social program included picnics, coffee hours, and get-together teas.

These social and educational activities are under the sponsorship of Mrs. Esther Bray, of the School of Business, and Mrs. A. L. Prickett.

The lost is found

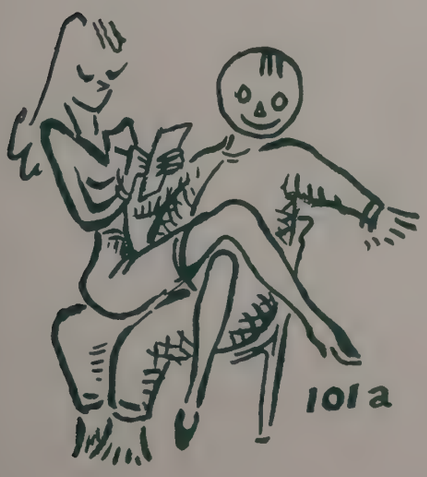

OMICRON DELTA

Financial or comic page?
Businessmen of the future
Cooperation

BACK ROW: William Robertson, Earl McMahon, Frederick Young, Robert Carlile, John Hogue, William Uecker, Robert Klueh, Robert Starks, George Bennett, Howard Magner, Jack Kirkland, Ted Doty, Roland Swingley.

FRONT ROW: Dallas Rayl, Robert Rectanus, Ed Hornick, Thomas Deal, Bruce Kaiser, Jim Toy, Richard Zaloudek, Tom Shaffer, Joe Atkin.

BACK ROW: Henry Wells, Robert Styles, Leland Jontz, John Neal, Joe Baer, David Dexter, J. Davis, Henry Crimmel, Charles Freeman, James Beyer.

FRONT ROW: James Sparks, Ray Strayer, Frederick Risk, Gene Llewellyn, Robert Rayl, J. Ball, Glenn Banks, Robert Dougherty.

Delta Sigma Pi is made up of the businessmen of tomorrow. It was founded at New York University in 1907 to foster the study of business in the university, to encourage scholarship and the association of students for their mutual advancement through research and practice, to promote a closer affiliation between the commercial world and students of commerce, and to further higher standards of commercial ethics and civic and commercial welfare of the community.

The Alpha Pi chapter established at Indiana University in 1925 has carried on activities to further the goals of the national organization. It has aided in the administration of a personnel service on a national basis, in the publishing of a quarterly magazine, and in the maintenance of an effective alumni association. Each year Delta Sigma Pi presents a scholarship key to the graduating senior who has the highest four-year scholastic record in the School of Business.

The brothers of Delta Sig have also had numerous entertainment features and cultural events. Smokers, banquets, industrial tours, steak fries, ball games, and outstanding speakers at the semimonthly professional meetings have highlighted the year.

DELTA SIGMA PI

BUSINESS

. . . RUTH L. ACKERMAN, Seymour, Accounting, B.S., Omicron Delta; Accounting Club; Kappa Phi; Blue Crest; I.S.A.; Y.W.C.A. . . . CLIFTON L. ADAMS, Whiteland, Finance, B.S. . . . ROBERT A. AGNEW, Greencastle, Marketing-Sales, B.S.; Frosh Tennis Team; Frosh Baseball Team; Intramural Tennis . . . ROBERT W. ALDENHAGEN, Columbus, Management, B.S. . . . WILLIAM G. AMSPAUGH, Roanoke, Accounting, B.S.; Alpha Kappa Psi; Accounting Club; Square and Compass Club; American Legion . . . DONALD L. ANDERSON, Lafayette, Industrial Marketing, B.S. . . . JAMES E. ANDERSON, Anderson, Marketing, B.S.; Phi Kappa Psi . . . JAMES H. ANDERSON, Ft. Wayne, Management, B.S. . . . WILLIAM E. ANDERSON, Craig, Mo., Personnel Management, B.S.; Management Club . . . JAMES L. ANDRESEN, Chicago, Ill., Finance, B.S. . . . JAMES P. ANDREWS, Terre Haute, Real Estate, B.S.; Alpha Phi Omega; I.S.A. . . . RAYMOND F. ARMSTRONG, Lansing, Ill., Marketing-Sales, B.S.; Marketing Club; Naval Reserve . . . JACKIE LOU ARN, Portland, Advertising, B.S. . . . FRANK G. ASHBY, Greensburg, Marketing-Sales, B.S.; Square and Compass; Marketing Club; M.R.C.A. Counselor . . . DANIEL M. AXE, Bloomfield, Insurance, B.S.; Phi Kappa Psi; Insurance Club . . . ROBERT L. BAERNCOPF, Indianapolis, Accounting, B.S.; Sigma Alpha Mu; Accounting Club; Bd. of Dir., C.C. of C. . . . JOHN L. BAILEY, Kokomo, Management, B.S.; Lambda Chi Alpha; Management Club; Ernie Pyle Post No. 247 . . . RUTH M. BAILEY, Greenwood, General Business, B.S.; Delta Delta Delta; Y.W.C.A.; C.C. of C.; Omicron Delta; Accounting Club . . . PAUL L. BANDELIER, Ft. Wayne, General Business, B.S.; Hickory Hall, Treas.; I.S.A.; Kappa Sigma Phi . . . RAYMOND B. BARNES, Marion, Accounting, B.S. . . . HERBERT B. BARNETT, Indianapolis, Marketing-Sales, B.S.; Sigma Alpha Mu; Jr. Swimming Mgr.; Falcon Club; Pershing Rifles; Marketing Club; Sphinx Club . . . JAMES F. BARNETT, Salem, Marketing-Sales, B.S.; M.R.C.A. Counselor; Flame Club, Treas. . . . SAM L. BARTH, Vincennes, Accounting, B.S.; Natl. Intercoll. C. of C.; Bd. of Dir., C. of C.; Accounting Club, Vice-Pres.; Blue Key; Flame Club; Scabbard and Blade; Alpha Kappa Psi; Y.M.C.A. Cab.; Jr. Prom Comm. . . . GEORGE W. BARRICK, Robinson, Ill., Marketing, B.S.; I.S.A.; Marketing Club; A.V.C.; C.C. of C. . . . ROBERT R. BARTO, Ft. Thomas, Ky., General Business, B.S.; M.R.C.A., Bd. of Governors; Flame Club; Student Council; Rogers I, Bus. Mgr.; Campus Chest Drive, Chmn.; I.S.A.; C.C. of C. . . . DAVID F. BAUGH, Smithville, Accounting, B.S. . . . RICHARD W. BAUM, Elkhart, Management, B.S.; Sigma Chi; Delta Sigma Pi, Vice-Pres.; Management Club, Vice-Pres. . . . ROBERT D. BAYER, Mt. Vernon, Insurance, B.S.; Insurance Club . . . JOHN W. BEAVENS, Warren, Accounting, B.S.; Top Hat; I.S.A.; Accounting Club . . . CHARLES R. BEAVERS, Mooreland, Sales, B.S. . . .

Ruth L. Ackerman

Clifton L. Adams

Robert A. Agnew

James P. Andrews

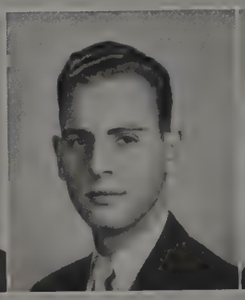
Raymond F. Armstrong

Jackie L. Arn

Herbert B. Barnett

James F. Barnett

Sam L. Barth

Royal A. Bechtold

Darrel D. Becker

Joseph T. Beckley

Harlan R. Behrendt

Arnold H. Behrmann

Rex D. Bell

Francis M. Bend

Lester E. Bickel

Leon M. Bidwell

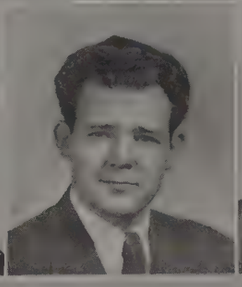
Marion R. Birtwhistle

G. Donn Bishop

Richard E. Bixby

Dean D. Bixler

Lowell A. Blac

William J. Bott

William E. Bowman

Irma J. Bowser

Minor R. Boyer

Charles R. Boylan

John T. Bradley

Gloria H. Brab

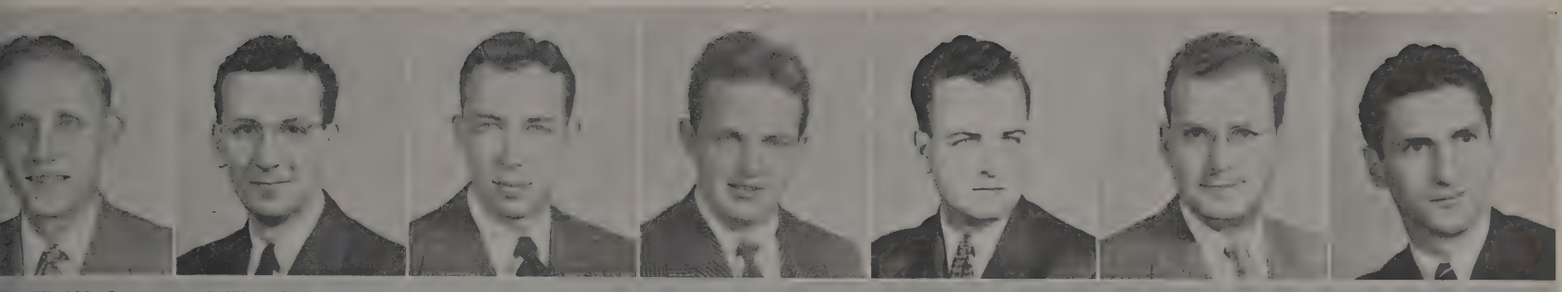

bert W. Aldenhagen | William G. Amspaugh | Donald L. Anderson | James E. Anderson | James H. Anderson | William E. Anderson | James L. Andresen

Frank G. Ashby | Daniel M. Axe | Robert L. Baerncopf | John L. Bailey | Ruth M. Bailey | Paul L. Bandelier | Raymond B. Barnes

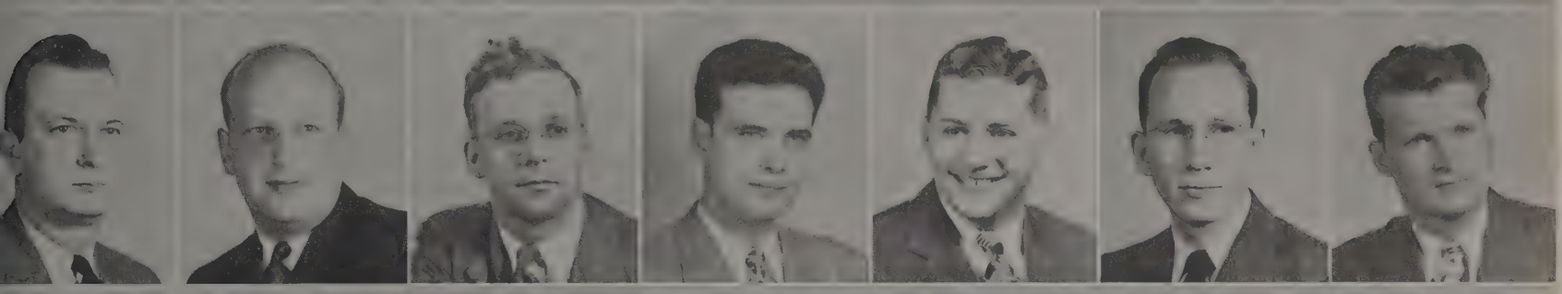

George W. Barrick | Robert R. Barto | David F. Baugh | Richard W. Baum | Robert D. Bayer | John W. Beavans | Charles R. Beavers

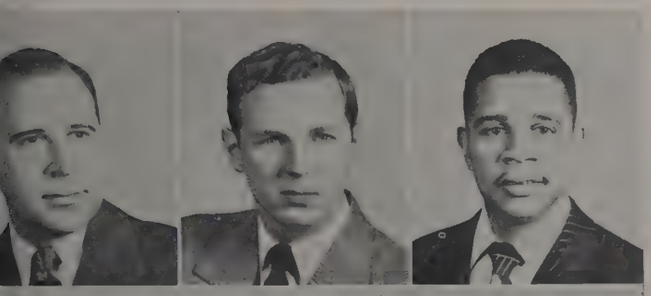

onard M. Berkowitz | James C. Beyer | Rosewell Bibb

illiam C. Blackburn | William R. Bone | Robert D. Bonnell

James E. Brake | Earl Brazzell | Albert G. Breiding

. . . ROYAL A. BECHTOLD, Anderson, General Business, B.S. . . . DARREL D. BECKER, Corydon, Marketing, B.S. . . . JOSEPH T. BECKLEY, Royal Center, General Business, B.S. . . . HARLAN R. BEHRENDT, Chesterton, Accounting, B.S.; Sigma Chi; Accounting Club . . . ARNOLD H. BEHRMANN, Indianapolis, Advertising, B.S. . . . REX D. BELL, Evansville, Accounting, B.S.; Lambda Chi Alpha, Pres.; Accounting Club, Pres.; Westminster Foundation, Pres.; Interfraternity Council, Vice-Pres.; Y.M.C.A. Cabinet; Student Religious Cabinet; Alpha Kappa Psi; Falcon Club; Beta Gamma Sigma . . . FRANCIS M. BENDER, Bloomington, General Business, B.S. . . . LEONARD M. BERKOWITZ, Indianapolis, Accounting, B.S.; Accounting Club; American Veterans Committee; C.C. of C.; Lafayette College . . . JAMES C. BEYER, Mishawaka, Accounting, B.S.; Alpha Tau Omega; Falcon Club . . . ROSEWELL BIBB, Gary, General Business, B.S.; Alpha Phi Alpha; A.V.C.; N.A.A.C.P. . . . LESTER E. BICKEL, Terre Haute, Retailing, B.S. . . . LEON M. BIDWELL, Akron, Marketing-Sales, B.S.; Acacia; Falcon Club; Sphinx Club; Interfraternity Council; Band . . . MARION R. BIRTWHISTLE, Mishawaka, Marketing, B.S.; Phi Delta Theta . . . G. DONN BISHOP, Mellott, General Business, B.S.; Board of Aeons, Pres.; C.C. of C., Pres.; Flame Club, Pres.; Dragon's Head; *Crimson Bull,* Circulation Mgr.; *Red Book,* Asst. Circulation Mgr.; Sigma Iota; Accounting Club; I.S.A.; Blue Key . . . RICHARD E. BIXBY, Andrews, General Business, B.S. . . . DEAN D. BIXLER, Gary, Marketing-Sales, B.S.; Phi Gamma Delta . . . LOWELL A. BLACK, Muncie, General Business, B.S.; Sigma Chi; Purdue Univ. . . . WILLIAM C. BLACKBURN, Indianapolis, Accounting, B.S.; Phi Gamma Delta; "I" Men Assoc.; Tennis . . . ROBERT D. BONNELL, South Bend, B.S.; Phi Gamma Delta . . . WILLIAM R. BONE, Ft. Wayne, Insurance, B.S.; Playshop; Radio . . . WILLIAM J. BOTT, Marion, B.S. . . . WILLIAM E. BOWMAN, Burlington, Marketing-Sales, B.S.; M.R.C., Governor, Bus. Mgr.; Counselor; Bridge Club; Intramural Sports . . . IRMA J. BOWSER, Goshen, Marketing, B.S.; Delta Gamma, Historian; Omicron Delta; W.R.A. . . . MINOR R. BOYER, Kempton, Accounting, B.S.; Accounting Club . . . CHARLES R. BOYLAN, Washington, O., Accounting, B.S.; Accounting Club; Newman Club; I.S.A.; Friars . . . JOHN T. BRADLEY, Rushville, Finance, B.S. . . . GLORIA H. BRAHST, Hobart, Advertising, B.S.; Chi Omega; Univ. Theater; Radio Workshop; Concert Series, Ticket Mgr. . . . JAMES E. BRAKE, Indianapolis, Management, B.S.; Intramural Sports . . . EARL BRAZZELL, Shelburn, Accounting, B.S.; Accounting Club; Alpha Phi Omega . . .

SENIORS

BUSINESS

. . . RICHARD B. BROUWER, Ft. Wayne, Business-Chemistry, B.S.; Phi Delta Theta; Marketing Club; Advertising Club . . . CHARLES E. BROWN, Jr., Danville, Ill., Marketing, B.S.; Phi Delta Theta, Soc. Chmn.; Skull and Crescent; Marketing Club; Advertising Club; C.C. of C. . . . CHARLES E. BROWN, Huntingburg, Production Management, B.S.; Theta Chi, Pres.; Board of Aeons, Vice-Pres.; Student Council; Blue Key; Sphinx Club; Phi Eta Sigma . . . EDWARD J. BROWN, Gary, Insurance, B.S.; Lambda Chi Alpha; C.C. of C.; Insurance Club; Newman Club . . . MARILYN JO BROWN, Ellettsville, B.S.; Alpha Xi Delta; Auditorium Usher; Accounting Club, Sec.; Omicron Delta, Vice-Pres. . . . ROBERT H. BROWN, Vincennes, General Business, B.S.; Alpha Kappa Psi . . . ROMA J. BROWN, Indianapolis, Advertising, B.S.; Phi Mu; Miss Executive Secretary; Marketing Club; Panhellenic Assoc., Sec. . . . HENRY L. BROWNING, Indianapolis, General Business, B.S. . . . PHYLLIS L. BRYANT, Indianapolis, Business Education, B.S., Alpha Lambda Delta; Omicron Delta; Beta Gamma Sigma; Pi Lambda Theta . . . FREDRIC E. BULLEIT, Corydon, Accounting, B.S.; Sigma Chi; Baseball, Mgr.; Accounting Club; Interfraternity Pledge Council . . . JOHN R. BURCHFIELD, Evansville, Marketing, B.S.; Phi Gamma Delta; Marketing Club; C.C. of C. . . . HARRY V. BURL, Peru, Management, B.S. . . . WILBUR E. BURTON, Bridgeport, Sales, B.S.; Sigma Alpha Epsilon . . . RICHARD H. BUSKIRK, Bloomington, Statistics, B.S.; Theta Chi . . . STANLEY G. BUXTON, Anderson, B.S. . . . JOSEPH A. CALANDRA, Gary, Management, B.S.; Alpha Tau Omega; Falcon Club; Jordan River Revue . . . WILLIAM S. CALEY, Markle, Marketing, B.S.; Delta Tau Delta; Jackson Club . . . CATHERINE ANN CALLAWAY, Fowler, Management, B.S.; Newman Club; Omicron Delta . . . ROBERT L. CARLILE, Boswell, Accounting, B.S.; Accounting Club; I.S.A.; Delta Sigma Pi . . . ROBERT A. CARLSON, Jamestown, N.Y., Accounting, B.S.; Alpha Kappa Psi; Accounting Club; Square and Compass; American Legion; Young Republicans Club . . . JEAN E. CARPENTER, Indianapolis, Business Education, B.S.; Phi Mu, Pres., Treas.; Mortar Board; Pleiades; Pi Lambda Theta; Intersorority Pledge Council; Kappa Phi, Treas.; Omicron Delta; Y.W.C.A. Cabinet; Auditorium Usher; Bd. of Standards . . . LOUIS D. CAROTHERS, Bremen, Accounting, B.S.; Accounting Club . . . LOUIS L. CARROL, Lynn, Mass., Finance, B.S. . . . ROBERT L. CARROLL, Knightstown, Advertising, B.S.; *Arbutus;* Kappa Alpha Mu, Pres.; Sigma Phi Epsilon, Vice-Pres.; Auditorium Usher . . . VIRGINIA CARROLL, Earlington, Ky., Commercial Teaching, B.S.; Kappa Kappa Gamma; Pi Lambda Theta . . . CHARLES C. CARTWRIGHT, Indianapolis, Management, B.S.; Phi Delta Theta; Management Club . . . ROBERT J. CARVER, Merced, Cal., Accounting, B.S.; International Relations Club; American Legion . . . DON F. CARY, Springfield, Ill., Marketing-Sales, B.S. . . . RALPH M. CAUGHRAN, Vincennes, Accounting, B.S. . . . ROBERT E. CHAFFEE, Whitewater, Wis., Management, B.S.; Friars . . .

Richard B. Brouwer

Charles E. Brown, Jr.

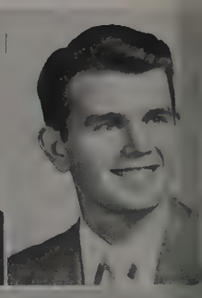
Charles E. Brown

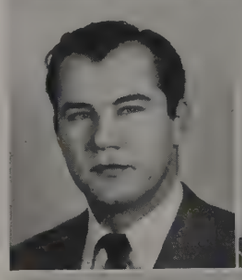
John R. Burchfield

Harry V. Burl

Wilbur E. Burton

Jean E. Carpenter

Louis D. Carothers

Louis L. Carrol

Albert Chalman

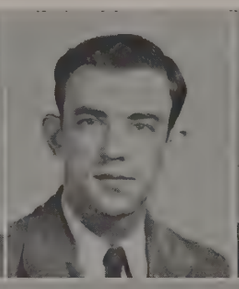
Kenneth L. Chapin

Neil M. Cheney

Austin B. Childress

Allican J. Christensen

George W. Christensen

Karl R. Christman

Phyllis Clawson

A. Louise Clayton

Robert L. Clegg

John H. Cleland

James A. Cloutier

Roger L. Coan

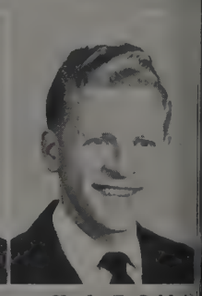
Charles R. Coble

Malcolm H. Coleman

Charles F. Collins

Samuel E. Colvard

Joseph C. Conjalka

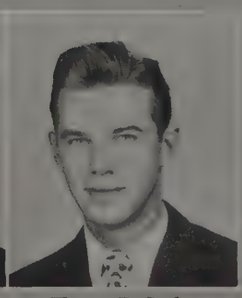
Thomas D. Cook

Ruth E. Cookson

E. Phyllis Cooper

Edward J. Brown | Marilyn J. Brown | Robert H. Brown | Roma J. Brown | Henry L. Browning | Phyllis L. Bryant | Fredric E. Bulleit

Richard H. Buskirk | Stanley G. Buxton | Joseph A. Calandra | William S. Caley | Catherine A. Callaway | Robert L. Carlile | Robert A. Carlson

Robert L. Carroll | Virginia Carroll | Charles C. Cartwright | Robert J. Carver | Don F. Cary | Ralph M. Caughran | Robert E. Chaffee

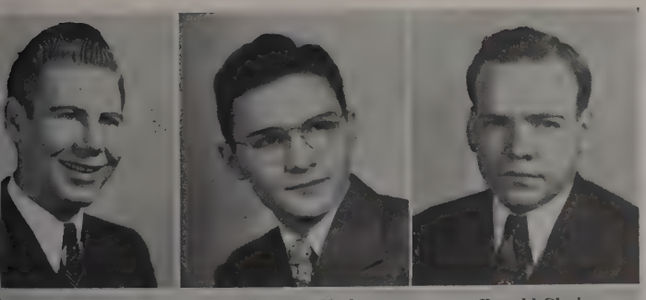

enneth J. Christopher | Albert M. Chulay | Donald Clark

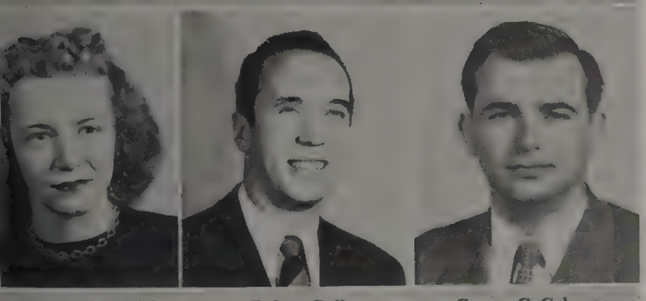

Marjorie E. Cockriel | Robert Coffin | George C. Coleman

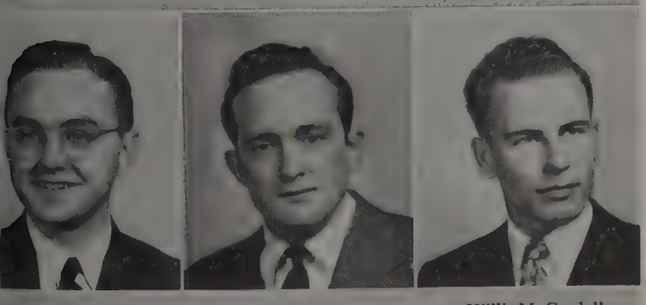

Gordon R. Cooper | Jack W. Copher | Willis M. Cordell

. . . ALBERT CHALMAN, LaPorte, Marketing, B.S. . . . KENNETH L. CHAPIN, Peru, Accounting, B.S.; Accounting Club . . . NEIL M. CHENEY, Newton, Mass., Business-Chemistry, B.S. . . . AUSTIN B. CHILDRESS, Spencer, Pre-Law, B.S.; Acacia, Treas.; Law Club . . . ALLIEAN J. CHRISTENSEN, Otterbein, Commercial Teaching, B.S.; Wesley Foundation; C.C. of C.; I.S.A.; Townettes; Jackson Club . . . GEORGE W. CHRISTENSEN, Hammond, Finance and Banking, B.S.; Wesley Foundation; R.O.T.C.; American Legion; Marching Hundred; I.S.A.; C.C. of C. . . . KARL R. CHRISTMAN, Wabash, Accounting, B.S.; Acacia; Square and Compass . . . KENNETH J. CHRISTOPHER, Seymour, Management, B.S.; Alpha Kappa Psi . . . ALBERT M. CHULAY, East Chicago, Retailing, B.S.; C.C. of C. . . . DONALD CLARK, Kewanna, Insurance, B.S.; I.S.A.; Insurance Club . . . PHYLLIS CLAWSON, Rockville, Secretarial Training, B.S.; Alpha Xi Delta; W.R.A.; Paddock Club; *Arbutus;* Omicron Delta . . . A. LOUISE CLAYTON, Shelbyville, General Business, B.S.; I.S.A.; Omicron Delta . . . ROBERT L. CLEGG, Indianapolis, Management, B.S.; Phi Gamma Delta, Sec.; Alpha Kappa Psi; Management Club; Young Republicans Club . . . JOHN H. CLELAND, Ft. Wayne, Business Law, B.S. . . . JAMES A. CLOUTIER, Chicago, Ill., Marketing, B.S. . . . ROGER L. COAN, Bloomington, Management, B.S. . . . CHARLES R. COBLE, Delphi, Marketing-Advertising, B.S.; Delta Tau Delta; Marketing Club; Advertising Club . . . MARJORIE E. COCKRIEL, Logansport, Retailing, B.S.; Phi Mu; Marketing Club . . . ROBERT COFFIN, Windfall, Marketing, B.S.; Delta Tau Delta; Sphinx Club . . . GEORGE C. COLEMAN, Terre Haute, Management, B.S.; Theta Chi; "I" Men's Assoc.; Management Club . . . MALCOLM H. COLEMAN, Eminence, Advertising, B.S.; Sigma Alpha Mu, Treas., Pres.; Skull and Crescent, Sec.; Marketing Club; *Daily Student,* Bus. Staff; Advertising Club; C.C. of C. . . . CHARLES F. COLLINS, Ft. Wayne, Personnel Management, B.S.; Sigma Nu; Interfraternity Pledge Council; Skull and Crescent; Management Club . . . SAMUEL E. COLVARD, Fortville, Accounting, B.S.; Theta Chi; Alpha Kappa Psi; Accounting Club . . . JOSEPH C. CONJALKA, La Porte, General Business, B.S.; C.C. of C.; Scabbard and Blade; American Legion; Pi Sigma Alpha; R.O.T.C., Lt. Col. . . . THOMAS D. COOK, Lawrenceburg, Advertising, B.S.; Delta Upsilon; Skull and Crescent; Falcon Club; Jackson Club . . . RUTH E. COOKSON, Bloomington, General Business, B.S.; Pi Beta Phi; Omicron Delta; Marketing Club; Women Veterans Assoc.; W.R.A. . . . E. PHYLLIS COOPER, Monrovia, Secretarial Training, B.S.; Omicron Delta . . . GORDON R. COOPER, Terre Haute, General Business, B.S. . . . JACK W. COPHER, Elwood, Marketing-Retailing, B.S.; Acacia; Marketing Club; Purdue Univ. . . . WILLIS M. CORDELL, Clay City, General Business, B.S. . . .

SENIORS

BUSINESS

. . . EDRICK J. CORDES, Jr., Dana, Accounting, B. S.; Accounting Club . . . HENRY F. CORIDAN, South Bend, Marketing, B.S.; Sigma Chi; Y.M.C.A. Council; Marketing Club . . . JOHN B. CORIDEN, Hammond, Accounting, B.S. . . . MARGARET L. CORY, Hagerstown, Business Education, B.S.; Delta Delta Delta; Homecoming Queen '44; Omicron Delta; Tophets; A.W.S. Comm.; *Arbutus;* Student Council Comm.; Bd. of Standards; C.C. of C. . . . JOSEPH W. COURTNEY, Muncie, Accounting, B.S.; Accounting Club . . . DOROTHY J. COWDEN, Arlington, Va., Statistics, B.S.; Beta Gamma Sigma; Omicron Delta; Alpha Lambda Delta; Coed Counselor; Westminster Foundation; Dorm. Council . . . JAMES B. COX, Terre Haute, Management, B.S.; Acacia; Football; Basketball; Baseball; Management Club . . . W. WAYNE COX, Rushville, Marketing-Sales, B.S. . . . LAWRENCE E. CRAMER, Hammond, Sales, B.S.; Sigma Chi; Y.M.C.A.; Falcon Club; Skull and Crescent; Management Club; Marketing Club . . . MARY C. CRANDALL, Crandall, Statistics, B.S.; Omicron Delta, Treas.; Coed Counselor; Westminster Foundation; Dorm. Council . . . JOHN M. CRAVENS, Jr., Bloomington, Personnel Management, B.S.; Management Club; Newman Club; I.S.A.; C.C. of C. . . . LARRY D. CRIPE, Goshen, Personnel Management, B.S.; Management Club . . . LEE F. CRIPPEN, Bloomington, General Business, B.S.; I.U. Band; Cosmopolitan Club; Roger Williams Fellowship; Air Force Assoc.; American Legion . . . NORRIS L. CRISMORE, Ellettsville, Management, B.S. . . . CHARLES H. CROMER, Muncie, Management, B.S.; Management Club . . . DONOLD F. CROOKE, Indianapolis, Sales, B.S.; Acacia, Vice-Pres.; Falcon Club; Band; Jordan River Revue; Marketing Club; Advertising Club; Square and Compass; C.C. of C. . . . MAX S. CROWDER, Evansville, Business, B.S. . . . FRANK CROWL, Crawfordsville, Accounting, B.S. . . . ROBERT S. CURREY, Mishawaka, Business-Law, B.S.; Delta Upsilon; Delta Sigma Pi; Law Club; Phi Eta Sigma; Pershing Rifles . . . HARRY K. CUTHBERTSON, Peru, General Business, B.S.; Delta Upsilon . . . JAMES J. DALTON, E. Chicago, Business, B.S. . . . ALVIN C. DAVIES, Indianapolis, General Business, B.S.; Sigma Chi; Vice-Pres.; German Club; Falcon Club . . . LAWRENCE L. DAVIS, Lafayette, Management, B.S.; Men's Chorus; Univ. Singers; Choral Union; Indiana Varsity Christian Fellowship; Management Club; C.C. of C. . . . E. GLADYS DAWSON, Wilmington. N.C., Accounting, B.S.; Omicron Delta; Ernie Pyle Post No. 247; Ex-Service Women's Club; Accounting Club; Townettes . . . ARTHUR W. DAY, Ft. Wayne, Advertising, B.S.; Acacia, Soc. Chmn.; Sphinx Club; *Crimson Bull;* Skull and Crescent; Advertising Club . . . MARGARET J. DEAKYNE. Fortville, Management, B.S.; Omicron Delta; Delta Zeta; Y.W.C.A.; Kappa Phi; Delta Zeta, Treas. . . . FREDERICK H. DEAL, Parker, Accounting, M.B.A. . . . LEROY T. DEAL, Ft. Wayne, Accounting, B.S.; Delta Sigma Pi; Beta Gamma Sigma; Board of Aeons; Blue Key; Flame Club; "I" Men's Club; Track and Cross Country; Accounting Club . . . LEO M. DEAN, Evansville, Marketing, B.S. . . . THOMAS E. DEEM, Jr., New Albany, General Business, B.S.; Holy Cross Football, Basketball . . .

Edrick J. Cordes

Henry F. Coridan

John B. Coriden

John M. Cravens

Larry D. Cripe

Lee F. Crippen

James J. Dalton

Alvin C. Davies

Lawrence L. Davis

Leo Demos

Lawrence A. Denning

Gerald E. Dennis

William T. Densborn

William S. Denton

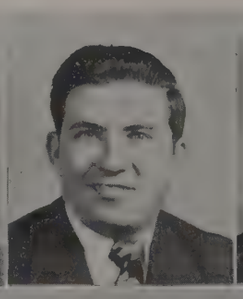
Walter T. Deveney

David C. Dexter

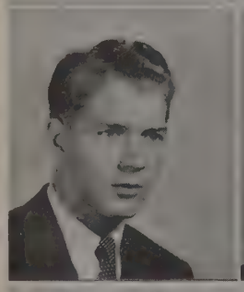
Thomas B. Dixon

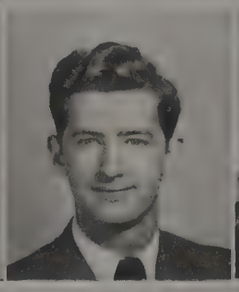
Jack Dolan

Dorothy E. Dorsey

Ted C. Doty

Earl R. Douglas

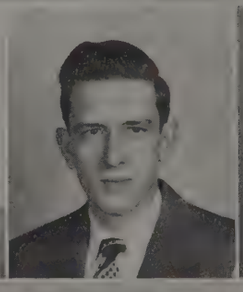
Robert R. Downey

Esther M. Dugger

Joseph C. Durand

Donald B. Earnhart

Robert E. Eck

Charles Q. Eckels

Norman R. Edwards

Richard H. Edwards

William L. Elder

Margaret L. Cory | Joseph W. Courtney | Dorothy J. Cowden | James B. Cox | W. Wayne Cox | Lawrence E. Cramer | Mary C. Crandall

Morris L. Crismore | Charles H. Cromer | Donald F. Crooke | Max S. Crowder | Frank Crowl | Robert S. Currey | Harry K. Cuthbertson

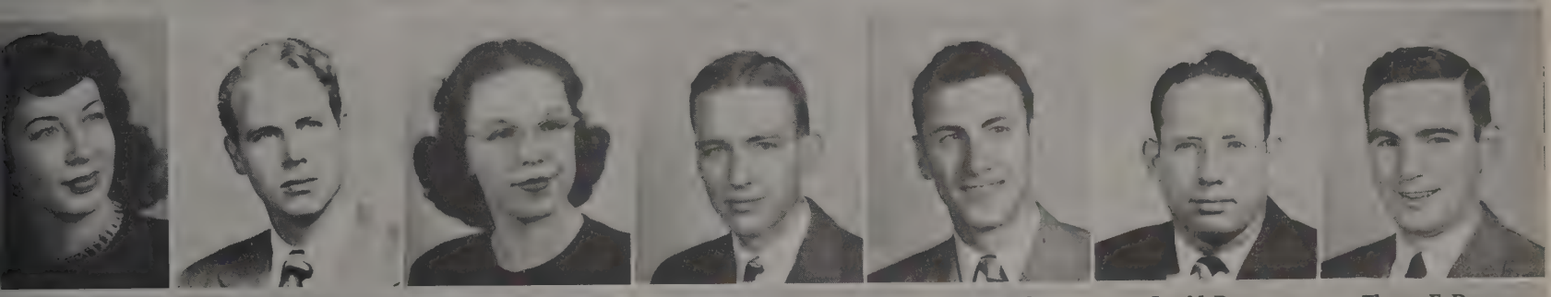

Gladys E. Dawson | Arthur W. Day | Margaret J. Deakyne | Frederick H. Deal | Leroy T. Deal | Leo M. Dean | Thomas E. Deem

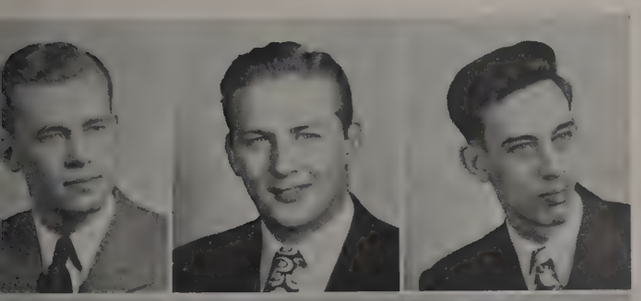

Charles H. Dickmann | W. Paul Dickmann | Alfred E. Dimond

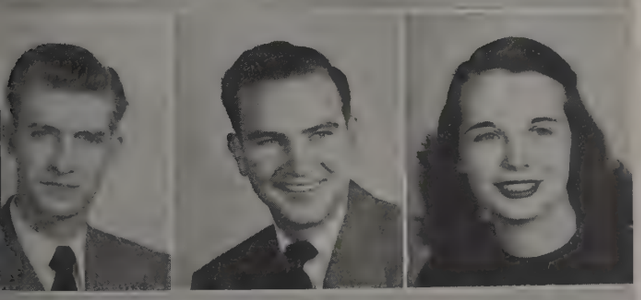

Charles W. Dukes | Robert L. DuLong | Barbara A. Dunn

William R. Emerson | Richard H. Endsley | Richard R. Fagala

. . . LEO DEMOS, Elwood, Management, B.S.; Epsilon Phi Sigma; I.S.A.; Management Club; Alpha Kappa Psi; Sigma Iota; Track . . . LAWRENCE A. DENNING, Terre Haute, Marketing, B.S.; Alpha Tau Omega, Square and Compass . . . GERALD E. DENNIS, Finance, B.S. . . . WILLIAM T. DENSBORN, Star City, Business, B.S. . . . WILLIAM S. DENTON, Evansville, Marketing, B.S.; Phi Kappa Psi; Falcon Club; Interfraternity Pledge Council . . . WALTER T. DEVENEY, Chicago, Ill., Business, B.S.; DAVID C. DEXTER, Dayton, O. Accounting, B.S.; Acacia; Accounting Club; Canterbury Club; Young Republicans Club; Delta Sigma Pi; Beta Gamma Sigma . . . CHARLES H. DICKMANN, Greenfield, Pre-Law, B.S.; Phi Kappa Psi . . . W. PAUL DICKMANN, Shelbyville, Marketing, B.S.; Kappa Sigma, Vice-Pres.; Falcon Club, Pres.; Marketing Club; C.C. of C.; Y.M.C.A.; *Arbutus* . . . ALFRED E. DIMOND, Wilkinsburg, Pa., Accounting, B.S.; Accounting Club; C.C. of C. . . . THOMAS B. DIXON, E. Chicago, Business, B.S. . . . JACK DOLAN, Jr., Hartford City, Marketing, B.S. . . . DOROTHY DORSEY, Terre Haute, Advertising, B.S.; Chi Omega, Vice-Pres.; Panhellenic Association, Pres.; Pleiades, Treas.; W.R.A., Sec.; Oceanides, Sec.; Y.W.C.A. Council; Tophets, Treas.; English Club; A.W.S. Careers Conference Comm.; Omicron Delta; A.W.S. Guidance Comm.; Coed Counselor; Student Affairs Comm.; *Arbutus* . . . TED C. DOTY, Muncie, Accounting, B.S.; Delta Sigma Pi; Accounting Club; I.S.A. . . . EARL R. DOUGLAS, Whittier, Retailing, B.S.; Lambda Chi Alpha; Y.M.C.A. Council; Board of Governors, *Arbutus,* Sports Staff; *Crimson Bull,* Business Staff . . . ROBERT R. DOWNEY, Indianapolis, Accounting, B.S. . . . ESTHER MAY DUGGER, Salem, Secretarial Training, B.S.; Y.W.C.A.; Campus Christians; Omicron Delta; C.C. of C. . . . CHARLES W. DUKES, Georgetown, Ill., Management, B.S.; Sigma Pi, Pres.; Alpha Kappa Psi; Falcon Club, Pres.; Sphinx Club; Alpha Phi Omega . . . ROBERT L. DuLONG, Columbus, Advertising, B.S.; Sigma Nu; Skull and Crescent; Advertising Club; Union Award; Auditorium Mgr. . . . BARBARA A. DUNN, Bargersville, Business Education, B.S.; Pi Beta Phi; C.C. of C.; A.W.S.; Omicron Delta . . JOSEPH C. DURAND, Valparaiso, Public Business Aministration, B.S.; I.S.A.; American Legion . . . DONALD B. EARNHART, Marion, Business, B.S.; Phi Kappa Psi . . . ROBERT E. ECK, Noblesville, Accounting, B.S.; Accounting Club . . . CHARLES Q. ECKELS, Bloomington, Accounting, B.S. . . . NORMAN R. EDWARDS, Columbus, Accounting, B.S.; Beta Theta Pi . . . RICHARD H. EDWARDS, Bloomington, General Business, B.S . . . WILLIAM L. ELDER, Findlay, O., Marketing-Sales, B.S.; Phi Gamma Delta; Square and Compass; Dolphin Club; Swimming; Red Cross . . . WILLIAM R. EMERSON, Spencer, Sales, B.S.; Phi Delta Theta; Marketing Club; I.U. Bowling Team; Young Republicans Club; C.C. of C. . . . RICHARD H. ENDSLEY, Richmond, Retailing, B.S.; Friars, Intramurals . . . RICHARD R. FAGALA, Muncie, Marketing, B.S. . . .

SENIORS

BUSINESS

. . . JAMES E. FAIRCHILD, Elkhart, Management, B.S.; Track Manager; *Arbutus*, Advertising Staff; Management Club . . . DWIGHT D. FANNING, Huntington, Marketing, B.S.; Kappa Sigma, Soc., Rush Chmn.; Skull and Crescent . . . MARY E. FARLEY, Ft. Wayne, Secretarial Training, B.S.; Delta Gamma; Omicron Delta . . . THOMAS J. FARR, Jr., Bloomington, Accounting, B.S.; Accounting Club; C.C. of C.; *Folio;* Pershing Rifles; Indiana Radio Workshop . . . ROBERT E. FARRELL, Chicago, Advertising, B.S.; Rogers I Board of Governors; Building B Governor . . . MELVIN H. FARRIS, Washington, General Business, B.S. . . . PAUL G. FARRIS, Washington, Marketing, B.S.; Sigma Pi, Sec.; Marketing Club . . . DWIGHT W. FAWCETT, New York, General Business, B.S.; Beta Theta Pi; Phi Eta Sigma . . . AGNES A. FERGUSON, Swayzee, Marketing, B.S.; Omicron Delta; Marketing Club; Kappa Phi . . . WILLIAM FINDEISEN, Evanston, Ill., Marketing, B.S.; Phi Delta Theta . . . RALPH E. FISHER, South Bend, Marketing, B.S.; Sigma Pi . . . JOHN J. FLAITZ, Shelbyville, Accounting, B.S. . . . ARTHUR H. FLEISCHAKER, Louisville, Marketing, B.S.; Sigma Alpha Mu . . . WILLIAM K. FLETCHALL, Poseyville, General Business, B.S. . . . CLARENCE C. FLURKEY, Elkhart, Business-Chemistry, B.S.; I.S.A.; American Legion; Management Club . . . VIRGINIA L. FOGARTY, Waldron, Business Education, B.S.; Memorial Hall, Advisor; Y.W.C.A., Religious Chmn.; Kappa Phi; Omicron Delta; Wesley Foundation; N.A.A.C.P.; I.S.A. . . . JAMES E. FORD, Indianapolis, Advertising and Marketing, B.S.; Sigma Chi . . . DANIEL E. FORSYTHE, Noblesville, Personnel Management, B.S.; Theta Chi; Management Club, Treas.; Men's Concert Choir; University Singers; Young Republicans Club . . . NORMAN O. FORTRESS, Ft. Wayne, Accounting, B.S.; Delta Chi, Sec.; Alpha Kappa Psi; Accounting Club; Phi Eta Sigma; Beta Gamma Sigma; Young Republicans Club . . . RICHARD A. FRIEDLAND, Indianapolis, General Business, B.S. . . . TONY N. FRANCESCON, Indianapolis, Marketing, B.S. . . . IRENE B. FRANK, South Bend, Retailing, B.S.; Hillel Foundation; Delta Phi Epsilon; N.A.A.C.P.; *Folio;* Omicron Delta . . . JACK FRANK, South Bend, General Business, B.S.; Pi Lambda Phi; A.V.C.; N.A.A.C.P. . . . HAROLD A. FRANZMAN, Cannelton, Advertising, B.S.; Delta Upsilon; Marching Hundred; Newman Club; Advertising Club, Vice-Pres., Pres.; Marketing Club; C.C. of C. . . . DONALD M. FRASER, Indianapolis, General Business; B.S.; Flame Club; American Legion; I.S.A.; C.C. of C. . . . WILLIAM E. FRIBLEY, Richmond, Accounting, B.S. . . . CECIL M. FRITZ, Greensfork, Finance and Banking, B.S. . . . EDWARD A. FULKMAN, Akron, O., Insurance, B.S.; Phi Delta Theta; Varsity Swimming, Westminster Foundation; Insurance Club . . . KATHLEEN A. FUNK, Kentland, Secretarial Training, B.S.; Sigma Kappa; Omicron Delta; Newman Club; Red Cross; C.C. of C.; W.R.A. . . . JAMES R. FURR, La Porte, Accounting, B.S.; Accounting Club . . .

James E. Fairchild

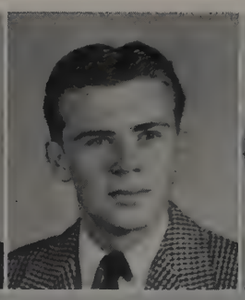
Dwight D. Fanning

Mary E. Farley

Ralph E. Fisher

John J. Flaitz

Arthur H. Fleischa

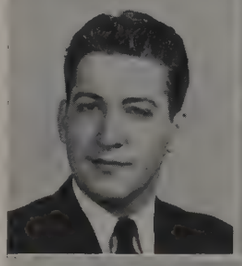
Tony N. Francescon

Irene B. Frank

Jack Frank

Don C. Gable

Frank J. Gaither

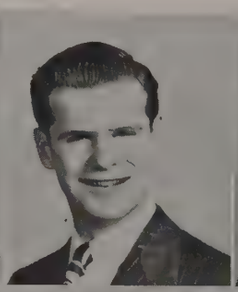
William R. Gale

Robert V. Gant

Richard E. Garrett

Simeon C. Garriott

Wilbert W. Gasse

Robert G. Geiger

Nicholas J. Geiser

Nelson R. Gentis

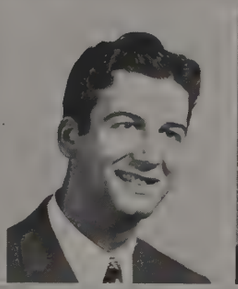
Gordon I. Gerbick

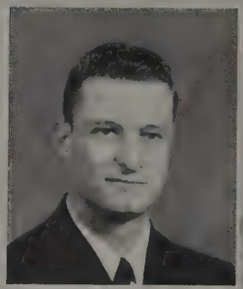
Gerald A. Gernstein

Ray L. Geyer

Ward H. Gilbert

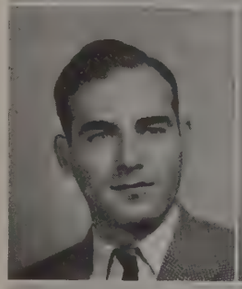
James W. Goldrick

Raymond A. Goldsmith

Paul R. Goldstein

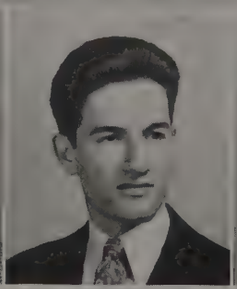
Elias Goldstein

Phyllis F. Goldstein

Phoebe E. Good

William R. Good

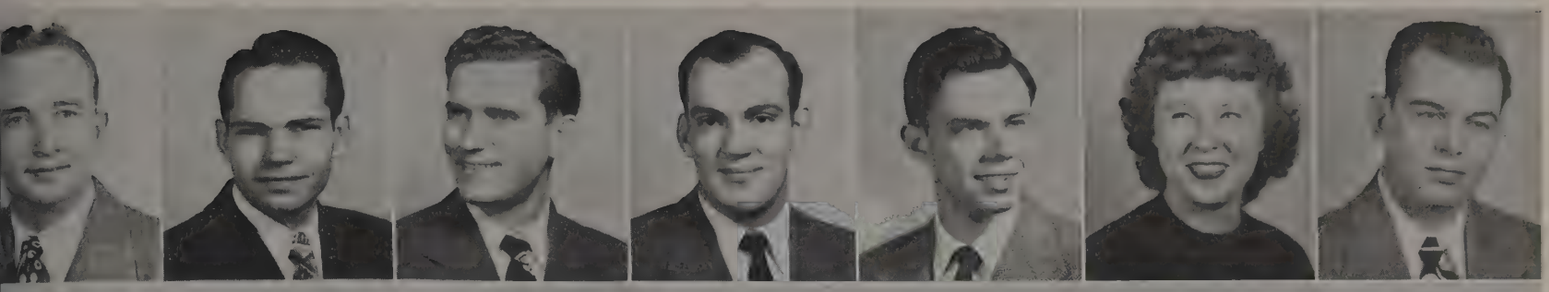

Thomas J. Farr | Robert E. Farrell | Melvin H. Farris | Paul G. Farris | Dwight W. Fawcett | Agnes A. Ferguson | William Findeisen

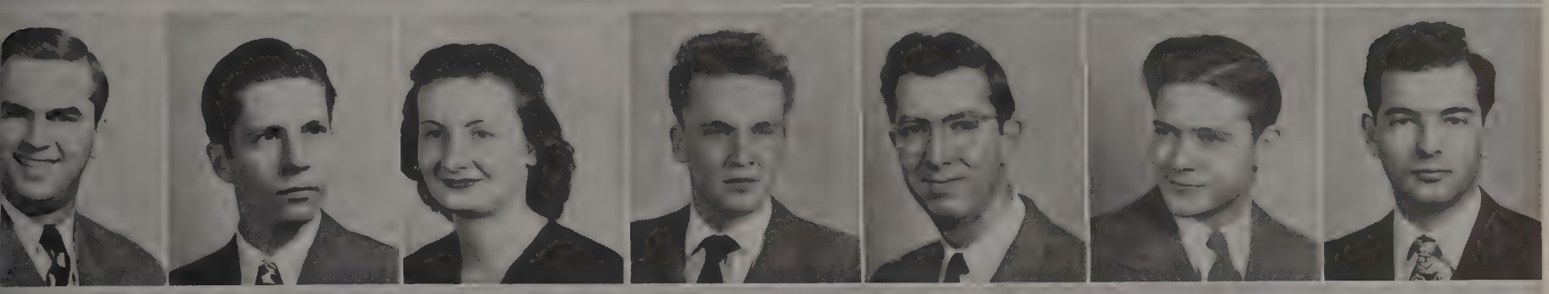

illiam K. Fletchall | Clarence C. Flurkey | Virginia L. Fogarty | James E. Ford | Daniel E. Forsythe | Norman O. Fortress | Richard A. Friedland

rold A. Franzman | Donald M. Fraser | William E. Fribley | Cecil M. Fritz | Edward A. Fulkman | Kathleen A. Funk | James R. Furr

Jack S. Gates | David W. Gaunt | Ken G. Geiger

Earl W. Ginder | Dwight F. Girod | Henri A. Godio

izabeth N. Goodman | Henry J. Goodman | Robert A. Goshorn

. . . DON C. GABLE, Muncie, Sales, B.S.; Sigma Nu . . . FRANK J. GAITHER, Beech Grove, Management, B.S.; Sigma Nu; Delta Sigma Pi; Management Club; Intramural Sports . . . WILLIAM R. GALE, Cumberland, Marketing, B.S.; Kappa Delta Rho; Student Council; Student Affairs Comm.; Skull and Crescent; *Arbutus;* Alpha Kappa Psi; Union . . . ROBERT V. GANT, Compton, Cal., Management, B.S.; Management Club; Intramural Sports . . . RICHARD E. GARRETT, Bluffton, Marketing, B.S.; Sigma Phi Epsilon, Pres. . . . SIMEON C. GARRIOTT, Gary, Management, B.S.; M.R.C.A. Board of Governors; Flame Club; Student Council; Dorm Counselor . . . WILBERT W. GASSER, Jr., Gary, Finance and Banking, B.S.; Phi Kappa Psi . . . JACK S. GATES, Columbia City, Marketing, B.S.; Sigma Alpha Epsilon; Skull and Crescent; Interfraternity Pledge Council . . . DAVID W. GAUNT, Anderson, Retailing, B.S.; Beta Theta Pi; C.C. of C. . . . KEN G. GEIGER, Michigan City, Advertising, B.S.; I.S.A.; Wesley Foundation Cabinet; *Arbutus,* Editorial Asst.; Advertising Club; *Crimson Bull,* Asst. Editor; a Cappella Choir; Photography Club . . . ROBERT G. GEIGER, Elkhart, Management, B.S.; Management Club; Young Republicans Club . . . NICHOLAS J. GEISER, Chicago, Ill., Advertising, B.S. . . . NELSON R. GENTIS, Ft. Wayne, Marketing, B.S. . . . GORDON I. GERBICK, Gary, Advertising, B.S.; Advertising Club; Top Hat; I.S.A. Council; Alpha Kappa Psi; C.C. of C.; Flame Club; Governor . . . GERALD A. GERNSTEIN, New Castle, Marketing, B.S.; Sigma Alpha Mu; C.C. of C.; Law Club; Marketing Club; Intercollegiate Zionist Federation of America . . . RAY L. GEYER, Vallonia, Marketing, B.S.; I.S.A.; Intramural Sports; Marketing Club; Y.M.C.A. . . . WARD H. GILBERT, Ft Wayne, Marketing and Advertising, B.S.; Sigma Alpha Epsilon; Falcon Club; Advertising Club; Marketing Club; Varsity Football; Interfraternity Pledge Council . . . EARL W. GINDER, Gary, Accounting, B.S.; Beth Foundation . . . DWIGHT F. GIROD, Decatur, General Business, B.S.; Y.M.C.A.; I.S.A. . . . HENRI A. GODIO, West Palm Beach, Fla., Accounting, B.S. . . . JAMES W. GOLDRICK, Indianapolis, Retailing, B.S. . . . RAYMOND A. GOLDSMITH, Jr., Indianapolis, Management, B.S.; Alpha Tau Omega, Pres.; Y.M.C.A.; C.C. of C.; Management Club; Tennis, Student Mgr. . . . PAUL R. GOLDSTEIN, Indianapolis, Accounting, B.S.; Sigma Alpha Mu, Sec.; Swimming, Student Mgr.; Accounting Club; *Daily Student,* Sports Staff . . . ELIAS GOLDSTEIN, Yonkers, N.Y., Accounting, B.S.; Beta Gamma Sigma . . . PHYLLIS F. GOLDSTEIN, New York, N.Y., Advertising, B.S.; Delta Phi Epsilon; Hillel Student Council . . . PHOEBE E. GOOD, Marion, Advertising, B.S.; Hepburn House, Soc. Chmn.; Memorial Hall, Treas.; Cosmopolitan Club; Omicron Delta; Orchestra; Glee Club; Marketing Club; Advertising Club; *Dormistory* . . . WILLIAM R. GOOD, Bloomington, Public Business Administration, B.S.; Sigma Alpha Epsilon; Y.M.C.A.; Ernie Pyle Post No. 247; Marketing Club; Alpha Kappa Psi . . . ELIZABETH N. GOODMAN, Dayton, O., Marketing, B.S.; Delta Gamma; Cosmopolitan Club; Christian Science Organization, Sec.; Retailing Club; *Arbutus;* Omicron Delta; A.W.S. Clerical Comm. . . . HENRY J. GOODMAN, Munster, Retailing, B.S.; Newman Club; Marketing Club . . . ROBERT A. GOSHORN, Ossian, Management, B.S.; Alpha Kappa Psi; I.S.A.; Management Club . . .

SENIORS

BUSINESS

. . . DAVID L. GOTT, Valparaiso, Marketing, B.S.; Sigma Alpha Epsilon; Interfraternity Pledge Council; Falcon Club; Alpha Kappa Psi . . . BARTON G. GRABOW, Bloomington, Marketing, B.S.; Concert and Marching Band; I.U. Band, Asst. Quartermaster; Flame Club; Alpha Kappa Psi; Union Board; C.C. of C.; Men's Glee Club; Choral Union; Auditorium Series Staff . . . ROBERT E. GRAMELSPACHER, Jasper, Management, B.S.; Phi Kappa Psi, Vice-Pres.; Newman Club; Falcon Club; Management Club; Alpha Phi Omega . . . JOHN W. GRAY, St. Louis, Mo., Sales, B.S.; Beta Theta Pi; Skull and Crescent . . . ROBERT L. GRAY, Lafayette, Sales, B.S.; Alpha Tau Omega; Alpha Phi Omega; Square and Compass; Marketing Club . . . JAMES L. GREEN, Greencastle, Marketing, B.S.; Phi Delta Theta; *Crimson Bull;* Marketing Club; Advertising Club; DePauw Univ.; Radio Guild . . . ROBERT E. GREENAWALT, Alamosa, Colo., Personnel Management, B.S.; Wesley Foundation; I.S.A.; Management Club . . . LENARD GREENBERG, Evansville, B.S. . . . BERNARD H. GREENFIELD, South River, N.J., Marketing, B.S.; Beta Tau, Pres.; Interfraternity Council; Zeta Beta Tau, Intramural Athletics . . . PASCHAL F. GREENWELL, Clarksville, B.S. . . . CARL D. GRESHAM, New Albany, Accounting, B.S. . . . ARTHUR D. GROSSMAN, Louisville, Ky., B.S. . . . MURRAY GROSWALD, Long Island City, N.Y., Marketing, B.S.; Zeta Beta Tau; Hillel Student Council . . . VIRGIL R. GUEBARD, Ft. Wayne, B.S. . . . RICHARD M. GULLETTE, Seymour, Accounting, B.S.; Phi Eta Sigma; Accounting Club . . . ORVAL E. HAAFF, Jr., Indianapolis, Management, B.S. . . . JOSEPH E. HADDOCK, Harrison, O., Marketing, B.S.; Phi Eta Sigma . . . WILLIAM H. HADLEY, Duluth, Minn., Marketing, B.S.; Beta Theta Pi; Falcon Club; Air Forces Assoc.; Univ. Theater; Pershing Rifles; *Arbutus,* Circulation Mgr.; Scabbard and Blade . . . ELLSWORTH H. HAFFT, Versailles, Management, B.S.; Management Club; Choir; M.R.C. Glee Club . . . ROBERT G. HAGEMAN, Ft. Wayne, Accounting, B.S.; Square and Compass, Treas., Sgt. at Arms; Accounting Club; C.C. of C. . . . JULES C. HAGEN, Milroy, Accounting, B.S.; Flame Club; Phi Eta Sigma; I.S.A.; Accounting Club . . . FRED M. HAGQUIST, South Bend, B.S. . . . CHARLES L. HAKL, Chicago, Ill., Accounting, B.S.; Union Record Hour Comm.; I.S.A. . . . OLIVIA HALL, Leiters Ford, Secretarial Training, B.S.; Alpha Xi Delta; Omicron Delta; Kappa Phi; Y.W.C.A. . . . RICHARD R. HALL, Alexandria, Insurance, B.S.; Sigma Chi; Band . . . MILTON W. HALLER, Ft. Wayne, Accounting, B.S.; Square and Compass; Accounting Club . . . CHARLES R. HAMMERSMITH, Gary, Accounting, B.S. . . . RICHARD C. HAMMOND, Decatur, Management, B.S.; Management Club; Rogers II, Business Mgr. . . . F. HAROLD HANCOCK, Bloomington, General Business, B.S.; Alpha Kappa Psi; Sigma Iota; Pershing Rifles . . . MAURICE K. HAND, Madison, General Business, B.S.; Sigma Chi, Interfraternity Pledge Council . . .

David L. Gott

Barton G. Grabow

Robert E. Gramelspa

Carl D. Gresham

Arthur D. Grossman

Murray Groswalc

Jules C. Hagen

Fred M. Hagquist

Charles L. Hakl

Walter G. Hanel

Edward R. Hannon

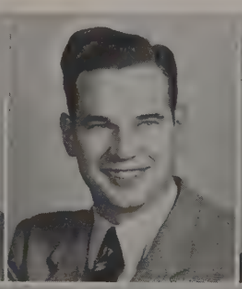
Arne O. Hansen

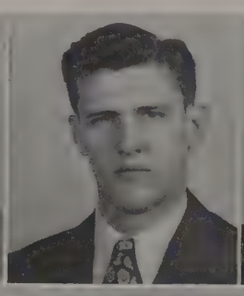
Bernard W. Hansen

Anne E. Hargis

John F. Harkey

John W. Harman

Marjorie K. Hartlep

Elizabeth A. Harvey

Laurence F. Haskett

Edward F. Hassee

James G. Hauk

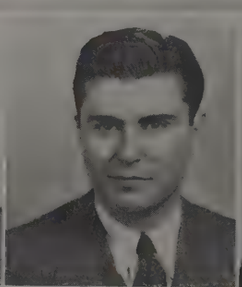
Edwin P. Hawes

Marlowe S. Hawki

Kathryn C. Haymaker

James M. Hazlewood

Robert P. Heinz

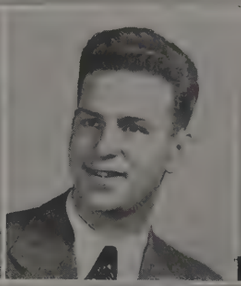
Thomas A. Heinz

Theodore D. Held

Arthur L. Helms

Robert E. Helsley

John W. Gray | Robert L. Gray | James L. Green | Robert E. Greenawalt | Lenard Greenberg | Bernard H. Greenfield | Paschal F. Greenwell

Virgil R. Guebard | Richard M. Gullette | Orval E. Haaff | Joseph E. Haddock | William H. Hadley | Ellsworth H. Hafft | Robert G. Hageman

Olivia Hall | Richard R. Hall | Milton W. Haller | Charles R. Hammersmith | Richard C. Hammond | F. Harold Hancock | Maurice K. Hand

Hugh P. Harrison | Mildred E. Harrison | Walter R. Harrison

William Hawks | Grace L. Hayes | Robert E. Hayes

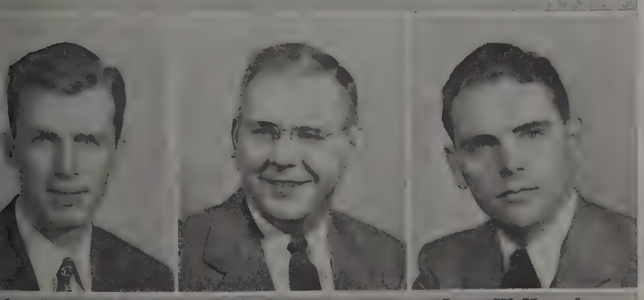

obert W. Henderson | Charles E. Henry | James W. Herendeen

. . . WALTER G. HANEL, Buffalo, N.Y., Sales, B.S.; Delta Upsilon . . . EDWARD R. HANNON, Crown Point, General Business, B.S.; Phi Delta Theta, Newman Club . . .ARNE O. G. HANSEN, Oslo, Norway, General Business, B.S.; Cosmopolitan Club; Management Club . . . BERNARD W. HANSEN, Fowler, Statistics, B.S.; Dance Band . . . ANNE E. HARGIS, Rockport, Advertising, B.S. . . . JOHN F. HARKEY, Indianapolis, Marketing, B.S. . . . JOHN W. HARMAN, South Bend, Accounting, B.S.; *Daily Student;* Accounting Club; Photography Club . . . HUGH P. HARRISON, Jr., Anderson, Marketing, B.S.; Sigma Alpha Epsilon; Alpha Kappa Psi; Kappa Alpha Mu; *Crimson Bull,* Photo Editor; Accounting Club; Red Cross; Jackson Club; C.C. of C. . . . MILDRED E. HARRISON, Taylor, Mo., General Business, B.S.; Marketing Club; Omicron Delta; Newman Club; Women's Veterans Assn. . . . WALTER R. HARRISON, Jr., Shelbyville, Marketing, B.S.; Pershing Rifles . . . MARJORIE K. HARTLEP, Pine Village, Commerce, B.S.; Dorm Advisory Council; Y.W.C.A.; Young Republicans Club; Omicron Delta . . . ELIZABETH ANN HARVEY, Danville, Secretarial Training, B.S.; Delta Zeta, Sec., Treas.; Y.W.C.A.; Omicron Delta; Management Club; Home Ec Club . . . LAURENCE F. HASKETT, Indianapolis, Accounting, B.S. . . . EDWARD F. HASSEE, Evansville, Accounting, M.B.A.; B.S.; Evansville College; Alpha Phi Omega; Accounting Club . . . JAMES G. HAUK, Wabash, Sales, B.S. . . . EDWIN P. HAWES, Columbus, Insurance, B.S.; Beta Theta Pi . . . MARLOWE S. HAWKINS, Jr., Richmond, Statistics, B.S.; Photography Club; I.S.A.; Band; Square and Compass . . . WILLIAM HAWKS, New Castle, Accounting, B.S.; Accounting Club; C.C. of C. . . . GRACE L. HAYES, Bloomfield, Business Education, B.S.; Townettes; Omicron Delta . . . ROBERT E. HAYES, Shelbyville, Sales, B.S.; Delta Upsilon . . . KATHRYN C. HAYMAKER, Jeffersonville, Advertising, B.S.; Alpha Chi Omega, Soc. Chmn.; Cheerleader; Pleiades; *Folio; Arbutus,* Asst. Bus. Mgr.; *Crimson Bull,* Editorial Bd.; Advertising Club, Sec.; Omicron Delta . . . JAMES M. HAZLEWOOD, Bloomington, Finance, B.S.; I.S.A.; American Legion; Chess Club; Top Hats . . . ROBERT P. HEINZ, Indianapolis, Advertising, B.S.; Kappa Delta Rho; Marketing Club . . . THOMAS A. HEINZ, Indianapolis, Management, B.S.; Phi Kappa; Newman Club; Management Club . . . THEODORE D. HELD, Jr., Grosse Pointe, Mich., Marketing, B.S.; Beta Theta Pi . . . ARTHUR L. HELMS, Plymouth, Retailing, B.S.; Alpha Tau Omega; Falcon Club; Marketing Club; C.C. of C.; N.A.A.C.P. . . . ROBERT E. HELSLEY, Princeton, B.S. . . . ROBERT W. HENDERSON, Culver, Accounting, B.S.; Beta Theta Pi . . . CHARLES E. HENRY, Bloomington, Marketing, B.S.; C.C. of C.; American Legion; I.S.A.; Marketing Club . . . JAMES W. HERENDEEN, East Rochester, N.Y., General Business, B.S.; Newman Club; I.S.A. . . .

SENIORS

BUSINESS

. . . JANE E. HETRICK, Bloomington, General Business, B.S.; Alpha Omicron Pi; Y.W.C.A.; Omicron Delta . . . FORREST D. HIGGINS, Bloomington, Accounting, B.S.; Accounting Club; C.C. of C. . . . ROBERT C. HIKE, Terre Haute, Marketing, B.S. . . . REX E. HILL, Monroeville, Sales, B.S.; Alpha Tau Omega; Air Reserve Assoc.; Air Force Assoc.; Officer Reserve Corps; Marketing Club . . . FREEMAN H. HINDS, Jr., Salem, Public Business Administration, B.S.; Theta Chi, Sec.; Jackson Club, Pres.; Y.M.C.A., Sec.; *Red Book*, Editor; Union Board; Sphinx Club . . . WILLIAM R. HINDMAN, Odon, Accounting, B.S.; Sigma Pi, Treas.; Accounting Club; American Legion . . . DON A. HIRSCH, Hammond, Personnel Management, B.S. . . . FRANKLIN M. HOEL, Verona, N.J., Management, B.S.; Kappa Sigma . . . MARILYN L. HOESMAN, Sullivan, Marketing, B.S.; Alpha Lambda Delta; Omicron Delta . . . CHARLES W. HOKE, Bloomington, Marketing, B.S.; Golf . . . LOWELL G. HOLDER, Evansville, Management, B.S.; I.S.A.; Management Club; Alpha Kappa Psi; C.C. of C.; Society for Advancement of Management . . . BETTY C. HOLDREN, Anderson, Marketing, B.S.; Y.W.C.A. Cabinet . . . VIOLA G. HOLTSCLAW, Bloomfield, B.S.; Omicron Delta; I.S.A.; Townettes . . . RUSSELL E. HOOD, Jr., Indianapolis, Management, B.S.; Sigma Chi; Pershing Rifles; Management Club; Alpha Phi Omega . . . HELEN F. HOOVER, Kentland, Accounting, B.S.; Chi Omega, Pres.; Mortar Board; Pleiades; Jr. Prom Comm.; Jr. Class, Dir.; Sophomore Class, Vice-Pres.; Tophets; C.C. of C., Bd. of Directors; Alpha Lambda Delta, Vice-Pres. . . . WILLIAM P. HOPKINS, Dugger, Accounting, B.S.; Alpha Kappa Psi; I.S.A.; Rogers E, Soc. Chmn. . . . JAMES J. HOULIHAN, Ft. Wayne, Accounting, B.S.; Accounting Club; Newman Club; Intramural Softball, Basketball, Football . . . BERNARD HOWARD, Valparaiso, Advertising, B.S.; Acacia; Interfraternity Pledge Council; *Folio;* Univ. Theater Bus. Staff; *Arbutus* . . . EDGAR E. HOWARD, Nashville, Accounting, B.S.; Phi Eta Sigma; Beta Gamma Sigma; Alpha Kappa Psi; Accounting Club; I.S.A.; C.C. of C. . . . RICHARD D. HOWE, Gary, Personnel Management, B.S.; Officers Reserve Corps; Masons . . . ROBERT W. HUISINGA, Monticello, Ill., Accounting, B.S.; Alpha Kappa Psi; C.C. of C.; Square and Compass; Accounting Club . . . ZOLA N. HULL, Tipton, Marketing, B.S.; Omicron Delta; Marketing Club; Dorm Advisor . . . MAX M. HULLINGER, Kokomo, Accounting, B.S.; C.C. of C.; Accounting Club; Square and Compass . . . HARRY M. HUMRICHOUSER, South Bend, General Business, B.S.; Phi Kappa Psi; Delta Theta Phi . . . JEAN HUMRICKHOUSE, Anderson, Marketing, B.S.; Marketing Club; Omicron Delta . . . OLIVER M. HUNTER, Greensburg, Marketing, B.S.; Alpha Tau Omega; Marketing Club; Y.M.C.A.; *Arbutus* . . . HENRY D. HYER, Eaton, Marketing, Sales, B.S. . . . MARY M. INGLIS, Madison, Advertising, B.S.; Pi Beta Phi, Sec.; Y.W.C.A. Council, Cabinet; Alpha Lambda Delta; C.C. of C., Bd. of Directors; Univ. Theater Bus. Staff; Advertising Club; Mortar Board Recognition; A.W.S. Social Comm.; Jordan River Revue . . . CHARLES J. ISBERG, Whiting, General Business, B.S.; Flame Club; I.S.A.; Alpha Kappa Psi; Varsity Wrestling; Bd. of Aeons; Newman Club; "I" Men's Assoc. . . . JOSEPH W. JACKSON, Middletown, Accounting, M.B.A. . . .

Jane E. Hetrick

Forrest D. Higgins

Robert C. Hike

Lowell G. Holder

Betty C. Holdren

Viola G. Holtsclaw

Robert W. Huisinga

Zola N. Hull

Max M. Hullinger

David A. Jacobs

Adolph F. Jakubielski

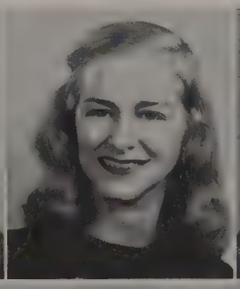
Virginia D. Jamison

William T. Janney

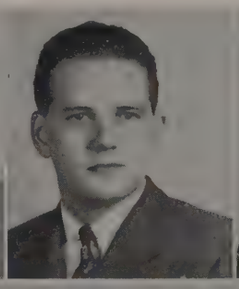
Charles E. Jarrett

Daniel L. Jenkins

Lloyd C. Jenkins

John B. Johanningsmeier

Richard H. Johns

Clarence F. Johnson

William L. Johnson

Charles W. Jones

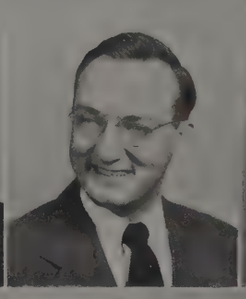
David W. Jones

Harold L. Jones

Carlos S. Jordan

Richard E. Juday

Richard S. Kahn

Bruce T. Kaiser

Morris J. Katz

Ben Keane

Robert A. Keck

Rex E. Hill | Freeman H. Hinds | William R. Hindman | Don A. Hirsch | Franklin M. Hoel | Marilyn L. Hoesman | Charles W. Hoke

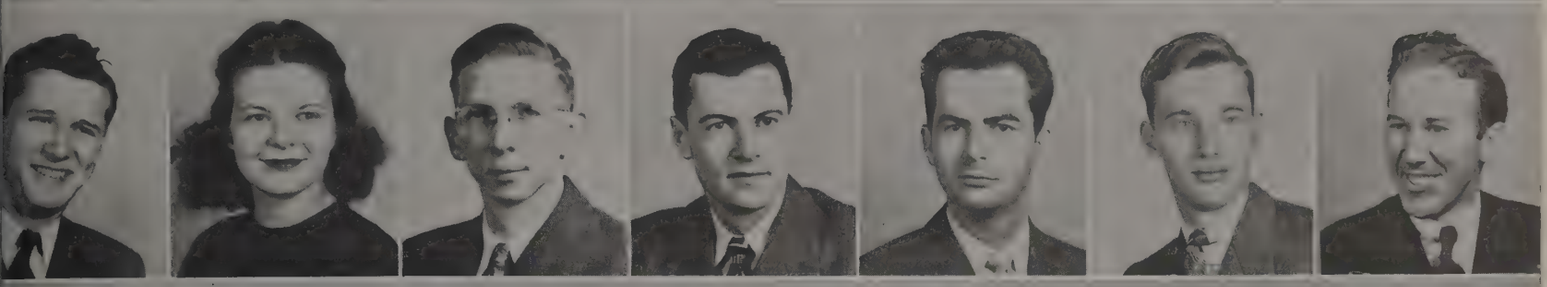

Russell E. Hood | Helen F. Hoover | William P. Hopkins | James J. Houlihan | Bernard Howard | Edgar E. Howard | Richard D. Howe

ry M. Humrichouser | Jean Humrickhouse | Oliver M. Hunter | Henry D. Hyer | Mary M. Inglis | Charles J. Isberg | Joseph W. Jackson

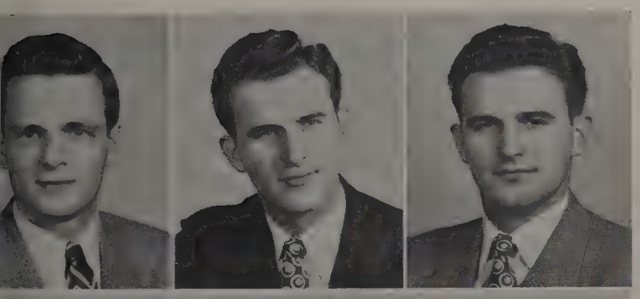

James L. Jessup | Arnold W. Joers | Ronald A. Joers

Neil P. Jones | Stanley H. Jones | Winfield R. Jones

Joseph W. Kendall | Warren E. Kerbs | Owen Kern

DAVID A. JACOBS, Bedford, Marketing, B.S. . . . ADOLPH F. JAKUBIELSKI, Whiting, Management, B.S.; Phi Kappa; Management Club; C.C. of C.; Newman Club, Pres.; Intramural Sports; M.R.C. Exec. Bd. . . . VIRGINIA JAMISON, Terre Haute, Advertising, B.S.; Alpha Chi Omega; Y.W.C.A.; *Folio; Arbutus;* Advertising Club; Omicron Delta . . . WILLIAM T. JANNEY, Muncie, Sales, B.S.; Marketing Club . . . CHARLES JARRETT, Evansville, Accounting, B.S.; Alpha Kappa Psi; Accounting Club; American Legion; Flame Club . . . DANIEL L. JENKINS, Gary, Management, B.S.; Kappa Sigma; Management Club; American Legion; Y.M.C.A. . . . LLOYD C. JENKINS, Wellsville, O., General Business, B.S.; I.S.A.; Y.M.C.A. . . . JAMES L. JESSUP, Morristown, Sales, B.S.; Square and Compass . . . ARNOLD W. JOERS, South Bend, Marketing, B.S.; Kappa Sigma; Golf; Delta Sigma Pi . . . RONALD A. JOERS, South Bend, Marketing, B.S.; Kappa Sigma; Golf; Marketing Club; Delta Sigma Pi; "I" Men's Club . . . JOHN B. JOHANNINGSMEIER, Vincennes, General Business, B.S. . . . RICHARD H. JOHNS, East Chicago, Marketing-Sales, B.S.; Sigma Alpha Epsilon . . . CLARENCE F. JOHNSON, Alexandria, Accounting, B.S.; I.S.A.; Accounting Club; Veterans Club . . . WILLIAM L. JOHNSON, Hoopeston, Ill., Marketing, B.S.; Sigma Chi; *Arbutus* . . . CHARLES W. JONES, Ft. Wayne, Marketing, B.S.; Marketing Club; Square and Compass; C.C. of C. . . . DAVID W. JONES, Ft. Wayne, Sales, B.S.; I.S.A.; Top Hats; C.C. of C.; Marketing Club . . . HAROLD L. JONES, Muncie, Accounting, B.S.; Accounting Club . . . NEIL P. JONES, Oxford, O., General Business, B.S.; Delta Upsilon . . . STANLEY H. JONES, Lebanon, Marketing, B.S.; I.S.A.; Advertising Club; C.C. of C. . . . WINFIELD R. JONES, Bicknell, Marketing-Sales, B.S.; Beta Theta Pi; Sigma Delta Psi; Track; Jackson Club . . . CARLOS S. JORDAN, Hagerstown, Accounting, B.S.; Square and Compass Club . . . RICHARD E. JUDAY, South Bend, Advertising, B.S. . . . RICHARD S. KAHN, Brooklyn, N.Y., Marketing-Sales, B.S.; Pi Lambda Phi; *Crimson Bull* . . . BRUCE T. KAISER, Noblesville, Management, B.S.; Sigma Nu, Pres.; Interfraternity Council; Blue Key; Delta Sigma Pi; Housing Representative; Social Affairs Committee; Management Club . . . MORRIS J. KATZ, South Bend, Advertising, B.S.; Pi Lambda Phi; Advertising Club; Marketing Club; Cosmopolitan Club; Hillel Student Council; Interfraternity Council . . . BEN KEANE, Mitchell, Business, B.S.; Beta Theta Pi . . . ROBERT A. KECK, Jr., Mt. Vernon, Management, B.S.; Phi Gamma Delta . . . JOSEPH W. KENDALL, Kokomo, Accounting, B.S. . . . WARREN E. KERBS, Great Bend, Kansas, Marketing, B.S.; Phi Kappa, Pres.; Interfraternity Council; Newman Club; C.C. of C. . . . OWEN KERN, Kokomo, Business, B.S.; Phi Kappa Psi . . .

SENIORS

BUSINESS

. . . RICHARD D. KERN, New Castle, Marketing, B.S.; Kappa Delta Rho; Interfraternity Council, Pres., V.Pres.; Interfraternity Pledge Council; Marketing Club; C.C. of C.; Radio Workshop; Ernie Pyle Post No. 247 . . . CHESTER D. KERST, Williamsport, Accounting, B.S. . . . MORGAN Z. KETCHUM, Shaker Heights, O., Insurance, B.S.; Theta Chi; Insurance Club; Young Republicans Club; Interfraternity Pledge Council . . . EDGAR F. KETTLER, Ft. Wayne, Marketing, B.S.; Phi Gamma Delta; Interfraternity Pledge Council; Delta Sigma Pi, Sec.; Marketing Club . . . WALTER L. KETRON, Whitewater, Accounting, B.S.; Theta Chi; Alpha Kappa Psi; Ernie Pyle Post No. 247; Accounting Club, Treas. . . . MARY ELLEN KEYES, Jeffersonville, Marketing, B.S.; Alpha Phi, Soc. Chmn., Treas.; *Crimson Bull;* Jordan River Revue; *Arbutus* . . . JOSEPH G. KIEL, Seymour, Accounting, B.S.; Accounting Club; I.S.A.; Pistol Team; Y.M.C.A.; Ernie Pyle Post No. 247 . . . JAMES E. KIESLING, Logansport, General Business, B.S.; Kappa Sigma; Delta Sigma Pi; Marketing Club . . . ARTHUR R. KILBY, Veedersburg, Marketing, B.S.; Kappa Sigma, Treas. . . . CHARLES R. KING, Anderson, Marketing, B.S.; Phi Delta Theta, Soc. Chmn.; Falcon Club; Marketing Club . . . JACK B. KIRKLAND, Rockport, Marketing, B.S.; Delta Sigma Pi; Marketing Club; Y.M.C.A.; I.S.A. . . . EDWARD E. KIRKPATRICK, Frankfort, Business-Journalism, B.S.; Wesley Foundation; Delta Sigma Pi; *Daily Student* . . . RICHARD P. KISER, Indianapolis, General Business, B.S.; Zeta Beta Tau; Univ. of Chicago . . . STANLEY L. KISER, Elkhart, Retailing, B.S.; Sigma Alpha Mu; Pershing Rifles; Hillel Student Council . . . VASCO KITCOFF, Indianapolis, Personnel Management, B.S.; Management Club; Wrestling . . . ALBERT E. KLOSTERMAN, Evansville, Accounting, B.S.; Accounting Club . . . EDWARD KNECHT, Brooklyn, N.Y.; General Business, B.S.; Law Club . . . FREDERICK M. KNIGHT, Fairmount, Personnel Management, B.S.; I.S.A.; Ernie Pyle Post No. 247; V.F.W.; Management Club . . . JAMES W. KNIGHT, Longmeadow, O., General Business, B.S.; Lambda Chi Alpha . . . WILLIAM H. KNOPSNYDER, Jr., Evansville, Management, B.S.; Management Club . . . HAROLD M. KOENIG, Evansville, Accounting, B.S.; Phi Delta Theta; *Arbutus,* Treas.; Univ. Theater Staff; Phi Eta Sigma; Interfraternity Bowling League, Sec.-Treas.; Accounting Club; Newman Club . . . MARVIN L. KOMISAROW, Ft. Wayne, General Business, B.S.; Phi Eta Sigma . . . ROBERT L. KOONTZ, Bloomington, Marketing, B.S. . . . MORTON B. KOOR, Indianapolis, Advertising, B.S. . . . PHYLIS A. KRALOVANSKY, East Chicago, Advertising, B.S.; Phi Mu; Y.W.C.A. . . . CONSTANCE A. KRAMER, Monticello, Management, B.S. . . . HERBERT H. KRAMER, Rocky River, O., Management, B.S.; Sigma Chi; Delta Sigma Pi; Management Club; Air Force Assoc.; Society for the Advancement of Management . . . JOHN T. KRESGE, Carlisle, Accounting, B.S. . . . NORMAN J. KRIEG, Ft. Wayne, Marketing, B.S.; Acacia; Interfraternity Council; Skull and Crescent; Interfraternity Pledge Council . . . LEO G. KUBICKI, Kewanna, Accounting, B.S.; English Club; Phi Eta Sigma; Sigma Iota; I.S.A. Council . . .

Richard D. Kern

Chester D. Kerst

Morgan Z. Ketchum

Jack B. Kirkland

Edward E. Kirkpatrick

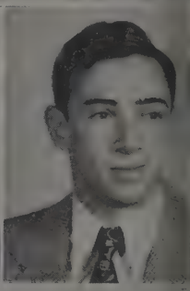
Richard P. Kiser

Harold M. Koenig

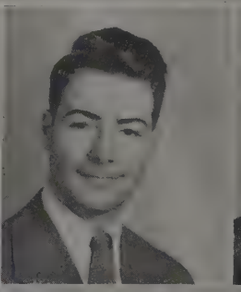
Marvin L. Komisarow

Robert L. Koontz

Betty J. Kuehn

Lawrence Kundin

Anna A. Kurmis

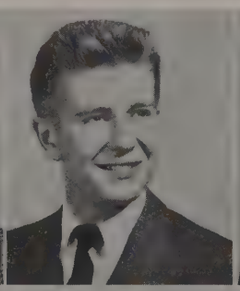
William H. LaMaster

Richard H. Lambert

Robert V. Lambert

Kenneth M. Lammer

Joseph C. Lantz

M. Ann Largura

James A. Larkin

Phyllis J. Lasley

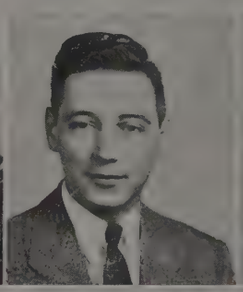
William H. Lavinski

Clara J. Lawson

Edward B. Lawson

Leonard J. Leavitt

Marie A. Lebamoff

Grace E. Ledbetter

John R. Ledgerwood

Philip Z. Leighton

Gerald H. LeMay

Raymond B. Leonar

Edgar F. Kettler

Walter L. Ketron

Mary E. Keyes

Joseph G. Kiel

James E. Kiesling

Arthur R. Kilby

Charles R. King

Stanley L. Kiser

Vasco Kitcoff

Albert E. Klosterman

Edward Knecht

Frederick M. Knight

James W. Knight

William H. Knopsnyder

Morton B. Koor

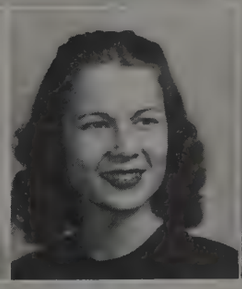
Phylis A. Kralovansky

Constance A. Kramer

Herbert H. Kramer

John T. Kresge

Norman J. Krieg

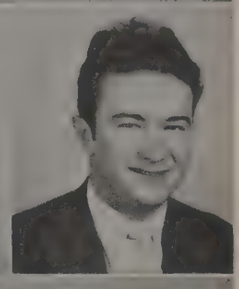
Leo G. Kubicki

Joe K. Landis

William Landis

Janet E. Lanham

William G. Lawson

Ray M. Laymon

Albert O. Leakey

Paul Lerner

Robert A. Lewis

Robert F. Linblad

. . . BETTY J. KUEHN, Brownstown, Marketing, B.S.; Y.W.C.A.; A.W.S., Citizenship Comm.; Choral Union; Gamma Delta; Omicron Delta . . . LAWRENCE KUNDIN, Bronx, N.Y., Management, B.S.; Marketing Club, Treas.; I.S.A. Council; Management Club; Hillel; C.C. of C.; Air Force Assoc.; Hoosier Hall, Social Chmn. . . . ANNA KURMIS, Hammond, Personnel, B.S.; Omicron Delta; Management Club; Society for the Advancement of Management; Wesley Foundation; Cosmopolitan Club; Y.W.C.A. . . . WILLIAM H. LaMASTER, Louisville, Ky., Marketing, B.S.; Kappa Sigma; Marketing Club; Y.M.C.A.; Falcon Club, Vice-Pres. . . . RICHARD H. LAMBERT, Kokomo, Marketing, B.S.; Alpha Tau Omega, Pres.; Senior Class, Pres.; Union Board, Pres.; Board of Aeons; Blue Key; Dragon's Head; Interfraternity Council; Soph. Class, Pres.; Sphinx Club, Vice-Pres.; Falcon Club; Skull and Crescent . . . ROBERT V. LAMBERT, Henderson, Ky., Retailing, B.S. . . . KENNETH M. LAMMERS, Indianapolis, General Business, B.S. . . . JOSEPH K. LANDIS, Warsaw, Marketing, B.S.; Sigma Nu, Vice-Pres.; Falcon Club; Delta Sigma Pi . . . WILLIAM LANDIS, New York, N.Y., General Business, B.S. . . . JANET E. LANHAM, Greensburg, Business Education, B.S.; Kappa Kappa Gamma, Pres.; Tophets; *Arbutus;* Jordan River Revue; Omicron Delta . . . JOSEPH C. LANTZ, Russiaville, Personnel Management, B.S.; Square and Compass Club . . . M. ANN LARGURA, Gary, Business Education, B.S.; Newman Club; I.S.A. . . . JAMES A. LARKIN, Loogootee, Marketing, B.S.; Newman Club . . . PHYLLIS J. LASLEY, Indianapolis, Accounting, B.S.; Y.W.C.A.; Accounting Club; Omicron Delta . . . WILLIAM H. LAVINSKI, Goshen, Retailing, B.S. . . . CLARA JO LAWSON, Indianapolis, Business Education-Statistics, B.S.; Omicron Delta; I.S.A.; Y.W.C.A. . . . EDWARD B. LAWSON, Indianapolis, Finance, B.S.; Phi Gamma Delta; Jackson Club; C.C. of C. . . . WILLIAM G. LAWSON, Boswell, General Business, B.S.; Beta Theta Pi . . . RAY M. LAYMON, Bloomington, Advertising, B.S.; Marketing Club; Advertising Club; C.C. of C. . . . ALBERT O. LEAKEY, Ft. Wayne, Advertising, B.S.; Sigma Nu; Track; Intramurals . . . LEONARD J. LEAVITT, Paterson, N.J., Retailing, B.S.; Pi Lambda Phi; Marketing Club . . . MARIE ANN LEBAMOFF, Ft. Wayne, Business Education, B.S.; Omicron Delta; Newman Club; *Dormistory;* English Club, Sec.; I.S.A.; *Folio;* C.C. of C. . . . GRACE E. LEDBETTER, Gary, Business Education, B.S.; Delta Sigma Theta; Omicron Delta; Kappa Phi; N.A.A.C.P.; Y.W.C.A. . . . JOHN R. LEDGERWOOD, Akron, O., Management, B.S.; Phi Delta Theta . . . PHILIP Z. LEIGHTON, New Haven, Conn., Accounting, B.S. . . . GERALD H. LeMAY, Knightstown, Accounting, B.S.; Phi Delta Theta, Treas.; Phi Eta Sigma; Accounting Club . . . RAYMOND B. LEONARD, Aurora, Management, B.S.; Alpha Kappa Psi, Treas.; I.S.A.; C.C. of C.; Management Club; Society for Advancement of Management . . . PAUL LERNER, New York, N.Y., General Business, B.S. . . . ROBERT A. LEWIS, Universal, Accounting, B.S.; Westminster Inn; Accounting Club . . . ROBERT F. LINBLAD, Indianapolis, Production Management, B.S.; I.S.A.; Varsity Track; Y.M.C.A.; American Legion; Management Club; Top Hat . . .

SENIORS

BUSINESS

. . . J. WAYNE LINDQUIST, Gary, Marketing, B.S.; Delta Sigma Pi; Marketing Club; Falcon Club . . . EDWARD E. LINDSAY, Robinson, Ill., General Business, B.S. . . . JAMES R. LINDSEY, Richlands, Va., Business, B.S. . . . HOWARD LOFLAND, Lansdowne, Pa., Advertising, B.S.; Phi Delta Theta; Track . . . GEORGE H. LOUGHERY, Robinson, Ill., Marketing, B.S.; Phi Kappa Psi; Interfraternity Pledge Council, Treas.; Varsity Sports; Falcon Club, Pres. . . . AUBREY H. LOVEGROVE, Jr., Kokomo, Accounting, B.S. . . . HOWARD L. MAGNER, Paoli, Accounting, B.S.; Sigma Iota; Delta Sigma Pi; Accounting Club . . . FRANK E. MALIFF, Winchester, Marketing, B.S.; Alpha Tau Omega; Marketing Club; Young Republicans Club; Kappa Kappa Psi; Advertising Club; Square and Compass . . . DELBERT L. MANGAS, Union City, Accounting, B.S.; Accounting Club . . . KENNETH L. MANN, West Lafayette, General Business, B.S. . . . ROBERT W. MANNAN, Rensselaer, Accounting, B.S. . . . JOSEPH C. MARCHAL, Jr., Tell City, General Business, B.S.; C.C. of C.; Newman Club; I.S.A. . . . WILLIAM R. MARIETTA, Rosedale, Management, B.S. . . . ROBERT MARIN, Holcomb, N.Y., Marketing, B.S.; Alpha Kappa Psi; Sphinx Club; South Hall B, Gov.; Hoosier Hall, Gov.; House of Lords . . . JEAN A. MARKS, North Manchester, Marketing, B.S.; Y.W.C.A.; Advertising Club; I.S.A.; Omicron Delta . . . WAYNE H. MARQUIS, Bloomington, Marketing, B.S.; Phi Delta Theta; Skull and Crescent; C.C. of C.; Pershing Rifles; Advertising Club; *Date*, Adv. Mgr. . . . CARLTON T. MARSH, New Albany, Accounting, B.S.; Accounting Club . . . JOE MARSHALL, Kokomo, Accounting, B.S. . . . THOMAS S. MARTIN, Knox, Business Law, B.S.; Sophomore Class, Vice-Pres. . . . HARRY E. MASSINGILL, South Bend, Finance, B.S. . . . PHILLIP E. MASSY, Bloomington, Management, B.S.; Management Club; C.C. of C. . . . RICHARD C. MASTERS, Ft. Wayne, Marketing, B.S. . . . ROBERT M. MATHIAS, Michigan City, Marketing, B.S.; Sigma Chi, Pres.; Skull and Crescent; Interfraternity Council . . . JAMES O. MATHIS, Bloomington, Accounting, B.S.; Accounting Club . . . JOHN E. MATTHEWS, Indianapolis, Accounting, B.S.; Alpha Tau Omega; Delta Sigma Pi . . . ROBERT J. MAUZY, Rushville, Accounting, B.S.; Beta Theta Pi . . . JACK E. MAZOR, Lafayette, Marketing, B.S.; Sigma Alpha Mu; Marketing Club . . . JOHN L. McCALLISTER, Carmi, Ill., Accounting, B.S.; Phi Gamma Delta; Alpha Kappa Psi, Pres. . . . MAX L. McCAUSLAND, Muncie, General Business, B.S.; I.S.A.; Top Hat, Vice-Pres.; Young Republicans Club; Alpha Kappa Psi; Flame Club . . . JOHN J. McCARTHY, Bloomfield, N.J., Accounting, B.S.; Accounting Club; M.R.C.A., Bd. of Gov.; Newman Club . . .

J. Wayne Lindquist

Edward E. Lindsay

James R. Lindsey

Robert W. Mannan

Joseph C. Marchal

William R. Mariet

Phillip E. Massy

Richard C. Masters

Robert M. Mathia

Joan M. McClain

James R. McCrisaken

Delvern McFall

Adele H. McFann

Robert E. McGee

Layton F. McKinley

William E. McMul

John O. Meeks

James P. Menzer

Joan R. Meyer

Russell L. Meyerholtz

Edward J. Meyers

James H. Michael

Matthew Michae

John L. Miller

Joseph A. Miller

Ronald A. Miller

Richard H. Mills

William E. Mitchell

Charles R. Monfort

R. C. Montgome

Howard Lofland | George H. Loughery | Aubrey H. Lovegrove | Howard L. Magner | Frank E. Maliff | Delbert L. Mangas | Kenneth L. Mann

Robert Marin | Jean A. Marks | Wayne H. Marquis | Carlton T. Marsh | Joe V. Marshall | Thomas S. Martin | Harry E. Massingill

James O. Mathis | John E. Matthews | Robert J. Mauzy | Jack E. Mazor | John L. McCallister | Max L. McCausland | John J. McCarthy

R. D. McMurray | Charles F. McPherson | Olin McReynolds

John A. Middleton | Edward W. Miller | Fred L. Miller

Ann Moore | Fielding R. Morrison | George Morton

. . . JOAN M. McCLAIN, Ft. Wayne, General Business, B.S.; Alpha Chi Omega, Treas., Pres.; *Date;* Y.W.C.A.; Omicron Delta; C.C. of C. . . . JAMES R. McCRISAKEN, Terre Haute, Accounting, B.S.; Accounting Club; Newman Club; Lambda Chi Alpha . . . DELVERN N. McFALL, Cannelton, Sales, B.S. . . . ADELE H. McFANN, Bloomington, General Business, B.S.; Alpha Lambda Delta . . . ROBERT F. McGEE, Indianapolis, Advertising, B.S.; Phi Gamma Delta . . . LAYTON F. McKINLEY, Alexandria, Accounting, B.S. . . . WILLIAM E. McMULLEN, Washington, Sales, B.S.; Marketing Club; I.S.A.; Y.M.C.A.; Newman Club . . . R. DEVON McMURRAY, New Albany, Marketing, B.S.; Interfraternity Pledge Council, Treas.; Y.M.C.A.; Marketing Club; *Date;* C.C. of C. . . . CHARLES F. McPHERSON, Plymouth, Industrial Management, B.S.; I.S.A.; Management Club; Jackson Club; C.C. of C. . . . OLIN McREYNOLDS, Jr., Joliet, Finance, B.S. . . . JOHN O. MEEKS, Evansville, Advertising, B.S.; Sigma Alpha Epsilon; Advertising Club . . . JAMES P. MENZER, Mt. Vernon. Ill., Accounting, B.S. . . . JOAN R. MEYER, Indianapolis, Management, B.S.; Phi Mu; Omicron Delta; Kappa Phi; Home Ec Club; Management Club; C.C. of C.; Y.W.C.A. . . . RUSSELL L. MEYERHOLTZ, Huntingburg, Accounting, B.S.; Theta Chi . . . EDWARD J. MEYERS, Columbia City, General Business, B.S. . . . JAMES H. MICHAEL, Indianapolis, General Business, B.S.; N.A.A.C.P.; Student Council; Y.M.C.A. Cabinet . . . MATTHEW MICHAELS, Montgomery, Bus., B.S. . . . JOHN A. MIDDLETON, Hammond, General Business, B.S. . . . EDWARD W. MILLER, Rochester, Accounting, B.S.; Lambda Chi Alpha; Alpha Kappa Psi . . . FRED L. MILLER, Indianapolis, General Business, B.S.; Phi Kappa Psi . . . JOHN L. MILLER, East Chicago, Personnel Relations, B.S.; Alpha Phi Omega, Pres.; Union Board; Alpha Tau Omega, Soc. Chmn. . . . JOSEPH A. MILLER, Richmond, Accounting, B.S. . . . RONALD A. MILLER, La Porte, Sales, B.S.; Marketing Club; Y.M.C.A.; Delta Chi . . . RICHARD H. MILLS, Bloomington, General Business, B.S. . . . WILLIAM E. MITCHELL, Alexandria, Management, B.S.; Kappa Delta Rho, Pres.; Interfraternity Council; Student Council, Treas.; Falcon Club; Management Club; Alpha Kappa Psi . . . CHARLES R. MONFORT, Shelbyville, Marketing, B.S.; Law Club . . . R. G. MONTGOMERY, Logansport, General Business, B.S. . . . ANN MOORE, Bloomington, General Business, B.S.; Pi Beta Phi; Omicron Delta . . . FIELDING R. MORRISON, Jeffersonville, Marketing, B.S.; Kappa Sigma; Skull and Crescent; Falcon Club; Marketing Club . . . GEORGE MORTON, Jr., Gary, General Business, B.S. . . .

SENIORS

BUSINESS

. . . THEODORE W. MOSSLER, Corydon, Accounting, B.S. . . . JAMES N. MOSTELLER, Terre Haute, Marketing, B.S.; Lambda Chi Alpha; Alpha Kappa Psi; Advertising Club; Marketing Club . . . JAMES K. MOULTON, Greensburg, Accounting, B.S.; Varsity Golf; Accounting Club . . . JAMES D. MOYER, Vincennes, Marketing, B.S. . . . WILLIAM F. MUELLER, South Bend, General Business, B.S. . . . VIRGINIA C. MURPHY, Ontario, N.Y., Secretarial Training, B.S.; Alpha Lambda Delta; Omicron Delta; Westminster Inn, Treas.; Y.W.C.A.; Townettes; I.S.A. . . . LLOYD W. MURRAY, Franklin, Accounting, B.S. . . . ALBERT NAFE, Indianapolis, Finance, B.S.; Phi Delta Theta; Alpha Kappa Psi . . . MAX L. NELSON, Bicknell, Accounting, B.S.; Sigma Alpha Epsilon; Accounting Club . . . RICHARD W. NELSON, Lakewood, O., Accounting, B.S. . . . CHARLES A. NEMISH, Whiting, Marketing, B.S. . . . MAX L. NEUMAN, Milton, Accounting, B.S. . . . ROBERT C. NEVITT, Indianapolis, Marketing, B.S.; Phi Delta Theta; Jordan River Revue; a Cappella Choir; Newman Club . . . JAMES L. NEWCOMB, Hammond, Management, B.S. . . . JAMES R. NEWTON, Indianapolis, Accounting, B.S.; Pershing Rifles; Scabbard and Blade; Accounting Club; University Orchestra; Glee Club . . . GLENN W. NICELEY, Indianapolis, Marketing, B.S.; Orchestra . . . GEORGE P. NICHOL, Evansville, Marketing, B.S.; Phi Gamma Delta; Marketing Club; C.C. of C.; Y.M.C.A. . . . VICTOR NICHOLAS, Rockville, Marketing, B.S. . . . CHARLES B. NORRIS, Indianapolis, Real Estate, B.S.; I.S.A. . . . MARCENE E. NORRIS, Ligonier, Marketing, B.S.; Y.W.C.A.; Omicron Delta; Dorm Council . . . ALAN D. NUSBAUM, Bremen, Marketing, B.S. . . . EDWARD S. NYLAND, Whiting, Marketing, B.S. . . . MILTON OBERLANDER, Whiting, Management, B.S.; I.S.A.; Hillel Foundation; I.Z.F.A.; Management Club; Society for Advancement of Management . . . WILLIAM H. O'BRIEN, Jr., Evansville, Marketing, B.S.; Sigma Chi, Pres.; Skull and Crescent; Marketing Club . . . THOMAS V. O'GRADY, Bronx, N.Y., Marketing, B.S.; I.S.A.; Newman Club; Phi Kappa; C.C. of C. . . . SOL OLAN, Whiting, Marketing, B.S.; Hillel Student Council; Student Religious Cabinet, Treas.; C.C. of C. . . . JOSEPH E. ONDREJKA, Whiting, Management, B.S.; Delta Chi; Skull and Crescent; Pres., Intramural Mgrs. Assoc.; C.C. of C.; Management Club . . . JIM O'NEIL, Jeffersonville, Management, B.S.; I.S.A., Pres.; Flame Club; Board of Governors; Newman Club . . . JACK B. OLDS, Elkhart, Marketing, B.S. . . . RICHARD C. ONG, Elkhart, Accounting, M.B.A.; Accounting Club . . .

Theodore W. Mossler

James N. Mosteller

James K. Moulton

Charles A. Nemish

Max L. Neuman

Robert C. Nevitt

Alan D. Nusbaum

Edward S. Nyland

Milton H. Oberland

Clarence C. Ormsby

Douglas M. Orwig

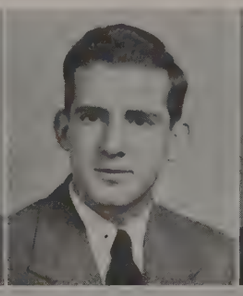
Max R. Oster

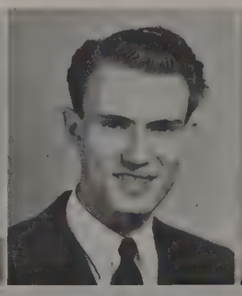
Roy W. Otte

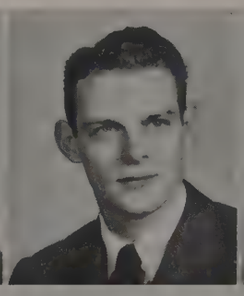
Howard E. Owens

Margaret L. Parker

Barbara J. Parkiso

James R. Patrick

Carroll E. Patterson

Robert L. Perin

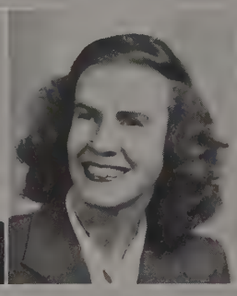
Mary J. Perisho

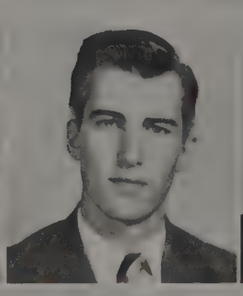
James G. Perkins

Emilio C. Perretti

Margaret R. Peters

William G. Phillips

Mansell G. Piper

John E. Plamp

Leon Plank

Robert J. Plunkett

Charles W. Poindexter

Merrill Pollinge

James D. Moyer

William F. Mueller

Virginia C. Murphy

Lloyd W. Murray

Albert Nafe

Max L. Nelson

Richard W. Nelson

mes L. Newcomb

James R. Newton

Glenn W. Niceley

George P. Nichol

Victor Nicholas

Charles B. Norris

Marcene E. Norris

illiam H. O'Brien

Thomas V. O'Grady

Sol Olan

Joseph E. Ondrejka

Jim O'Neil

Jack B. Olds

Richard C. Ong

David H. Parry

J. Charles Partee

James Patlyek

harles E. Peyton

Leo M. Pfister

J. Robert Phillips

Conley V. Poole

James Posner

Marcia Prather

. . . CLARENCE C. ORMSBY, Markel, Accounting, B.S. . . . DOUGLAS M. ORWIG, Winnetka, Ill., Marketing, B.S. . . . MAX R. OSTER, Georgetown, General Business, B.S.; Delta Tau Delta, Vice-Pres.; Intramural Manager; Falcon Club . . . ROY W. OTTE, Columbus, General Business, B.S. . . . HOWARD E. OWENS, Chicago, Ill., Accounting, B.S.; Phi Delta Theta; Accounting Club; Marching Hundred; Intramural Wrestling . . . MARGARET L. PARKER, Silver Lake, Secretarial Training, B.S.; Maple Hall, Sec.; Omicron Delta . . . BARBARA J. PARKISON, Rensselaer, Secretarial Training, B.S.; I.S.A.; Kappa Phi; Omicron Delta; Young Republicans Club . . . DAVID H. PARRY, East Chicago, Personnel Management, B.S.; Delta Chi; Intramurals; C.C. of C.; Management Club; Society for the Advancement of Management . . . J. CHARLES PARTEE, Defiance, O., Finance, B.S.; Phi Delta Theta; Accounting Club; Kappa Alpha Psi . . . JAMES PATLYEK, East Chicago, Management, B.S.; Alpha Kappa Psi; Management Club; I.S.A. . . . JAMES R. PATRICK, Westport, Accounting, B.S.; Phi Eta Sigma . . . CARROLL E. PATTERSON, Loogootee, Selling, B.S.; Delta Chi . . . ROBERT L. PERIN, Glenwood, Accounting, B.S.; Accounting Club . . . MARY JOAN PERISHO, Arcadia, Tex., Merchandising, B.S. . . . JAMES G. PERKINS, Mishawaka, Management, B.S. . . . EMILIO C. PERRETTI, Chicago, Ill., Management, B.S. . . . MARGARET R. PETERSON, Goshen, Secretarial Training, B.S.; Alpha Delta Pi; Classical Club; W.R.A.; Y.W.C.A. . . . CHARLES E. PEYTON, Bedford, General Business, B.S.; Sigma Chi; Wrestling; Y.M.C.A. Council . . . LEO M. PFISTER, Terre Haute, Real Estate, M.B.A. . . . J. ROBERT PHILLIPS, Anderson, General Business, B.S.; . . . WILLIAM G. PHILLIPS, Clairton, Accounting, B.S.; Accounting Club; Ernie Pyle Post No. 247; Westminster Inn; Y.M.C.A. . . . MANSELL G. PIPER, Wonnsocket, S.D., Accounting, B.S.; Accounting Club; Beta Gamma Sigma; M.R.C.A., Pres.; Flame Club; Dragon's Head; Y.M.C.A. . . . JOHN E. PLAMP, Jr., Louisville, Ky., Insurance, B.S.; Phi Kappa; Board of Governors; Newman Club; Insurance Club . . . LEON PLANK, Muncie, Business, B.S. . . . ROBERT J. PLUNKETT, Gary, Management, B.S.; Lambda Chi Alpha, Rush Chmn., Corres. Sec.; C.C. of C.; Management Club; *Arbutus* . . . CHARLES W. POINDEXTER, Jeffersonville, Banking and Finance, B.S.; Delta Upsilon; Finance Club; Beta Gamma Sigma . . . MERRILL POLLINGER, Bridgeport, Conn., Advertising, B.S.; Zeta Beta Tau; *Crimson Bull* . . . CONLEY V. POOLE, South Bend, Pre-Law, B.S.; Acacia; Law Club; Young Republicans Club . . . JAMES POSNER, Woodmere, N.Y., Marketing, B.S.; Marketing Club; Advertising Club; *Crimson Bull* . . . MARCIA PRATHER, Palestine, Ill., Marketing, B.S.; Kappa Kappa Gamma; Pleiades; Y.W. C.A. . . .

SENIORS

BUSINESS

. . . JAMES W. PROCTOR, Jr., Brazil, Marketing, B.S. . . . GERALD M. PUCKETT, Lafayette, Accounting, B.S.; Accounting Club . . . HAROLD W. PURDY, Morocco, General Business, B.S. . . . RICHARD C. QUAINTANCE, Wilmette, Ill., Marketing, B.S.; Phi Kappa Psi; DePauw Univ.; Univ. Theater Bus. Staff; N.A.A.C.P.; Wesley Foundation; Jordan River Revue; C.C. of C. . . . CHESTER R. QUEAR, Carmel, General Business, B.S.; Union Board; *Crimson Bull; Frosh Handbook*, Editor; Alpha Kappa Psi; Flame Club . . . CHARLES L. RABER, Silver Lake, Advertising, B.S. . . . ERWILLI M. RADCLIFFE, Crawfordsville, Secretarial Training, B.S.; Alpha Xi Delta, Rush Chmn.; Omicron Delta; Tophets; Alpha Lambda Delta; Mortar Board Recognition; Y.W.C.A.; Kappa Phi . . . EDWARD J. RADIGAN, Gary, Marketing, B.S.; Kappa Sigma, Pres.; Skull and Crescent; Falcon Club; Alpha Kappa Psi . . . HARVEY K. RAMSEY, Washington, Management, B.S. . . . JAMES E. RANDALL, Bloomington, Business, B.S. . . . ALVIN RAPHAEL, Evansville, Accounting, B.S.; Sigma Alpha Mu; Accounting Club . . . PHILIP B. RARIDEN, Bedford, Retailing; Delta Chi . . . DALLAS G. RAYL, Kokomo, Management, B.S.; Phi Gamma Delta; Cheer Leader; Delta Sigma Pi; Falcon Club; Union Board Service Award; Management Club . . . ROBERT E. RAYL, Elkhart, Finance, B.S.; Alpha Tau Omega, Treas.; Delta Sigma Pi . . . ARTHUR C. REDELSHEIMER, Chicago, Ill., Marketing, B.S.; Graduate Assistant; Sigma Beta Pi . . . MARTIN L. REFKIN, New York, N.Y., Sales, B.S.; Flame Club; Marketing Club; Hillel . . . WILLIAM E. REIMER, Chicago, Ill., Finance, B.S.; Sigma Phi Epsilon, Comptroller; Sphinx Club; Young Republicans Club; Sec.; Gamma Delta; Y.M.C.A.; Pershing Rifles; Alpha Phi Omega . . . PHILIP REITZ, Jr., Evansville, Accounting, B.S.; Delta Sigma Pi . . . LORETTA M. RICKE, Shelbyville, Secretarial Training, B.S.; Delta Gamma; Omicron Delta; Y.W.C.A. . . . LORIN M. RICKER, Frankfort, Accounting, B.S.; Lambda Chi Alpha; Accounting Club . . . ROBERT RIDGELY, Gary, Marketing, B.S. . . . GERALD W. RIDGWAY, Ragsdale, General Business, B.S. . . . JOHN C. RIELY, New Albany, Accounting, B.S. . . . PATRICIA L. RIGG, Gary, Advertising, B.S.; Alpha Omicron Pi, Pres.; Y.W.C.A.; W.R.A.; *Arbutus; Crimson Bull;* Univ. Theater Bus. Staff . . . DORRELL C. ROACH, Indianapolis, Accounting, B.S.; Track Team Mgr. . . . RUSSELL F. ROACHE, Aurora, Sales, B.S. . . . HENRY S. ROBBINS, Bloomington, General Business, B.S.; Phi Kappa Psi; Phi Epsilon Kappa . . . HOMER E. ROBINSON, Sandborn, Accounting, B.S.; Square and Compass . . . HAROLD M. RODENBERG, Centerville, General Business, B.S. . . . JOHN R. ROESCH, Indianapolis, Accounting, B.S.; Alpha Kappa Psi; Y.M.C.A. . . .

James W. Proctor

Gerald M. Puckett

Harold W. Purdy

Alvin Raphael

Philip B. Rariden

Dallas G. Rayl

Robert Ridgely

Gerald W. Ridgway

John C. Riely

Earl E. Rogers

Robert F. Romer

Julia J. Romine

John L. Rosenburger

William F. Ross

David M. Roth

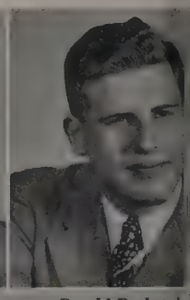
Gerald Rothstein

Charles Russell

Herman J. Rutkowski

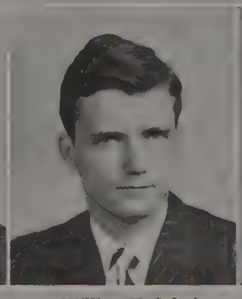
William T. Salatin

Connor K. Salm

Doris I. Sands

Schuyler L. Savage

David E. Sayle

Paul G. Schauwecker

James M. Schneider

Helen M. Schueler

William S. Schuldt

Howard Schwab

William D. Schwartz

Joanne E. Schw

ard C. Quaintance

Chester R. Quear

Charles L. Raber

Erwilli M. Radcliffe

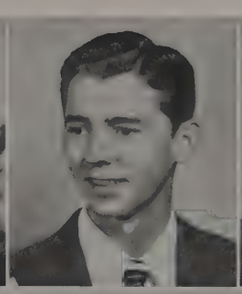
Edward J. Radigan

Harvey K. Ramsey

James E. Randall

Robert E. Rayl

Arthur C. Redelsheimer

Martin L. Refkin

William E. Reimer

Philip Reitz

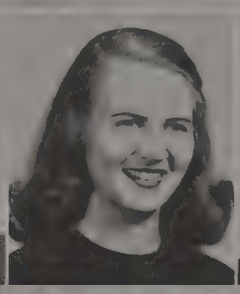
Loretta M. Ricke

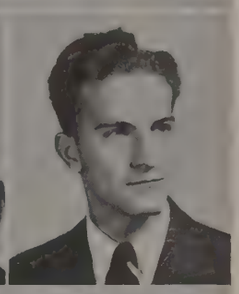
Lorin M. Ricker

Patricia L. Rigg

Dorrell C. Roach

Russell F. Roache

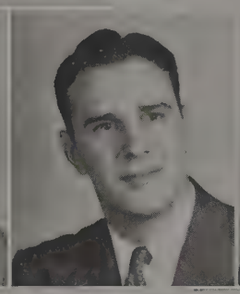
Henry S. Robbins

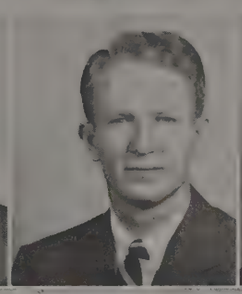
Homer E. Robinson

Harold M. Rodenberg

John R. Roesch

Scott R. Rowe

Jack A. Ruder

Mark H. Rudolph

Louis Schabler

J. Clifford Schafer

George M. Schatzlein

George B. Scott

James H. Seay

Ralph H. Sebold

. . . EARL E. ROGERS, Akron, O., Marketing, B.S.; Acacia; Square and Compass; Marching Hundred; Interfraternity Pledge Council; C.C. of C.; Y.M.C.A. . . . ROBERT F. ROMER, Indianapolis, Retailing, B.S.; Sigma Alpha Mu; Hillel Foundation; Marketing Club . . . JULIA J. ROMINE, Indianapolis, General Business, B.S.; Alpha Gamma Delta; Omicron Delta . . . JOHN L. ROSENBURGER, New Albany, Business, B.S. . . . WILLIAM F. ROSS, Greensburg, Marketing, B.S.; Flame Club; Student Council; Board of Aeons; Bd. of Dir., C.C. of C.; Y.M.C.A. Cab.; Blue Key; Alpha Kappa Psi; Top Hats; I.S.A. Council; American Legion; I.A.C.; Veterans Club . . . DAVID M. ROTH, Ft. Wayne, Marketing, B.S.; Intramural Sports; Marketing Club; C.C. of C. . . . GERALD ROTHSTEIN, East Chicago, General Business, B.S.; Sigma Alpha Mu; a Cappella Choir; Men's Glee Club . . . SCOTT R. ROWE, Hartford City, Management, B.S.; I.S.A.; Management Club; C.C. of C. . . . JACK A. RUDER, Evansville, Marketing, B.S.; Sigma Pi; Skull and Crescent; Newman Club; *Crimson Bull* . . . MARK H. RUDOLPH, Indianapolis, Advertising, B.S.; Acacia; Falcon Club; Scabbard and Blade; Advertising Club . . . CHARLES RUSSELL, Jr., Brook, Marketing, B.S. . . . HERMAN J. RUTKOWSKI, Ft. Wayne, Management, B.S.; Management Club . . . WILLIAM T. SALATIN, Anderson, Marketing, B.S.; Indiana Varsity Christian Fellowship . . . CONNOR K. SALM, Jr., Madison, Insurance, B.S.; Delta Chi; Falcon Club; Interfraternity Council . . . DORIS I. SANDS, Three Rivers, Mich., Textile Merchandising, B.S.; Chi Omega; Omicron Delta; Advertising Club . . . SCHUYLER L. SAVAGE, Jr., West Baden Springs, Marketing, B.S.; Alpha Tau Omega; Dolphin Club; Swimming; Alpha Phi Omega; Marketing Club . . . DAVID E. SAYLER, Crawfordsville, Accounting, B.S.; Sigma Nu; Skull and Crescent; Accounting Club . . . LOUIS SCHADLER, Indianapolis, Real Estate, B.S.; Phi Eta Sigma; Real Estate Club; Intramural Sports . . . J. CLIFFORD SCHAFER, Terre Haute, Accounting, B.S. . . . GEORGE M. SCHATZLEIN, Knightstown, General Business, B.S.; Phi Gamma Delta; Alpha Kappa Psi; Band . . . PAUL G. SCHAUWECKER, Freelandville, General Business, B.S. . . . JAMES M. SCHNEIDER, Liberty Center, Marketing, B.S.; Delta Tau Delta; Sphinx Club; Falcon Club; Freshman Basketball . . . HELEN M. SCHUELER, Evansville, Retailing, B.S.; Townettes; Newman Club; Advertising Club; Omicron Delta; Gamma Alpha Chi . . . WILLIAM S. SCHULDT, Pierceton, Advertising, B.S.; Acacia; Football . . . HOWARD SCHWAB, Lawrence, N.Y., Sales, B.S.; Sigma Alpha Mu; Marketing Club . . . WILLIAM SCHWARTZ, Franklin, Accounting, B.S. . . . JOANNE E. SCHWARZ, Toledo, O., B.S.; Chi Omega; Alpha Lambda Delta; Omicron Delta . . . GEORGE B. SCOTT, Anderson, Accounting, B.S.; Accounting Club . . . JAMES H. SEAY, Indianapolis, Marketing, B.S. . . . RALPH H. SEBOLD, Ft. Wayne, Management, B.S.; Management Club; C.C. of C.; Business Research Bureau . . .

SENIORS

BUSINESS

. . . GEOFFREY SEGAR, Indianapolis, Marketing, B.S.; Sigma Alpha Mu; Band; Sigma Iota . . . HERBERT SEIDENSTICKER, Indianapolis, Accounting, B.S.; Alpha Tau Omega; Tau Kappa Alpha; Varsity Debate . . . JOHN J. SEIMETZ, LaPorte, Sales, B.S.; Delta Upsilon; C.C. of C.; Falcon Club; Sphinx Club; Cheerleader . . . ROBERT SHAUL, Terre Haute, Marketing, B.S.; Sigma Alpha Epsilon; Advertising Club, Pres.; Bd. of Dir., C.C. of C.; Marketing Club . . . WILLIAM B. SHAW, Hammond, General Business, B.S. . . . WILLIAM G. SHAW, Westport, Accounting, B.S. . . . WILLIAM SHELBURN, Jr., Terre Haute, Marketing, B.S.; Marketing Club . . . GEORGE C. SHERMAN, New Albany, Marketing, B.S.; I.S.A.; French Club; Pershing Rifles; Intramurals . . . THOMAS E. SHERIDAN, Jr., Washington, D.C., Marketing, B.S.; Sigma Alpha Epsilon, Governing Board; C.C. of C., Pres.; Newman Club, Pres.; Student Religious Cabinet, Pres.; Alpha Kappa Psi; Town Hall, Chairman; Skull and Crescent; *Arbutus*, Photo Editor . . . JAMES D. SHORT, Greenfield, General Business, B.S.; I.S.A.; C.C. of C.; Accounting Club . . . WILLIAM D. SHULTZ, Ft. Wayne, Sales, B.S.; Marketing Club; C.C. of C.; I.S.A. . . . LOUISE E. SHUMWAY, South Euclid, O., Personnel Management, B.S. . . . PAUL M. SHUMWAY, Long Beach, Cal., Sales, B.S.; Flame Club; Marketing Club; Insurance Club . . . DALE E. SHUPE, Ft. Wayne, Marketing, B.S.; I.S.A. . . . MORRIS SIEGEL, South River, N.J., Marketing, B.S.; Band; Hillel Student Council; M.R.C. Glee Club; Zeta Beta Tau, Historian . . . VERNON P. SIGO, Remington, Accounting, B.S.; I.S.A.; Flame Club; Newman Club; Accounting Club . . . LAWRENCE SIMON, Henderson, Ky., General Business, B.S.; N.A.A.C.P. . . . MARGARET M. SIMONS, New Castle, Business Education, B.S.; Omicron Delta; Lincoln House, Treas. . . . GEORGE A. SIMPSON, Muncie, Marketing, B.S.; Marketing Club; Management Club; Advertising Club; Y.M.C.A. . . . FRANK A. SINGER, Anderson, Accounting, B.S.; Phi Eta Sigma; Beta Gamma Sigma; Top Hats; I.S.A. . . . MARY J. SINGLETON, Indianapolis, Marketing, B.S. . . . GORDON R. SINNING, Elkhart, Sales, B.S.; Alpha Kappa Psi; Auditorium, House Mgr. . . . HALVDAN G. SIVERTSEN, Narvik, Norway, Personnel Management, B.S.; Management Club; Cosmopolitan Club; I.S.A. . . . MERRITT E. SMILEY, Union City, Accounting, B.S. . . . RONALD P. SMILLIE, Oak Park, Ill., Marketing, B.S.; Phi Kappa Psi; Band; Swimming Team; I-Man . . . DONALD R. SMITH, Vincennes, Accounting, B.S.; Alpha Kappa Psi; Square and Compass . . . FELIX E. SMITH, Bartlesville, Okla., Accounting, B.S.; Accounting Club . . . FOREST J. SMITH, Jr., Gary, Management, B.S., Delta Upsilon; Management Club, Pres.; Scabbard and Blade . . . FLOYD R. SMITH, Indianapolis, Accounting, B.S.; I.S.A.; Accounting Club; C.C. of C. . . . FRANK M. SMITH, Jr., Vincennes, Accounting, B.S. . . .

Geoffrey Segar

Herbert Seidensticker

John J. Seimetz

William D. Shultz

Louise E. Shumway

Paul M. Shumway

Mary J. Singleton

Gordon R. Sinning

Halvdan G. Siverts

George H. Smith

Joseph P. Smith

Kenneth M. Smith

Roy T. Smith

Thomas F. Smith

Harry W. Smutzer

Gilbert E. Snide

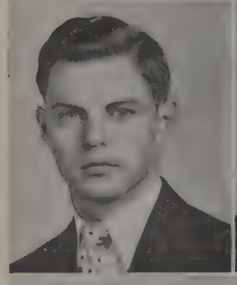
Donald G. Speyer

Carl F. Spickelmier

Richard Sprague

Harold M. Springer

Thomas A. Staudt

Donald R. Staugaard

Walter R. St. Cla

Jane Steinhart

Robert K. Stephens

Stanley R. Sterbenz

Harold L. Sternberg

John Stevens

Roderick M. Stevenson

Louis P. Stier

Robert Shaul | William B. Shaw | William C. Shaw | William Shelburn | George C. Sherman | Thomas E. Sheridan | James D. Short

Dale E. Shupe | Morris Siegel | Vernon P. Sigo | Lawrence Simon | Margaret M. Simons | George A. Simpson | Frank A. Singer

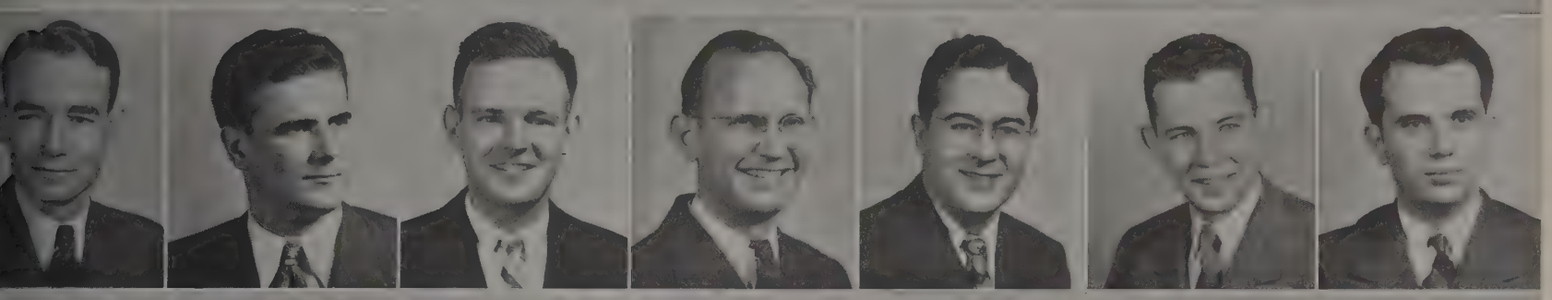

Merritt E. Smiley | Ronald P. Smillie | Donald R. Smith | Felix E. Smith | Forest J. Smith | Floyd R. Smith | Frank M. Smith

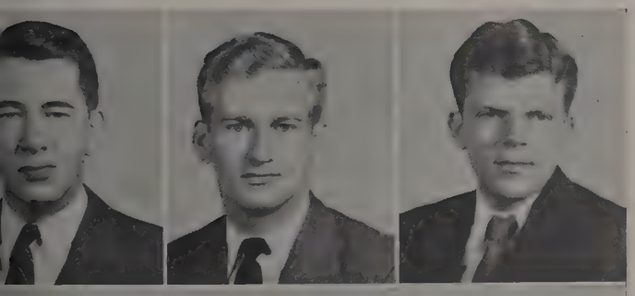

E. S. Snow | Paul H. Snyder | Donald C. Spencer

argaret A. Stefanko | Laura J. Stefke | Laverne J. Stein

James V. Stills | Zane E. Stohler | William J. Stone

. . . GEORGE H. SMITH, Jr., Portland, Advertising, B.S.; Acacia, Vice-Pres.; Pershing Rifles; Central Housing Council . . . JOSEPH P. SMITH, Ft. Wayne, Management, B.S.; Management Club; Society for Advancement of Management; C.C. of C.; Newman Club; Y.M.C.A.; Intramural Sports . . . KENNETH M. SMITH, Kokomo, Business-Law, B.S.; Phi Kappa Psi, Vice-Pres.; Skull and Crescent; Delta Sigma Pi; Baseball Mgr. . . . ROY T. SMITH, Marion, B.S.; I.S.A. Council; Alpha Phi Omega; Pershing Rifles; Union Service Worker; Top Hats . . . THOMAS F. SMITH, East Chicago, Finance, B.S.; Theta Chi; *Crimson Bull,* Editorial Bd.; *Daily Student* . . . HARRY W. SMUTZER, Jr., LaPorte, Advertising, B.S.; Delta Chi; Frosh Basketball . . . GILBERT E. SNIDER, Indianapolis, General Business, B.S. . . . E. S. SNOW, Jr., Evansville, Retailing, B.S. . . . PAUL H. SNYDER, Ft. Wayne, Management, B.S.; Newman Club; Management Club; Intramural Sports . . . DONALD C. SPENCER, Monticello, Marketing-Sales, B.S.; Sigma Nu; Intramural Sports . . . DONALD G. SPEYER, Plymouth, Accounting, B.S.; Theta Chi; Y.M.C.A. Council; American Legion; Phi Eta Sigma; Young Republicans Club . . . CARL F. SPICKELMIER, Indianapolis, Marketing, B.S.; Kappa Sigma, Vice-Pres.; Marketing Club, Pres.; Basketball Mgr. . . . RICHARD SPRAGUE, Mishawaka, B.S. . . . HAROLD M. SPRINGER, Wanamaker, Accounting, B.S.; Acacia; Delta Sigma Pi; Accounting Club; Square and Compass . . . THOMAS A. STAUDT, Akron, O., Marketing, M.B.A.; Phi Delta Theta; Univ. of Akron; Cornell Univ. . . . DONALD R. STAUGAARD, Frankfort, Marketing, B.S.; Advertising Club; C.C. of C. . . . WALTER R. ST. CLAIR, Marketing, B.S.; Alpha Tau Omega; Butler Univ. . . . MARGARET ANN STEFANKO, Gary, Textile Merchandising, B.S.; Alpha Delta Pi, Corres. Sec., Rush Chmn.; Omicron Delta; I.S.A.; Townettes; Management Club; Y.W.C.A. . . . LAURA J. STEFKE, Bloomington, Education, B.S.; Omicron Delta; I.S.A. . . . LAVERNE J. STEIN, Chicago, Illinois, Marketing, B.S.; Delta Phi Epsilon, Pres.; Tophets; Omicron Delta; Hillel; Dormitory Advisor . . . JANE STEINHART, Chicago, Ill., Marketing, B.S.; Delta Delta Delta, Rush Chmn.; *Arbutus;* Omicron Delta; Red Cross . . . ROBERT K. STEPHENS, Anderson, Marketing, B.S. . . . STANLEY R. STERBENZ, Bloomington, General Business, B.S.; Phi Delta Theta; Jackson Club; A.V.C. . . . HAROLD L. STERNBERG, East Chicago, Marketing, B.S. . . . JOHN STEVENS, Hammond, Sales, B.S.; Delta Tau Delta; Marketing Club; Advertising Club . . . RODERICK M. STEVENSON, Indianapolis, Marketing, B.S.; Kappa Sigma, Pres.; Sphinx Club; Marketing Club; "I" Men's Assoc.; Interfraternity Council; Varsity Golf . . . LOUIS P. STIER, South Bend, General Business, B.S.; Newman Club . . . JAMES V. STILLS, Bloomington, General Business, B.S. . . . ZANE E. STOHLER, New Castle, Business-Law; B.S.; Phi Kappa Psi; Skull and Crescent . . . WILLIAM J. STONE, Terre Haute, Accounting, B.S.; Bowling Team; Accounting Club . . .

SENIORS

BUSINESS

. . . JOHN M. STORER, North Manchester, Marketing, B.S. . . . ROBERT N. STRAW, Jeffersonville, Marketing, B.S.; Marketing Club . . . CHARLES A. STUEHRK, Tell City, Accounting, B.S.; Flame Club; Delta Sigma Pi; Accounting Club; Christian Science Monitor Youth Forum . . . CAROLYN ANN SULLIVAN, Indianapolis, Business-Education, B.S.; Phi Mu, Pres.; Y.W.C.A., Pres.; Mortar Board; Student Council; Alpha Lambda Delta; Tophets; Pleiades; A.W.S. Guidance and Citizenship Comm.; Auditorium Usher . . . DONALD H. SULLIVAN, Seymour, Accounting, B.S. . . . RAYMOND SWOPE, Jr., Lebanon, Accounting, B.S.; Delta Chi; Alpha Kappa Psi; Accounting Club; C.C. of C. . . . VERNA C. SYKES, Paragon, Business Teaching, B.S. . . . GORDON F. TALANIAN, East Chicago, Management, B.S. . . . FRANCES H. TALKINGTON, Indianapolis, Marketing, B.S.; Omicron Delta; Management Club; Y.W.C.A. . . . LEE A. TARPLEY, Louisville, Ky., Marketing, B.S. . . . N. LEIGH TAYLOR, Walkerton, Management, B.S.; Phi Mu; Omicron Delta; Management Club . . . ROBERT E. TAYLOR, Kokomo, Management, B.S.; Management Club; Accounting Club; Ernie Pyle Post No. 247; Society for Advancement of Management; C.C. of C.; Square and Compass . . . JAMES R. TERRILL, Anderson, Accounting, B.S. . . . RICHARD L. TEWKSBURY, Wabash, Sales, B.S.; Delta Upsilon, Pres., Vice-Pres., Sec.; Y.M.C.A. Cabinet; Dragon's Head; Union Board Recognition; Skull and Crescent; Falcon Club; Sphinx Club, Pres.; Frosh Football . . . GLORIA J. THOMAS, Brazil, Business Education, B.S.; I.S.A., Treas.; Dorm Sec. and Soc. Chmn.; Wesley Foundation . . . JANE H. THOMAS, Terre Haute, Advertising, B.S.; Delta Gamma; Y.W.C.A.; Omicron Delta; Advertising Club . . . SUZANNE THOMAS, Madison, Marketing, B.S.; Delta Gamma; Omicron Delta; Y.W.C.A. . . . MARION M. THOMPSON, Terre Haute, Accounting, B.S.; Sigma Pi; Skull and Crescent; Accounting Club . . . RICHARD S. THOMPSON, Indianapolis, Accounting, B.S.; Accounting Club; Phi Eta Sigma; I.S.A. . . . CLYDE E. THOMSON, Indianapolis, Accounting, B.S. . . . ROBERT J. THORNHILL, Ft. Wayne, Advertising, B.S.; Sigma Nu; Marketing Club; Advertising Club . . . CHARLES B. THORNLEY, Scottsburg, Accounting, B.S.; Delta Upsilon; R.O.T.C.; Accounting Club . . . TALMADGE C. TILLMAN, Charlotte, Accounting, B.S.; N.A.A.C.P.; A.V.C. . . . DAVID L. TODD, Crawfordsville, Actuarial Statistician, B.S.; Delta Tau Delta; Alpha Kappa Psi; Falcon Club; Insurance Club, Pres.; Woodlawn Courts Council . . . STEWART D. TOMPKINS, Indianapolis, Marketing-Sales, B.S.; Phi Gamma Delta, Pres.; Falcon Club; Marketing Club . . . KENNETH L. TRACEY, Ft. Wayne, Management, B.S.; I.S.A. . . . ROBERT B. TRADER, Auburn, Marketing-Sales, B.S.; I.S.A.; M.R.C., Board of Governors; M.R.C., President; C.C. of C. . . . KING R. TRAUB, Indianapolis, Marketing, B.S.; Phi Gamma Delta; Skull and Crescent, Pres.; Sophomore Cotillion, Chmn.; Union Board; Sphinx Club, Treas. . . . DONALD L. TRENNEPOHL, Indianapolis, Finance and Banking, B.S. . . . JOSEPH F. TROSPER, Plainville, Insurance, B.S.; Insurance Club; Alpha Kappa Psi . . .

John M. Storer

Robert N. Straw

Charles A. Stuehr

N. Leigh Taylor

Robert E. Taylor

James R. Terrill

Robert J. Thornhill

Charles B. Thornley

Talmadge C. Tillm

James F. Trueblood

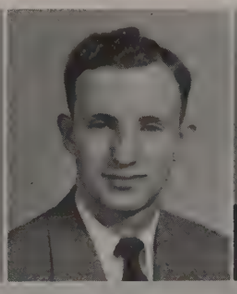
Robert C. Truitt

Wayne Q. Tucker

Otto Tufte

Lawrence K. Tuley

Jack R. Turner

Richard N. Turn

Jack C. Utley

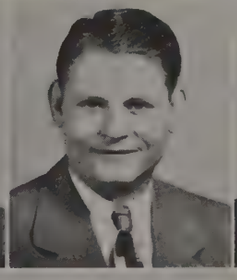
James P. Valentine

Masey Volk

Harry R. Voyles

Bob L. Wade

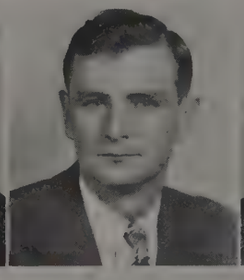
Elbert J. Walker

John A. Wallac

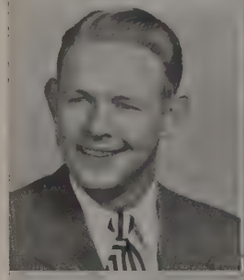
William H. Walters

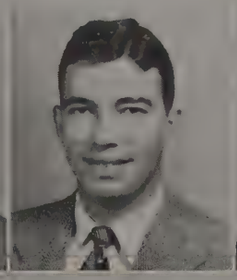
Robert W. Walton

William J. Wampler

Alva M. Ward

Gloria J. Ward

Jack B. Ward

William S. Wa

rolyn A. Sullivan | Donald H. Sullivan | Raymond Swope | Verna C. Sykes | Gordon F. Talanian | Frances H. Talkington | Lee A. Tarpley

hard L. Tewksbury | Gloria J. Thomas | Jane H. Thomas | Suzanne Thomas | Marion M. Thompson | Richard S. Thompson | Clyde E. Thomson

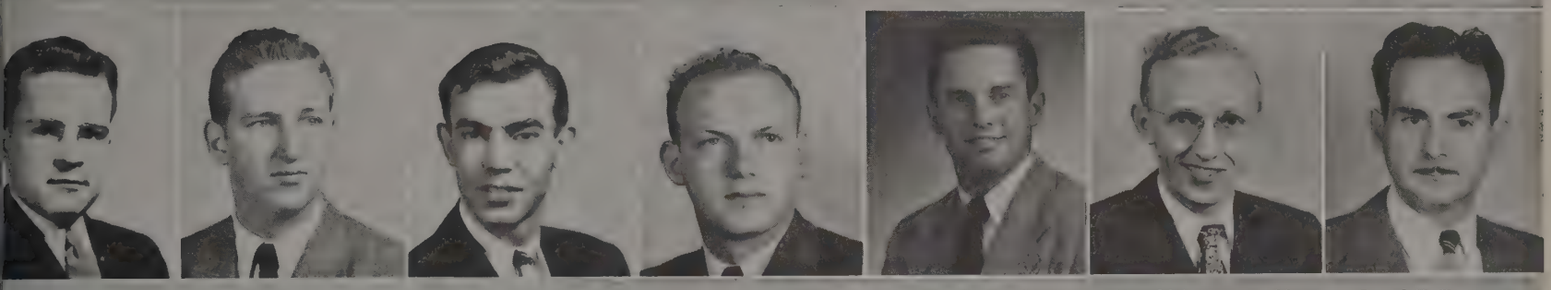

David L. Todd | Stewart D. Tompkins | Kenneth L. Tracey | Robert B. Trader | King R. Traub | Donald L. Trennepohl | Joseph F. Trosper

William H. Turner | Charles R. Underwood | Donald W. Underwood

Stephen M. Waller | John E. Walters | Pamela C. Walters

rthur J. Wardelman | Edward A. Warden | Wayne Warden

. . . JAMES F. TRUEBLOOD, Vincennes, Accounting, B.S.; Square and Compass . . . ROBERT C. TRUITT, Lebanon, Advertising, B.S.; Sigma Alpha Epsilon; Advertising Club . . . WAYNE Q. TUCKER, Springville, Marketing, B.S.; I.S.A. . . . OTTO TUFTE, Gilman, Iowa, Public Business Administration, B.S. . . . LAWRENCE K. TULEY, New Albany, General Business, B.S. . . . JACK R. TURNER, Hammond, Advertising, B.S., Beta Theta Pi; Advertising Club . . . RICHARD N. TURNER, Bloomington, General Business, B.S.; Choral Union; University Singers; Westminster Inn; Cross Country . . . WILLIAM H. TURNER, Greensburg, General Business, B.S.; Alpha Tau Omega . . . CHARLES R. UNDERWOOD, Muncie, B.S. . . . DONALD W. UNDERWOOD, Camby, Accounting, B.S.; Accounting Club; Math Club . . . JACK C. UTLEY, Evansville, General Business, B.S. . . . JAMES P. VALENTINE, Austin, Tex., Marketing, B.S.; Delta Tau Delta . . . MASEY VOLK, Washington, D.C., Public Administration, B.S. . . . HARRY R. VOYLES, Bloomington, General Business, B.S.; Kappa Kappa Psi; Band; Orchestra; Pershing Rifles . . . BOB L. WADE, Linton, Management, B.S.; Sigma Nu; Management Club; Jackson Club; Society for the Advancement of Management . . . ELBERT J. WALKER, Loogootee, Marketing, B.S.; Pi Kappa Phi, Pres.; Newman Club; Rifle Club . . . JOHN A. WALLACE, Richmond, Marketing, B.S.; Union Board, Pres.; Junior Class Pres.; Blue Key; Sphinx Club; Dragon's Head; Basketball; Baseball; Phi Kappa Psi . . . STEPHEN M. WALLER, Dubuque, Iowa, Marketing, B.S.; Delta Upsilon; C.C. of C.; Y.M.C.A.; Marketing Club; Young Republicans Club . . . JOHN E. WALTERS, Kendallville, Finance, B.S.; Flame Club, Pres.; Dragon's Head; Resident Counselor; I.S.A.; Summer Student Council; Jackson Club; Photography Club; Campus Chest Com.; Y.M.C.A.; Square and Compass . . . PAMELA C. WALTERS, Bloomington, Personnel Management, B.S.; Pi Beta Phi; Bowling Club; C.C. of C., Treas.; W.R.A. . . . WILLIAM H. WALTERS, Jasonville, Marketing, B.S.; Sigma Chi; Skull and Crescent; Falcon Club . . . ROBERT W. WALTON, Mt. Vernon, General Business, B.S.; Phi Gamma Delta . . . WILLIAM J. WAMPLER, Bloomington, General Business, B.S.; Lambda Chi Alpha; Marching Hundred; Skull and Crescent; Falcon Club . . . ALVA M. WARD, Jr., Lafayette, Sales, B.S.; I.S.A.; Marketing Club . . . GLORIA J. WARD, Gary, Marketing, B.S.; Omicron Delta; Alpha Omicron Pi; Y.W.C.A. . . . JACK B. WARD, Little Rock, Ark., Accounting, B.S.; Accounting Club . . . WILLIAM S. WARD, Garrett, Marketing, B.S.; Sigma Chi; Marketing Club . . . ARTHUR J. WARDELMAN, Evansville, Accounting, M.B.A. . . . EDWARD A. WARDEN, Indianapolis, Sales, B.S.; Sigma Chi . . . WAYNE WARDEN, Jr., Indianapolis, Marketing, B.S.; Phi Delta Theta; Marketing Club . . .

SENIORS

BUSINESS

. . . CALVIN E. WATERS, Hartford City, Finance, B.S.; Young Republicans Club; I.S.A. . . . CAMERON V. WATHEN, Washington, Marketing, B.S.; Newman Club; Marketing Club; American Legion . . . HAROLD O. WATSON, Jr., New Albany, General Business, B.S. . . . GENE V. WATTS, Bloomington, Accounting, B.S.; C.C. of C.; I.S.A.; Campus Christians . . . LOUISE F. WAYNE, San Antonio, Tex., Marketing, B.S. . . . JOHN P. WEBSTER, Washington, Marketing, B.S.; Y.M.C.A.; I.S.A.; Marketing Club . . . ROBERT P. WEHLING, Indianapolis, Management, B.S.; Theta Chi . . . LEWIS D. WEIDA, Mulberry, Business Statistics, B.S.; I.S.A. . . . NAN WEIDENKOPF, Avon Lake, O., Business Statistics, B.S.; Omicron Delta, Sycamore Hall, Advisory Council . . . WILLIAM M. WEISS, New York, N.Y., Marketing, B.S. . . . NORMAN J. WEISSMAN, South Bend, Accounting, B.S.; Hillel Foundation, Pres.; Accounting Club; A.V.S.; N.A.A.C.P.; Student Religious Cabinet; M.R.C., Bus. Mgr.; Flame Club; Beta Gamma Sigma . . . HENRY H. WELLS, Scottsburg, General Business, B.S.; Delta Upsilon, Treas.; C.C. of C., Bd. of Dir.; Red Cross . . . ROYCE H. WELSCH, Wolcott, Accounting, B.S.; Phi Gamma Delta; Alpha Kappa Psi, Treas.; Square and Compass, Treas.; C.C. of C.; Accounting Club . . . DONALD R. WELTER, Mishawaka, Management, B.S.; Pershing Rifles; Scabbard and Blade; Rifle Team, Pres.; Management Club . . . JOSEPH B. WEST, Rushville, Sales, B.S.; Beta Theta Pi; Marketing Club . . . VICTOR H. WEST, Bloomington, Accounting, B.S.; Phi Eta Sigma, Pres.; Sigma Iota; Top Hat, Sec.; Alpha Kappa Psi, Sec.; Accounting Club; Band, Quartermaster; I.S.A. . . . GEORGE T. WHELDEN, Indianapolis, Real Estate, B.S.; Sigma Alpha Epsilon . . . JAMES D. WHITE, Indianapolis, Marketing, B.S.; Alpha Tau Omega; Tennis; Pershing Rifles; Newman Club; Marketing Club . . . DONALD J. WHITNEY, Waterloo, Iowa, Marketing-Sales, B.S.; Adv. Military . . . CLIFFORD T. WIG, Oxford, Pa., General Business, B.S.; Flame Club; Rogers I, Sec. Bd. of Gov.; I.S.A.; Westminster Inn; M.R.C.A., Exec. Bd. . . . WILFRED W. WIGGERS, Evansville, Management, B.S.; Phi Delta Theta; Management Club; Scabbard and Blade; C.C. of C.; Young Republicans Club; Interfraternity Bowling League . . . EDWARD H. WILDING, Ft. Wayne, Retailing, B.S.; Marketing Club; Masonic Club; American Legion . . . CONRAD WILKES, New York, N.Y., Accounting, B.S. . . . KENNETH L. WILKINSON, LaPorte, Insurance, B.S.; Alpha Kappa Psi; Insurance Club, Sec. . . . DONALD S. WILLIAMS, Griffith, Personnel Management, B.S.; Management Club . . . EMANUEL WILLIAMS, Alexandria, Marketing, B.S.; American Legion; I.S.A.; Marketing Club . . . RUSSELL WILLIAMS, Indianapolis, Marketing, B.S.; Kappa Sigma; Sphinx Club; Blue Key; Skull and Crescent; Delta Sigma Pi; Marketing Club . . . CHARLES W. WILLIAMSON, Marion, Accounting, B.S.; Phi Gamma Delta, Treas.; Blue Key, Sec.-Treas.; Sphinx Club; Varsity Tennis; Alpha Kappa Psi, Treas.; Alpha Phi Omega; Jackson Club; Westminster Foundation; Accounting Club; "I" Men's Assoc. . . . CLAYTON C. WILLIS, Ft. Wayne, General Business, B.S. . . . JAMES C. WILSON, Poseyville, Advertising, B.S.; Pershing Rifles; Skull and Crescent; Falcon Club; Delta Upsilon; Marketing Club; *Daily Student* . . .

Calvin E. Waters

Cameron V. Wathen

Harold O. Wats

Norman J. Weissman

Henry H. Wells

Royce H. Welsc

Wilfred W. Wiggers

Edward H. Wilding

Conrad Wilke

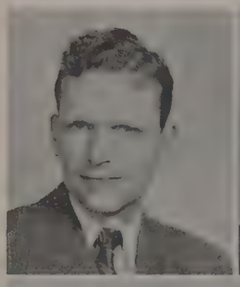
Ronald K. Wilson

Warren L. Wilson

William A. Wilson

Charles R. Wineland

Philip A. Wiseman

Jane C. Witt

Rita Witt

Donald R. Wolf

Floyd W. Wood

Durbin Woodson

Margaret L. Woodward

Edmund W. Woolfolk

Joseph H. Yeager

Irving M. Yonl

Richard V. Zaloudek

Oliver M. Zeiber

Frank E. Zendell

Frank C. Zettel

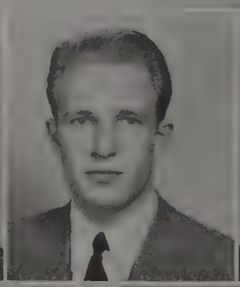
J. Frederick Zoellin

Joe R. Zolman

Estelle Zweis

Gene V. Watts | Louise F. Wayne | John P. Webster | Robert P. Wehling | Lewis D. Weida | Nan Weidenkopf | William M. Weiss

onald R. Welter | Joseph B. West | Victor H. West | George T. Whelden | James D. White | Donald J. Whitney | Clifford T. Wig

neth L. Wilkinson | Donald S. Williams | Emanuel Williams | Russell Williams | Charles W. Williamson | Clayton C. Willis | James C. Wilson

aniel S. Wittenberg | James S. Woodworth | George W. Woessner

Eugene E. Young | Frederick H. Young | Harold E. Young

Maryann Burge | Stephen C. Chaleff | George E. Finn

. . . RONALD K. WILSON, Bluffton, Personnel Management, B.S.; Beta Gamma Sigma; C.C. of C.; Management Club; Society for the Advancement of Management . . . WARREN L. WILSON, Bloomington, Accounting, B.S.; I.S.A. . . . WILLIAM A. WILSON, Sheridan, Management, B.S. . . . CHARLES R. WINELAND, Crown Point, Accounting, B.S.; Phi Kappa Tau . . . PHILIP A. WISEMAN, Freeport, Accounting, B.S. . . . JANE G. WITT, Francesville, Personnel Management, B.S.; Alpha Delta Pi, Rush Chairman; Young Republicans Club; *Arbutus;* Management Club; Classical Club . . . RITA WITT, Miami Beach, Fla., General Business, B.S.; Sigma Delta Tau, Pres.; Y.W.C.A.; Omicron Delta; Student Housing Rep. . . . NATHANIEL S. WITTENBERG, Brooklyn, N.Y., Management, B.S.; Campus Chest, Chmn.; Flame Club, Vice-Pres.; Board of Governors, MRC; Student Council, Pres.; *Corridor,* Editor; Hillel Student Council; I.S.A.; *Crimson Bull;* Blue Key . . . JAMES S. WOODWORTH, Robinson, Ill., General Business, B.S. . . . GEORGE W. WOESSNER, Indianapolis, General Business, B.S.; Lambda Chi Alpha; Falcon Club; Red Cross . . . DONALD R. WOLF, Ft. Wayne, Accounting, B.S.; Alpha Kappa Psi; Accounting Club . . . FLOYD W. WOOD, Nineveh, Advertising, B.S.; . . . DURBIN WOODSON, Indianapolis, Management, B.S.; Rogers, Counselor; Management Club, Publicity Chmn.; C.C. of C.; Society for the Advancement of Management . . . MARGARET L. WOODWARD, Bloomington, General Business, B.S.; Univ. Theater, Jr. Mgr.; A.W.S., Board of Standards; Pleiades; Student Council; Omicron Delta; A.W.S. Social Comm. . . . EDMUND W. WOOLFOLK, Salisbury, Md., Marketing, B.S.; Phi Delta Theta; Sphinx Club . . . JOSEPH H. YEAGER, Camby, Accounting, B.S.; Sigma Nu . . . IRVING M. YONKS, Red Bank, N.J., Management, B.S. . . . EUGENE E. YOUNG, Bloomington, Management, B.S.; Alpha Kappa Psi . . . FREDERICK H. YOUNG, Peekskill, N.Y., Accounting, B.S.; Square and Compass; Accounting Club; Woodlawn Courts Council; Jr. C. of C. . . . HAROLD E. YOUNG, Lebanon, Marketing, B.S. . . . RICHARD V. ZALOUDEK, Tipton, Management, B.S.; Sigma Nu; Management Club; Delta Sigma Pi . . . OLIVER M. ZEIHER, Indianapolis, Accounting, B.S.; Delta Theta Phi; Newman Club . . . FRANK E. ZENDELL, Indianapolis, Accounting, B.S.; Sigma Alpha Mu; Accounting Club . . . FRANK C. ZETTEL, Alexandria, Marketing, B.S. . . . J. FREDERICK ZOELLIN, Birmingham, Mich., Marketing, B.S.; Sigma Chi; Varsity Sports . . . JOE R. ZOLMAN, South Bend, Insurance, B.S.; Insurance Club . . . ESTELLE ZWEIG, Gary, Secretarial Training, B.S.; Women's Chorus; Choral Union; Hillel Foundation; N.A.A.C.P. . . . MARYANN BURGE, Kokomo, Secretarial Training, B.S.; Kappa Kappa Gamma . . . STEPHEN C. CHALEFF, Indianapolis, B.S.; Kappa Delta Rho . . . GEORGE E. FINN, North Vernon, B.S. . . .

SENIORS

BACK ROW: Henry Heimansohn, Harry Johnson, T. Boardman, Bill Vize, D. Reed.

THIRD ROW: R. Linnemeier, R. Garrard, R. Avery, B. Graves, H. Dick, G. Spaulding, J. Haacke.

SECOND ROW: L. Boyd, J. Carmody, S. Shroyer, R. L. Harris, I. Vorhies, Rex Hodges, J. Pirtle, C. Cantrell, D. Hill.

FRONT ROW: Harold Smiley, H. G. Flickner, S. H. Eitnier, J. N. Matthews, P. Giltner, F. E. Farley, R. E. Laybold, C. W. Gish.

Edwards and Boyd must have heavy dates

Doctor LaRue and his boys (plus dog)

Hiel at a well-worn piano

Delta Sigma Delta has the distinction of being the first fraternity to limit its membership to dental students and practitioners. It was founded in 1883 at the University of Michigan. Xi chapter was founded in 1900 and is situated at 1424 North Central Avenue, Indianapolis. The chapter is under the guidance of Dr. F. Wade LaRue, deputy for the Supreme Council.

The aim of Delta Sigma Delta is to unite the undergraduates with the graduate members of the profession so that the students may profit from the constructive criticism and past experience of the practicing dentists.

The past year has seen the Delta Sigs in various activities, both curricular and otherwise. Being a professional organization, Delta Sigma has placed emphasis on the former. In addition to clinical work, meetings with alumni and faculty members as speakers have given them a well-rounded educational program. Besides the Christmas dance, which highlighted their social program, numerous other dances and smokers have added to the merriment.

The year has not been without its disappointments, however. The greatest of these was the instance when the bus which transports the dents to and from school every day — called the Red Death by those getting in its way — failed to start one evening and they all had to walk.

DELTA SIGMA DELTA

Dents live a hard life, don't they?

Edwards and Badell take a quick look

Rita Christenson has to put up with this all day

One hundred per cent membership of the student body is the goal set for many organizations, but few organizations enjoy the satisfaction of attaining that goal. Such is not the case of the Junior American Dental Association whose membership includes the whole student body in the School of Dentistry.

The organization was founded in 1939 by the American Dental Association and faculties of dental schools. The Indiana University chapter was organized in 1940.

Officers for the organization are selected from the sophomore, junior, and senior classes in the School of Dentistry. The officers are capably assisted by Dr. Frank G. Hall, the association's faculty advisor.

The group sponsors meetings to discuss dental problems — both those encountered in school and in the actual practice of the dental profession. Activities also include frequent educational programs with guest lecturers, motion pictures of the latest dental advancements, and student demonstrations.

But even in dent schools it's not all work. The association sponsors a well-rounded social program of formal and informal dances, plus planned and impromptu parties.

J. A. D. A.

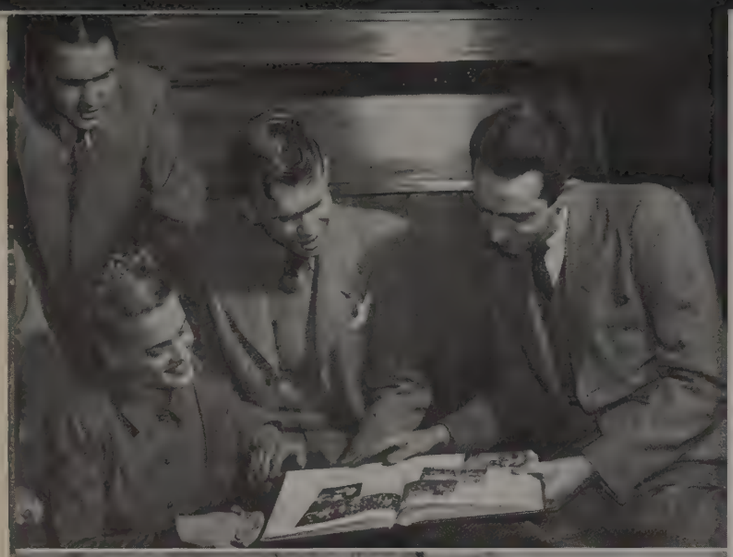

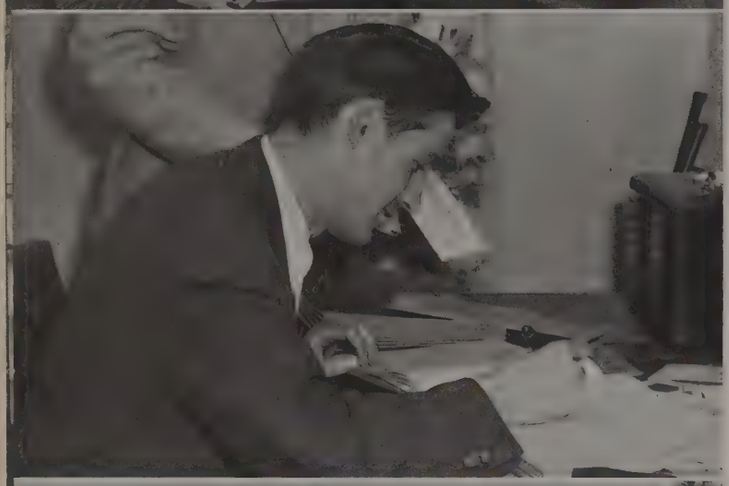

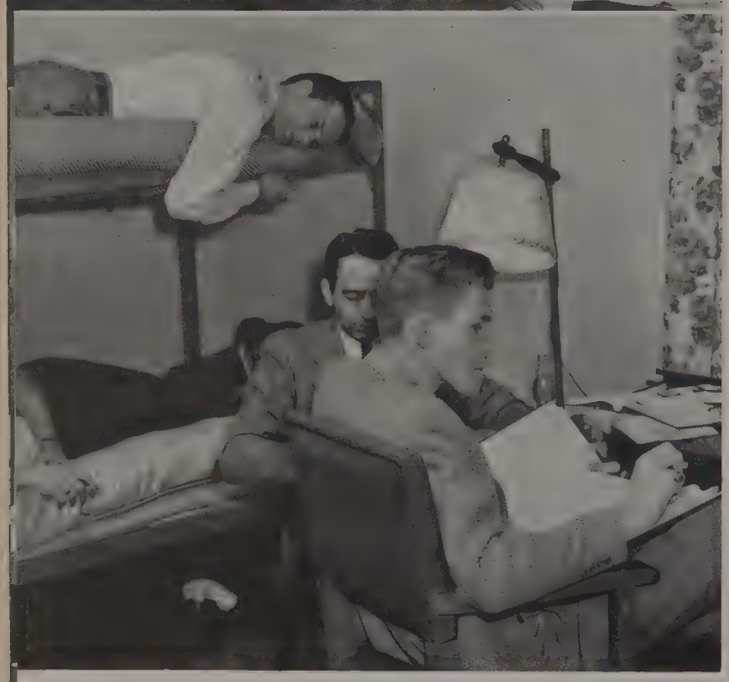

Badell and the Moseleys delve into history
That's where my money goes
Two seniors and two sophomores

MEMBERS:
Cal Christensen
Ed Bosh
Dan Strapon
Wendell Lee
Joe Muhler
Paul Badell
Joe Nolan
Fred Hamp
Dick Orr
Kent Moseley
Everett Amos
Frank Smith
Earl Harrison
Ken Smith
Dave Frye
Tom Terpinus
Bob Barkes
Bob Daley
Jim Simmonds

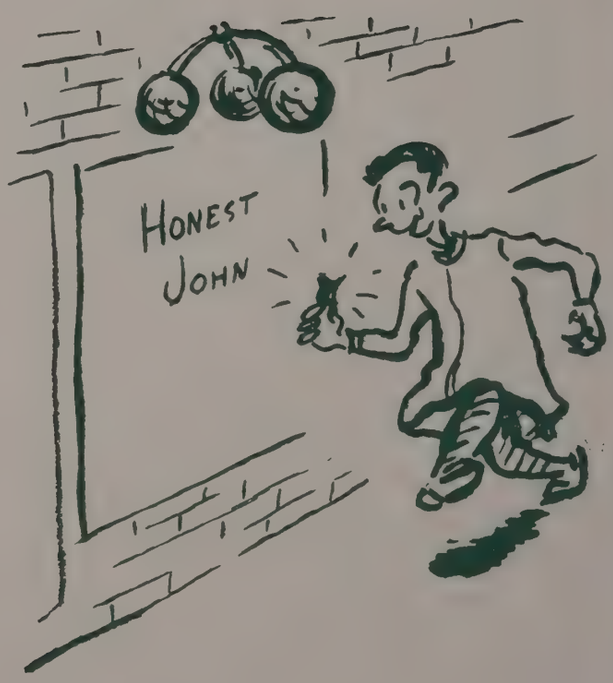

Back in those "Gay Nineties" that the old folks recall with such fond memories, another event occurred which has just as fond memories for a certain dental fraternity. It was in the year 1892 at the Baltimore College of Dental Surgery that Psi Omega had its beginning. Since that time it has grown continually until the present time, and it is now the largest dental fraternity in the world, being represented by thirty-three chapters, some abroad. Up in Naptown, Omega chapter, founded in 1903, is situated at 3710 North Meridian.

Psi Omega has, of course, as its main purpose, the providing of a well-rounded social background for men. The active chapter house is the scene of many gay social functions, which help to bring all the members together in a closer friendship and provide some well-earned entertainment. The second prominent purpose of the fraternity is the aiding of the men in their professional background. There are regular alumni meetings at the house, thus allowing the students to meet some of the most outstanding men in the field of dentistry and to gain much valuable knowledge from them.

PSI OMEGA

ALPHA OMEGA

Winer, Zarin, Vogel and friend

Gilbert at work in the clinic . . kibitzing?

This year the Indiana University chapter of Alpha Omega dental fraternity is celebrating its twentieth anniversary. The local chapter was established in 1928 and became the twenty-sixth of thirty-eight chartered chapters at American and Canadian dental schools.

Although Alpha Omega is the smallest and youngest of dental fraternities at the Medical Center, its program is one of the most varied and active. There are special clinics and parties and the monthly dinner meetings. The meetings are highlighted by distinguished clinicians and speakers, from within or without the profession. The chapter's annual senior farewell banquet and ball, given in the spring at the time of the Indiana State Dental Association convention, serves as a grand reunion time for alumni and fraters.

The chapter maintains a unit at Winona Village on the Indianapolis campus for its unmarried fraters. Dr. Philip M. Fogle is graduate advisor to the chapter. National Regent Benjamin P. Davidson of Chicago was made an honorary member of the chapter in 1947.

Alpha Omega fraternity was founded in 1909 when the Romach fraternity at the Philadelphia College of Dental Surgery and the Alpha Omega fraternity at the Baltimore College of Dental Surgery were combined.

BACK ROW: Vogle, Leff, Gilbert, Sposeep, Zatrin.
FRONT ROW: Alexander, Mandell, Faye, Schindel, Wolin, Stein, Light.

The year 1947 reflected many changes in the fortunes of Theta chapter of Xi Psi Phi. The old Zip headquarters, situated at Sixteenth and Meridian Streets, was sold last spring. Then members met in the homes of members living in Indianapolis. While looking for a new home, the men of Theta chapter reorganized and drafted a new constitution.

The Zip alumni, motivated by their desire to maintain the good fellowship of Xi Psi Phi, organized an Alumni Chapter for the purpose of obtaining a chapter house, owned and operated by Theta.

At the beginning of the fall term, the need for a chapter house became increasingly evident, and the Zips merged with Psi Omega fraternity, whose chapter house was located at 3710 Meridian Street. Now both fraternities are enjoying the economic and social advantages of living together.

Initiation was given in the new home on December 6 and was followed by a banquet and dance in honor of the new initiates.

Further contributions to the success of Xi Psi Phi in 1947 were the senior farewell banquet, given at the Golden Pheasant in May, and the National Convention held in Los Angeles. Brother Stein received the Theta Key in recognition of his scholastic record.

That old zip at the bar

Dentistry is O.K. by these three

XI PSI PHI

A bright new page for many hopeful students was turned up when Dean Maynard K. Hine, of the Indiana University School of Dentistry, announced that ninety members for the first year dental class had been accepted.

The group, the largest in the school's history, is composed mostly of Hoosier war veterans and one lone girl, whom some coeds have envied because of her strategic position.

The class was expanded forty per cent over normal enrollment by the action of Governor Ralph F. Gates and the State Budget Committee in allocating funds to the School of Dentistry for enlargement of the faculty and facilities. Dean Hine pointed out that the record-breaking enrollment would help alleviate the pressing need for more dentists. Everyone is familiar with this need when long delays are encountered in seeking appointments with the dentist.

The freshman year is composed primarily of fundamental subjects which provide a firm basis for future schooling on the Indianapolis campus. Competition among the dents is very keen especially with so many married students with families.

The social calendar for the year included an informal party November 24 at McCormick's Creek, a dance in Alumni Hall, January 10, and a picnic in the spring.

M. O. D. CLUB

DENTISTRY

. . . PAUL A. BADELL, Knox, Dentistry, D.D.S. . . . THOMAS M. BOYD, Albany, Dentistry, D.D.S.; Delta Sigma Delta, Vice-Pres.; J.A.D.A., Vice-Pres. . . . MAX C. BURKE, Indianapolis, Dentistry, D.D.S. . . . CALVIN C. CHRISTENSEN, Bremerton, Wash., Dentistry, D.D.S. . . . VERNON J. CROSSWHITE, Los Angeles, Cal., Dentistry, D.D.S. . . . RICHARD S. EDWARDS, Philadelphia, Pa., Dentistry, D.D.S. . . . BERT W. GILBERT, Chicago, Ill., Dentistry, D.D.S. . . . PHILIP C. GILTNER, Huntingburg, Dentistry, D.D.S. . . . ALBERT R. GIORDANO, Phillipsburg, N.J., Dentistry, D.D.S. . . . ELIZABETH A. GRAVES, Indianapolis, Dentistry, D.D.S.; *Arbutus,* Indianapolis Editor . . . ARTHUR J. HAACKE, Dayton, O., Dentistry, D.D.S. . . . FRED W. HAMP, Indianapolis, Dentistry, D.D.S.; Senior Class Treas. . . . JOSEPH F. KARPINSKI, Auburn, N.Y., Dentistry, D.D.S. . . . CARL R. KOHLMANN, Indianapolis, Dentistry, D.D.S. . . . ROBERT H. MARLETTE, Lowell, Dentistry, D.D.S.; Xi Psi Phi, Pres. . . . JOSEPH C. MUHLER, Ft. Wayne, Dentistry, D.D.S. . . . JEROME H. SCHINDEL, Jamaica, N.Y., Dentistry, D.D.S. . . . HAROLD U. SMILEY, Grand Rapids, Mich., Dentistry, D.D.S.; Delta Sigma Delta, Pres. . . . PHILIP M. WHISLER, Mission, Kans., Dentistry, D.D.S. . . . GEORGE R. WHITE, Jr., Nashville, Tenn., Dentistry, D.D.S. . . . WILLIAM WINER, Detroit, Mich., Dentistry, D.D.S. . . . ROBERT D. AVERY, Gary, Dentistry, D.D.S. . . . JOSEPH C. NOLAN, Indianapolis, Dentistry, D.D.S. . . .

Paul A. Badell

Thomas M. Boyd

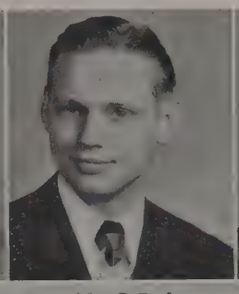
Max C. Burke

Calvin C. Christensen

Vernon J. Crosswhite

Richard S. Edwards

Bert W. Gilbert

Philip C. Giltner

Albert R. Giordano

Elizabeth A. Graves

Arthur J. Haacke

Fred W. Hamp

Joseph F. Karpinski

Carl R. Kohlman

Robert H. Marlette

Joseph C. Muhler

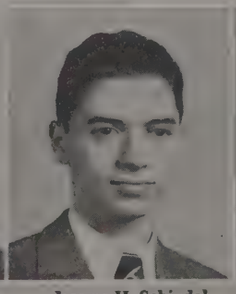
Jerome H. Schindel

Harold U. Smiley

Philip M. Whisler

George R. White

William Winer

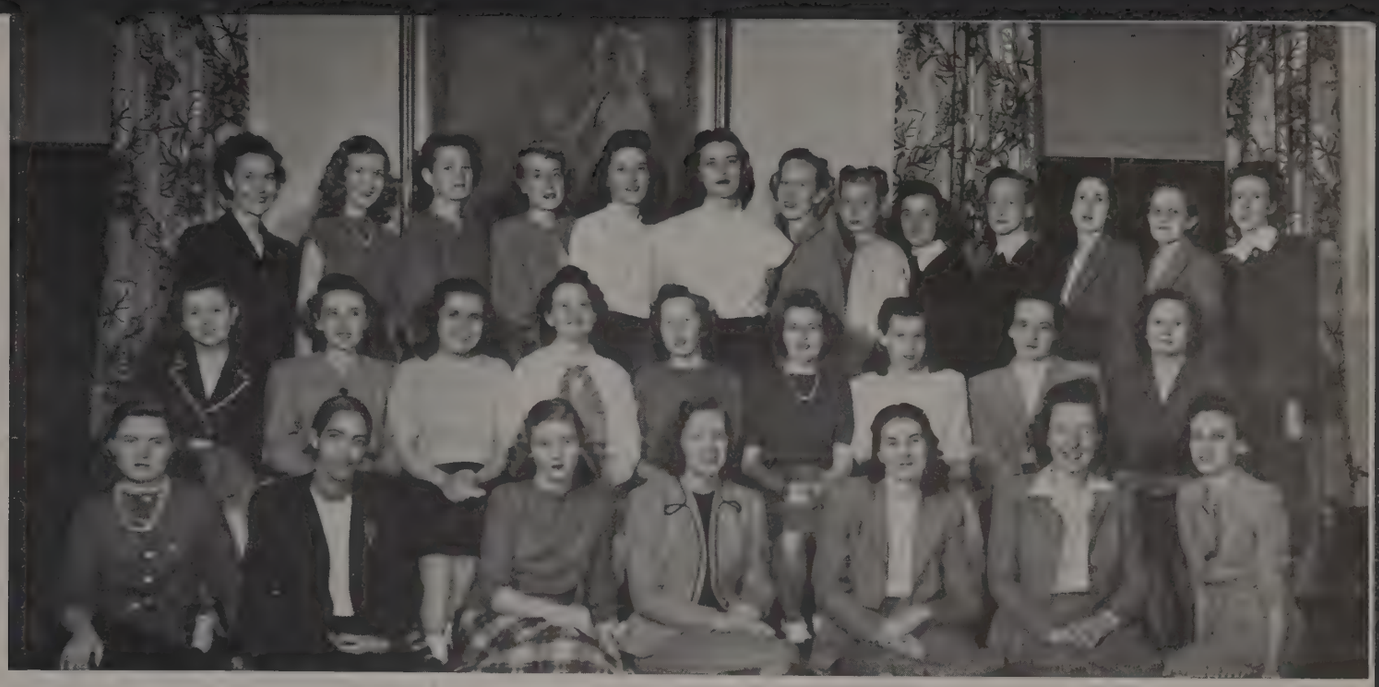

BACK ROW: Edna C. Hill; Libbie Isley; Pat Davenport; Mary Frances Dreesen; Mary King; Lyn Feldman; Marjorie Austin; Juanita Gambill; Phyllis Bryant; Grace Jackson; Betty C. Hardesty; Mildred P. Adams; Alice M. Needham.
SECOND ROW: Phyllis Mattson; Shirley Drompp; Betty Bourne; Catherine Walker; Rosemary Pond; Sarah Bethea; Regina Sharkitt; Ruth Tapscott; Florence Gunderson.
FRONT ROW: Carolyn Kuebler; Ethel Marie Viles; Judy Woodmansee; Vanlou Patton; Peggy Treat; Mary R. Moore; Dorothy McPherson.

. . . and he blew the house down!

Now we know where the ice-cream goes

The little room in the southeast corner of the third floor of the Student Building was lighted up every other Thursday this year as the Pi Lambda Thetas planned and carried out their yearly program.

Pi Lambda Theta is a national honor association for women in education, dedicated to the conception of education as a profession. It strives to foster professional spirit, to maintain the highest standards of scholarship, and to work actively for democratic education.

Iota chapter of Pi Lambda Theta each year gives recognition to junior and senior women of high scholarship in the fields of education and research. This year the members also carried out a program of "Education in Other Lands." To make the study authentic, the group invited persons who had experience in the schools of China, England, Turkey, and Egypt to speak at the meetings.

In January twenty-one girls were pledged on the basis of scholarship, character, and professional spirit. After the initiation ceremony, a tea was given, and each new member presented a skit to introduce herself to the organization.

Mrs. Freda Arnett is sponsor of the group.

PI LAMBDA THETA

EDUCATION

. . . MILDRED P. ADAMS, Bryant, Nursing Education, B.S.; Pi Lambda Theta; Nursing Education Club . . . NANCY R. AHLF, Tell City, Social Science, B.S.; Townettes; I.S.A. . . . ROSALIE R. AIKEN, Bloomington, B.S. . . . BARBARA J. ALLEN, Bedford, Education, B.S. . . . WALTER W. AMSTER, Miami, Fla., Speech, B.S.; Debating; Univ. of Florida . . . NANCY M. ANDERSON, LaPorte, History, B.S.; Zeta Tau Alpha; Pleiades, Soc. Chmn.; Junior Class, Sec.; A.W.S. Council, Y.W.C.A., Sec., Council; Univ. Sing, Chmn; Classical Club . . . MARJORIE J. ANDREWS, Fort Wayne, Education, B.S.; Northwestern Univ. . . . V. MARJORIE AUSTIN, Derby, Kans., Personnel, M.S.; Pi Lambda Theta, Residence Halls, Asst. Counselor; Friends Univ. . . . PAUL O. BAILEY, Anderson, Psychology, M.A. . . . ANN C. BARK, Gary, Speech and Hearing, B.S. . . . VICTOR R. BARNARD, Gary, History, B.S.; Alpha Kappa Delta . . . JO ANN BARNHIZER, Terre Haute, English, B.S.; Delta Delta Delta; Y.W.C.A. Comm.; *Arbutus* . . . JOHN BASTIN, Paragon, Business Education, B.S.; Flame Club; Top Hat; I.S.A. . . . GWENDOLYN A. BAYLOR, Evansville, Speech, B.S.; Delta Sigma Theta; Y.W.C.A. . . . SARAH M. BETHEA, Madison, English, B.S.; Alpha Lambda Delta; Pi Lambda Theta; Mortar Board Recognition; English Club; Chi Omega, Treas,; A.W.S. Guidance Comm. . . . MARTHA E. BILLAU, Indianapolis, Fine Arts, B.S.; Sigma Kappa, Vice-Pres.; Delta Tau Mu; *Date*, Art Ed.; Student Council Comm.; A.W.S. . . . JAMES I. BOND, Gary, History, B.S.; Kappa Delta Rho; Skull and Crescent; Falcon Club . . . ALICE J. BOWLBY, Gary, Elementary Education, B.S.; F.T.A.; English Club; Choral Union; Women's Chorus . . . MARY J. BRIGGS, Indianapolis, Education, B.S.; Pi Beta Phi; A.W.S.; Y.W.C.A.; Stephens College . . . DOROTHY A. BRUMBAUGH, Owensboro, Ky., Education, B.S. . . . MARGUERITE B. BRUNDER, Chesterton, Education, B.S.; Student Religious Cab.; Beth Foundation . . . BARBARA B. BUCKNER, Bloomington, Education, B.S.; Coed Counselor; Kappa Phi; Pi Lambda Theta; I.S.A.; Alpha Lambda Delta . . . NORMA E. BUELL, Whiting, Speech, B.S.; Townettes . . . ROGENE M. BUSCHE, West Lafayette, English, B.S.; Y.W.C.A.; Kappa Phi . . . GORDON K. BUTTS, Bloomington, Education, B.S. . . . BETTY L. BUZZARD, Austin, English, B.S.; Memorial Hall, Pres.; Choral Union; English Club; Y.W.C.A.; Intramurals . . .ROBERT E. CALVERT, Erie, Pa., Personnel, M.S.; Delta Chi; Phi Delta Kappa; Kappa Delta Rho . . . MARK H. CARESS, Bedford, Speech, B.S. . . . HERBERT J. CARMICHAEL, Trenton, N.J., Social Studies, B.S.; Kappa Alpha Psi; A.V.C. . . . F. PAMELA CARTER, Montgomery, Ala., English, B.S.; Chi Omega . . .

Mildred P. Adams

Nancy R. Ahlf

Rosalie R. Aike

Victor R. Barnard

Jo Ann Barnhizer

John Bastin

Marguerite B. Brunder

Barbara B. Buckner

Norma E. Buel

E. Allen Charlton

D. Juanita Chitwood

Patricia M. Christena

Charles E. Clark

Rosita J. Clem

Virginia M. Courtney

Ralph M. Cunnin

Thelma R. Davis

Edgar M. Dearring

Kyle E. Delung

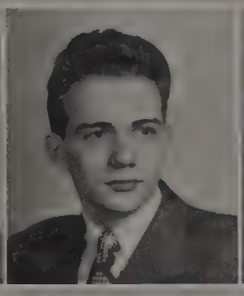
Allen S. Dewart

Ruth G. Dorn

Mary F. Dreesen

Harlan H. Dringe

Ethel E. Ford

Betty B. Fortner

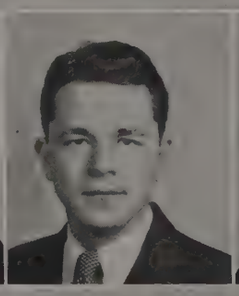
William S. Fraser

Norma E. Freeland

Georgianna French

A. Louise Furkis

Eldin E. Gar

Barbara J. Allen

Walter W. Amster

Nancy M. Anderson

Marjorie J. Andrews

V. Marjorie Austin

Paul O. Bailey

Ann C. Bark

wendolyn A. Baylor

Sarah M. Bethea

Martha E. Billau

James I. Bond

Alice J. Bowlby

Mary J. Briggs

Dorothy A. Brumbaugh

Rogene M. Busche

Gordon K. Butts

Betty L. Buzzard

Robert E. Calvert

Mark H. Caress

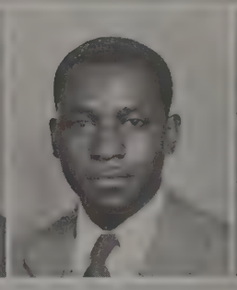
Herbert J. Carmichael

F. Pamela Carter

atricia A. Davenport

Joan Davey

Margaret E. Davidson

Carolyn L. Elkin

Norma G. Epley

Doris L. Falls

Mary V. Gazzolo

Virginia R. Gehring

Martha E. Gentry

. . . ALLEN CHARLTON, Ft. Wayne, Education, B.S.; N.A.A.C.P. . . . D. JUANITA CHITWOOD, Bloomington, Biology, B.S.; I.S.A. Council; W.A.A. . . . PATRICIA M. CHRISTENA, Sullivan, Education, B.S. . . . CHARLES E. CLARK, Elizabethtown, Tenn., Phys. Ed., B.S.; N.A.A.C.P.; Football; Golf; Basketball; Tennis; Track Intramurals . . . ROSITA J. CLEM, Anderson, English, B.S.; Alpha Delta Pi, Pres.; Pleiades; Panhellenic Assoc., Vice-Pres. . . . VIRGINIA M. COURTNEY, Crawfordsville, Nursing, B.S.; Nursing Ed. Club . . . RALPH M. CUNNINGHAM, Greenville, English, B.S. . . . PATRICIA ANN DAVENPORT, Ft. Wayne, Education, B.S.; Phi Mu; Pi Lambda Theta; Y.W.C.A. . . . JOAN DAVEY, Indianapolis, English, B.S.; Delta Gamma; English Club; F.T.A.; Y.W.C.A. Social Comm., School Clubs Comm. . . . MARGARET E. DAVIDSON, Boonville, Public Health Nursing, B.S.; Nursing Ed. Club . . . THELMA R. DAVIS, Hebron, Education, B.S.; Alpha Delta Pi . . . EDGAR M. DEARRING, Bloomington, Biology, B.S.; Kappa Alpha Psi . . . KYLE E. DE LUNG, Indianapolis, Social Studies, B.S. . . . ALLEN S. DEWART, South Bend, Speech, B.S.; Theta Chi; Falcon Club; Jackson Club; Univ. Theater . . . RUTH G. DORN, Gary, Social Studies, B.S.; Nursing Ed. Club . . . MARY FRANCES DREESEN, East Chicago, Education, B.S.; Chi Omega; Mortar Board; Pleiades; Blue Crest; Alpha Lambda Delta; Pi Lambda Theta, Pres.; A.W.S. Council, Vice-Pres.; Memorial Hall, Social Chmn.; A.W.S. Guidance Comm. . . . HARLAN H. DRINGENBURG, Seymour, Business Education, B.S.; I.S.A. . . . CAROLYN L. ELKIN, Bowling Green, Speech, B.S.; Y.W.C.A.; Red Cross; Pine Hall Council . . . NORMA G. EPLEY, Martinsville, Education, B.S. . . . DORIS L. FALLS, Glezen, Business Education, B.S. . . . ETHEL E. FORD, Ft. Wayne, Nursing Education, B.S. . . . BETTY B. FORTNER, Rockville, Education, B.S.; Band; Orchestra; Chorus; I.S.A.; Alpha Mu Omega . . . WILLIAM S. FRASER, Delphi, History, B.S.; Delta Tau Delta, Pres.; Interfraternity Council; Sphinx Club; Debate . . . NORMA E. FREELAND, Fowler, Business, B.S.; Delta Gamma; English Club, Pres.; Newman Club; Omicron Delta; F.T.A. . . . GEORGIANNA FRENCH, Bloomington, Education, B.S.; Delta Delta Delta; Y.W.C.A.; A.W.S. Comm.; Mortar Board Recognition . . . LOUISE A. FURKIS, Ligonier, History, B.S.; Y.W.C.A.; F.T.A. . . . ELDIN E. GANT, Gary, Social Studies, B.S.; I.S.A. . . . MARY V. GAZZOLO, Oak Park, Ill., Art, B.S.; Alpha Omicron Pi; Pleiades, Pres.; W.R.A., Vice-Pres.; Daubers; *Folio;* Little Theater Staff; Tophets; A.W.S., Co-chairman; Y.W.C.A.; *Arbutus;* Young Republicans Club; Home Economics Club . . . VIRGINIA R. GEHRING, Morristown, Nursing Ed., B.S.; Nursing Ed. Club, Treas. . . . MARTHA E. GENTRY, Vincennes, Biological Science, B.S.; W.R.A.; Major-Minor Club; Pi Lambda Theta . . .

SENIORS

EDUCATION

. . . GAIL S. GILLMORE, Elyria, Ohio, Education, B.S.; Sigma Kappa . . . ELAINE C. GORNEY, Gary, English, B.S.; Townettes . . . MARIANNA GRAYSTON, Huntington, English, B.S. . . . PATSY RUTH HAMILTON, Anderson, Fine Arts, B.S.; Pleiades; Junior Class, Vice-Pres.; Y.W.C.A. Council; *Arbutus;* Delta Tau Mu; *Date;* Tophets; W.R.A.; Junior Prom Queen; Drake Relays Queen . . . GLORIA E. HANSEN, Gary, English, B.S.; I.S.A.; W.R.A. . . . BETTY C. HARDESTY, Griggsville, English, B.S. . . . ARTHUR C. HAYES, Ft. Wayne, Social Studies, B.S.; Sophomore Class, Pres.; Student Council . . . ERMA C. HILL, Garrett, Nursing, B.S. . . . PHILIP H. HIRSCH, Indianapolis, Speech, B.S.; Theta Alpha Phi; Univ. Theater . . . DORIS HORNBOSTEL, Richmond, Education, B.S.; *Arbutus* . . . DAVID L. HOSTETLER, Massillon, O., Fine Arts, B.S.; Delta Tau Mu; *Date* . . . VIRGIL M. HOWES, Newburgh, Social Studies, B.S.; Delta Upsilon . . . MARGARET R. HUEPENBECKER, Ft. Wayne, Chemistry, B.S.; W.R.A.; Delta Gamma; I.S.A. . . . LOUISE HUNSBERGER, South Bend, Social Studies, B.S.; Townettes; I.S.A. . . . DAVID W. JACKSON, Cory, English, B.S. . . . FRANK B. JONES, Westfield, Social Studies, B.S.; Delta Upsilon; Track Team . . . GEORGE W. KALMAN, South Bend, Social Studies, B.S. . . . MARILYN KEY, Gary, Elementary Education, B.S. . . . KATHRYN E. KILE, Marshall, Ill., Education, B.S. . . . JANET M. KITT, Huntington, History, B.S.; Kappa Phi; Y.W.C.A. Cabinet; Tophets; Pleiades; History Club; A.W.S. . . . MILDRED M. KNOLL, Van Wert, Ohio, Nursing Education, B.S. . . . NILA LOU KOENEMAN, Ft. Wayne, Education, B.S.; Phi Mu . . . FULDA E. L. KNIEGLE, South Bend, Nursing, B.S. . . . VELDA L. LACEY, Boonville, English, B.S.; English Club . . . MARIE A. LAUER, Ft. Wayne, Elementary Education, B.S.; Newman Club . . . HENRY L. LETHERMAN, Gary, Sociology, B.S. . . . PATRICIA J. LOVETT, Zionsville, Nursing, B.S.; R. N. Club . . . SARAH J. LUCKEMEYER, Jasper, Botany, B.S. . . . JOHN E. MAYFIELD, Greentown, Elementary Education, B.S. . . . FURNISS H. MAYS, Indianapolis, Business, B.S. . . .

Gail S. Gillmore

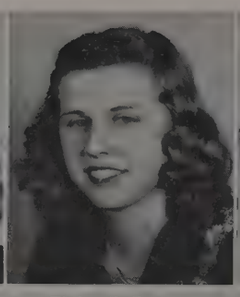
Elaine C. Gorney

Marianna Grayston

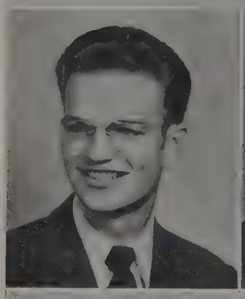
David L. Hostetler

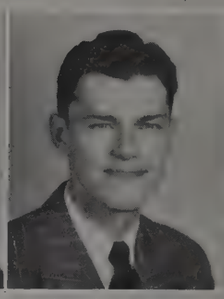
Virgil M. Howes

Margaret R. Huepenbe

Mildred M. Knoll

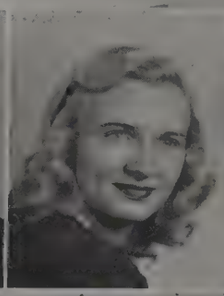
Nila L. Koeneman

Frieda E. L. Kruege

Frances B. McCowan

Mary B. McKay

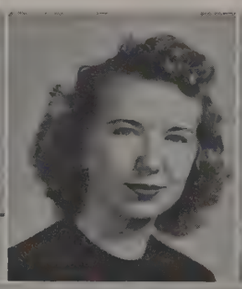
Nina A. McNeely

Norma A. Messmer

Michael E. Mihalo

George E. Miller

Isabel L. Miller

Alice M. Needham

Norma J. Nichols

Richard V. Nickell

Minette Ochstein

Barbara A. Oppenheim

Paul D. Oyer

William B. Oyler

Zana J. Partee

Vanlou Patton

Donna F. Phelps

Alberta J. Pigott

Patricia L. Poling

Rosemary Pond

Barbara D. Preston

tsy R. Hamilton

Gloria E. Hansen

Betty C. Hardesty

Arthur C. Hayes

Erma C. Hill

Philip H. Hirsch

Doris Hornbostel

ouise Hunsberger

David W. Jackson

Frank B. Jones

George W. Kalman

Marilyn Key

E. Kathryn Kile

Janet M. Kitt

Velda L. Lacey

Marie A. Lauer

Henry L. Letherman

Patricia J. Lovett

Sarah J. Lukemeyer

Jo Ellen Mayfield

Furniss H. Mays

homas J. Moffett

Evelyn J. Mohler

Bernard C. Myers

Loren D. Page

Helen M. Parham

Herbert W. Parsley

lliam E. Qualkinbush

Robert I. Ray

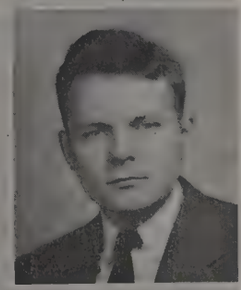
Gerald P. Rayl

. . . FRANCES B. McCOWEN, Terre Haute, Nursing Education, B.S.; Nursing Education Club, Pres.; Women's Veteran Association, Vice-Pres. . . . MARY B. McKAY, Ft. Wayne, Fine Arts, B.S.; Alpha Chi Omega . . . NINA A. McNEELY, Ellettsville, Education, B.S.; Y.W.C.A.; Townettes; Roger Williams Fellowship . . . NORMA A. MESSMER, Indianapolis, Primary Education, B.S.; Sycamore, Undergrad Asst.; *Dormistory;* Y.W.C.A.; I.S.A. . . . MICHAEL E. MIHALO, Whiting, Business Education, B.S.; I.S.A. . . . GEORGE E. MILLER, Knox, Business, B.S. . . . ISABEL L. MILLER, Wichita, Kans., Personnel, M.S.; Grad., Friends Univ.; Residence Halls, Asst. Counselor; Pi Lambda Theta . . . THOMAS J. MOFFETT, Edinburg, Education, B.S. . . . EVELYN J. MOHLER, Indianapolis, Elementary Education, B.S. . . . BERNARD C. MYERS, Crane, Education, B.S. . . . ALICE M. NEEDHAM, Boston, Mass., Personnel, M.S.; Pine Hall, Counselor; Hiking Club; I.S.A.; Y.W.C.A.; Canterbury Club . . . NORMA J. NICHOLS, Templeton, Education, B.S. . . . RICHARD V. NICKELL, Marshall, History, B.S.; Theta Alpha Phi . . . MINETTE OCHSTEIN, South Bend, Zoology, B.S. . . . BARBARA A. OPPENHEIM, Coldwater, O., Biology, B.S.; Newman Club; Zeta Tau Alpha . . . PAUL D. OYER, Ft. Wayne, Education, B.S.; Freshman Track; I.S.A. . . . WILLIAM B. OYLER, Camp Hill, Pa., Social Science, B.S. . . . LOREN D. PAGE, Bloomington, Social Studies, B.S. . . . HELEN M. PARLAM, Southport, Social Studies, B.S.; Indiana Varsity Christian Fellowship . . . HERBERT W. PARSLEY, Rockport, Physical Science, B.S. . . . ZANA J. PARTEE, Greentown, Nursing Education, B.S.; Nursing Ed. Club; Advisory Council . . . VANLOU PATTON, Northfield, O., Personnel, M.S.; Ohio Wesleyan Univ.; Residence Halls, Asst. Counselor; Pi Lambda Theta . . . DONNA F. PHELPS, South Bend, English Literature, B.S.; Alpha Omicron Pi, Sec.; English Club; Newman Club; W.A.A.; Y.W.C.A.; Univ. Theater . . . ALBERTA PIGOTT, Springfield, O., Nursing Education, B.S.; R.N. Club; Townettes . . . PATRICIA L. POLING, Evansville, Fine Arts, A.B.; Y.W.C.A.; Red Cross Hospital Comm., Chmn. . . . ROSEMARY POND, Personnel, M.S.; Pi Lambda Theta; Pamarada; A.A.U.W. . . . BARBARA D. PRESTON, Avilla, Mathematics, B.S.; Kappa Phi; W.A.A.; Wesley Foundation . . . WILLIAM E. QUALKINBUSH, Paoli, Social Studies, B.S. . . . ROBERT I. RAY, Pittsburgh, Pa., Social Studies, B.S.; Student Religious Cabinet; Kappa Alpha Psi; Track Team . . . GERALD P. RAYL, Kokomo, Mathematics, B.S.; Varsity Beseball . . .

SENIORS

EDUCATION

. . . LOIS J. REED, Indianapolis, Elementary Education, B.S.; Morrison Hall; A.W.S. Comm.; Pamarada; Blue Crest, Treas.; Y.W.C.A.; I.S.A. . . . ROBERT E. RICKS, Marion, English, B.S. . . . ROBERT J. RISK, Milan; Physical Education, B.S.; Acacia . . . FRANCES K. ROASH, Pierceton, Public Health, B.S. . . . BETTY J. ROSENBAUM, Campbellsburg, Business, B.S.; Townettes . . . N. JOAN ROSS, Huntington, English, B.S.; Tophets; A.W.S. Comm.; Y.W.C.A.; Sigma Kappa, Treas.; Intercollegiate debate . . . BETTE L. RUSSELL, Bloomington, Education, B.S. . . . MARJORIE A. SCHENKEL, Huntington, English, B.S.; Kappa Alpha Theta . . . SHIRLEY L. SCHMIDT, Logansport, English, B.S.; Advisory Council; Y.W.C.A.; Alpha Phi, Rush Chmn. . . . DONALD H. SCHWARTZ, Mishawaka, Social Studies, B.S.; Penn. State; Y.M.C.A. Cabinet; Flame Club . . . GERHART R. SCHWARTZ, Decatur, Personnel, M.S.; Phi Delta Kappa; Blue Key; American Legion . . . JOSEPHINE R. SCHWARTZ, Berne, Elementary Education, B.S.; Dames Club . . . BOB F. SEGOVIA, East Chicago, History, B.S.; Spanish Club; Cosmopolitan Club; Intramurals; N.A.A.C.P. . . . BABETTE V. SELLHAUSEN, Washington, D.C., Personnel, M.S. . . . MARJORIE SHAFFER, Centerville, Elementary Education, B.S. . . . JANE R. SHIELDS, Monrovia, Fine Arts, B.S. . . . MELVIN E. SHIRLEY, Indianapolis, History, B.S. . . . GERALDINE R. SHREVE, Marion, Elementary Education, B.S.; Kappa Phi . . . MARILYN J. SHROUT, Anderson, Elementary Education, B.S.; a Cappella Choir . . . DALE M. SHULAW, Lawrenceville, Business Education, M.S. . . . JESSAMINE SIMPSON, Indianapolis, Music, B.S.; Varsity Christian Fellowship; Major & Minor Club . . . MARGARET ANN SINGER, Anderson, History, B.S.; I.S.A. . . . JANICE M. SINTLER, Warsaw, English and Spanish, B.S.; I.S.A.; Spanish Club; English Club; Future Teachers of America; Y.W.CA. . . . BETTY LOU SMITH, St. Paul, Public Health Nursing, B.S.; Nursing Education; Westminster Inn . . MARY J SMITH, Portland, Nursing Education, B.S.; Nursing Education Club . . . WILMA R. SMITH, Mitchell, Nursing, M.S.; Nursing Education Club; Ernie Pyle Post . . . RICHARD J. SNELL, East Gary, Chemistry, B.S. . . . DONAL M. SNYDER, Ocean Springs, Miss., Physical Education, A.B.; Track; Cross Country; Counselor . . . RAY C. SPRINGER, Ossian, Education, B.S.; Kappa Delta Rho . . . MARYJANE STEELE, Gas City, Education, B.S.; Alpha Mu Omega, A.W.S. Social Comm.; Sycamore Counselor, Jordan River Revue; Band; University Singers . . .

Lois J. Reed

Robert E. Ricks

Robert J. Risk

Gerhart R. Schwartz

Josephine R. Schwartz

Bob F. Segovia

Jessamine Simpson

Margaret Ann Singer

Janice M. Sittler

Roberta E. Stella

Naomi R. Stoeppelwerth

Carol A. Tapp

Maxine Thomas

Frances D. Thomason

Fred E. Thornburg

Robert M. Towns

William T. Voorhies

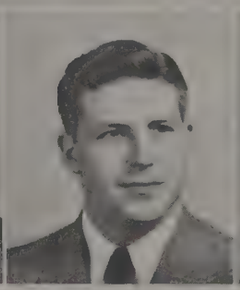
Don M. Wallace

Constance Waller

Josephine M. Walsh

John W. Wamsher

Pauline H. Ward

Ruth E. Warfel

Imel H. Willis

William C. Wilson

Constance M. Winters

Barbara E. Wright

Rowene A. Zick

rances K. Roush

Betty J. Rosenbaum

Nondus J. Ross

Bette L. Russell

Marjorie A. Schenkel

Shirley L. Schmidt

Donald H. Schwartz

ette V. Sellhausen

Marjorie Shaffer

Jane R. Shields

Melvin E. Shirey

Geraldine R. Shreve

Marilyn J. Shrout

Dale M. Shulaw

Betty L. Smith

Mary J. Smith

Willma R. Smith

Richard J. Snell

Donal M. Snyder

Ray C. Springer

Maryjane Steele

Peggy J. Treat

William A. VanDerMoere

Margaret Van Hoeson

Doris Ann Watson

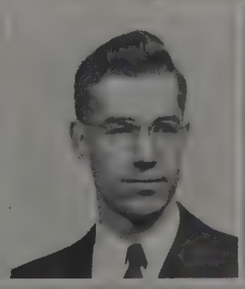
Don T. Weaver

Mary E. Welch

. . . ROBERTA E. STELLA, E. Chicago, Social Studies, B.S.; Y.W.C.A. Council . . . NAOMI R. STOEPPELWERTH, Indianapolis, Social Studies, B.S.; Valparaiso Univ.; F.T.A. . . . CAROL ANN TAPP, Ft. Wayne, Elementary Education, B.S.; Kappa Phi; Choral Union; Y.W.C.A. . . . MAXINE THOMAS, Gary, Social Studies, B.S. . . . FRANCES D. THOMASON, Clinton, S.C., Nursing Education, B.S.; Kappa Phi . . . FRED E. THORNBURG, Daleville, Science, B.S. . . . ROBERT M. TOWNS, Warsaw, Education, B.S. . . . PEGGY J. TREAT, Evansville, Elementary Education, B.S.; Pi Beta Phi; Y.W.C.A.; Pi Lambda Theta . . . WILLIAM A. VANDERMOERE, Indianapolis, Social Studies, B.S. . . . MARGARET VANHOESON, Scotia, N.Y., Personnel, B.S.; Pi Lambda Theta . . . WILLIAM T. VOORHIES, Needham, Speech, B.S.; Univ. Theater; I.S.A. . . . DON M. WALLACE, Hammond, Social Studies, B.S. . . . CONSTANCE WALLER, Highland Park, N.J., Home Economics, B.S.; Y.W.C.A.; Pleiades; A.W.S. Comm.; Panhellenic Assoc.; Delta Zeta, Pres.; Home Economics Club; Choral Union . . . JOSEPHINE M. WALSH, Gary, English, B.S.; Alpha Omicron Pi, Sec.; Cosmopolitan Club, Vice-Pres.; Y.W.C.A.; Newman Club; English Club . . . JOHN W. WAMSHER, Hammond, Social Studies, B.S.; I.S.A. . . . PAULINE H. WARD, Garrett, Nursing, B.S.; Pi Lambda Theta . . . RUTH E. WARFEL, Lancaster, Pa., Personnel, B.S. . . . DORIS A. WATSON, Tipton, Art, Education, B.S.; Y.W.C.A.; Delta Zeta; Christian College . . . DON T. WEAVER, Angola, Science, B.S.; University Singers; Science Club . . . M. ELIZABETH WELCH, Indianapolis, Speech, A.B.; Kappa Alpha Theta; Tennis Club; English Club; A.W.S. Comm.; Jordan River Revue . . . IMEL H. WILLIS, Petersburg, Mathematics, B.S. . . . WILLIAM C. WILSON, Evansville, Business Education, B.S.; Theta Chi . . . CONSTANCE M. WINTERS, Atlanta, Ga., English, B.S.; Alpha Phi . . . .BARBARA E. WRIGHT, Muncie, Elementary Education, B.S.; Alpha Omicron Pi, Vice-Pres.; Y.W.C.A. Cabinet . . . ROWENE A. ZICK, South Bend, Education, B.S.; Sigma Kappa; *Arbutus* . . .

SENIORS

PHI EPSILON KAPPA

Undergraduates waiting outside

The officers

Phi Epsilon Kappa, a national honorary for men who are outstanding in the field of physical education, was founded in 1913 at the Normal College of the American Gymnastic Society in Indianapolis, which is now a part of Indiana University. In 1947 the Alpha chapter in Indianapolis merged with the Bloomington chapter. At that time the Bloomington chapter assumed the Alpha charter. Activities of the organization are carried on at both campuses.

The purpose of the fraternity is to elevate the standards, ideals, and ethics for those engaged in teaching physical education.

During the summer of 1947 a meeting was given in Indianapolis at which training room techniques were discussed and demonstrated. Those present were given various first aid suggestions.

In the fall of 1947 a group mixer was given at the Student Building for all physical education students. The mixer was to acquaint the students with one another and with the members of the faculty. About three hundred students attended.

The members and faculty attended a Founder's Day banquet in April, and during the semester Herb Schomeyer of Butler University and Mr. Maré from South Africa gave lectures.

BACK ROW: Robert Mayberry, Dave McCooe, Bert Moline, Andy Puchany, Robert Johnson, Clem Grabner, Robert Meyne, Merle Rousey, Ray Isenbarger, Robert A. Johnson, Malcolm McLelland.
THIRD ROW: Doug Leavitt, Wallace Pierce, Phil Tinsworth, Edgar White, George Sallwasser, Thomas Pirko, William Miller, James E. Collie, Boydson Baird, Ben Bruce.
SECOND ROW: George Parker, Aaron Andrews, Cecil Franklin, Bob Paddock, Glen Bonsett, John Enwright, Dale Lewis, J. T. Moake, Robert Patty, John Stotlar.
FRONT ROW: Carl Bookwalter, Joe Poling, Brentis Berkshire, George Mullen, Dennis Norman, Paul Chappelle, Dave DeWitte, Doug Spencer, Julian Kossik, John Conley, Jack Cornea.

H., P. E., & R.

. . . ELIZABETH ANN AMOS, Fairmont, W.Va., Phys. Ed., B.S.; Zeta Tau Alpha, Vice-Pres.; W.R.A.; Major-Minor Club; Auditorium Usher; A.W.S. Guidance Comm.; Y.W.C.A. Social, Publicity Comm.; Jr. Panhellenic Assoc.; Choral Union; Dance Workshop . . . WILLIAM F. ARMSTRONG, Evansville, Phys. Ed., B.S.; Football; "I" Men's Club . . . ROSALIND I. BERGMAN, Indianapolis, Phys. Ed., B.S.; Townettes; Oceanides; Major-Minor Club; W.R.A. . . . ROSEMARY E. BERGMAN, Indianapolis, Phys. Ed., B.S.; Major-Minor Club; W.R.A.; Oceanides; Townettes . . . STEVE BJELICH, Gary, Phys. Ed., B.S.; Football; Basketball; Intramural Sports; M.R.C. Athletic Chmn. . . . ARTHUR J. BRICKNER, Cincinnati, Ohio, Phys. Ed., B.S.; Baseball; Basketball . . . LOUIS BUCCI, Indianapolis, Phys. Ed., B.S. . . . ARTHUR J. BUDA, Mishawaka, Phys. Ed., B.S.; Kappa Delta Rho . . . THOMAS H. BULLOCK, South Bend, Phys. Ed., B.S. . . . ROBERT E. BURNETT, Morton, Phys. Ed., B.S.; Kappa Alpha Psi . . . MARY L. BUSWELL, Culver, Phys. Ed., B.S.; Major-Minor Club; W.R.A., Pres.; Pi Lambda Theta; Pamarada; Blue Crest; Mortar Board . . . VERNON G. CHELTON, Gary, Phys. Ed., B.S.; Lambda Chi Alpha; Wrestling; Football; Track; Scabbard and Blade . . . JAMES A. CLARKSON, Chicago, Ill., Phys. Ed., B.S.; Football; Falcon Club; Delta Upsilon . . . EILEEN J. CUTSINGER, Evansville, Phys. Ed., B.S.; Sycamore Hall, Pres.; W.R.H. Executive Board, Pres.; I.S.A. Council; Y.W.C.A. Council; A.W.S. Council; Pamarada; Blue Crest; Tennis Club; *Dormistory* . . . HENRY F. DECK, Farrell, Pa., Phys. Ed., B.S.; Sigma Pi, Vice-Pres.; Phi Epsilon Kappa . . . MARGARET DEMYANOVICH, Hammond, Phys. Ed., B.S.; Lincoln House, Recreation Chmn.; W.A.A.; Major-Minor Club; Newman Club . . . HAL V. DRIVER, Aurora, Phys. Ed., B.S.; Acacia; Skull and Crescent; Basketball . . . HERBERT E. FARRELL, Kenilworth, N.J., Phys Ed., B.S.; Wrestling . . . MELVIN H. GROOMES, Trenton, N.J., Phys. Ed., B.S.; Football; Track; Sigma Delta Psi; Kappa Alpha Psi . . . CONNA D. HARBIN, Indianapolis, Phys. Ed., B.S.; Ramblers; W.A.A.; Major-Minor Club; Delta Psi Kappa; Paddock Club; Townettes . . . WILLOENE J. HENDRY, Angola, Phys. Ed., B.S.; Townettes; Major-Minor Club . . . NORBERT E. HERRMANN, Brownstown, Phys. Ed., B.S.; Basketball; "I" Men's Club, Pres. . . . LAWRENCE A. HORN, Huntington, Phys. Ed., B.S.; Phi Delta Theta; "I" Men's Club . . . BRUCE A. HOUCHIN, Lawrenceburg, Ky., Phys. Ed., B.S.; Varsity Basketball . . . FRED T. JOHNSON, Wilmington, Del., Phys. Ed., B.S.; Kappa Alpha Psi; Track . . . ROBERT JOSEPH, Gary, Phys. Ed., B.S.; Phi Epsilon Kappa . . . CLIFFORD F. KROHN, New London, Wis., Phys. Ed., B.S. . . . CAROLYN E. KUEBLER, Indianapolis, Phys. Ed., B.S.; Alpha Gamma Delta, Pres.; Pleaides; Y.W.C.A.; W.A.A.; Major-Minor Club; Pi Lambda Theta . . . JOHN LESCAK, East Chicago, Phys. Ed., B.S.; Kappa Delta Rho; Sphinx Club; Baseball; Cross-Country . . . DAVID L. McCOOE, Jr., Chicago, Ill., Phys. Ed., B.S. . . .

Elizabeth A. Amos

William F. Armstrong

Rosalind I. Bergman

Mary L. Buswell

Vernon G. Chelton

James A. Clarkson

Willoene J. Hendry

Norbert E. Herrmann

Bruce A. Houchin

Dennis R. Norman

Martha A. Orr

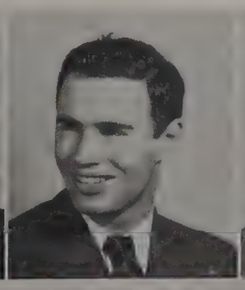
Robert F. Paddock

Alvin E. Peterson

Joseph H. Poling

Mary J. Salb

Chester E. Sanders

Tom J. Sfura

Coila M. Snider

Robert L. Snyder

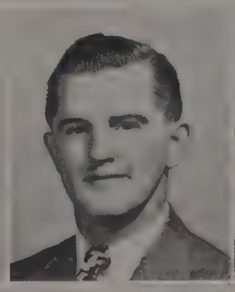
Douglass A. Spencer

Betty J. Spychalski

Roma D. Vaughn

John L. Wampler

Ward M. Williams

Walter W. Worick

Rosemary E. Bergman

Steve Bjelich

Arthur J. Brickner

Louis Bucci

Arthur J. Buda

Thomas H. Bullock

Robert E. Burnett

Eileen J. Cutsinger

Henry F. Deck

Margaret Demyanovich

Hal V. Driver

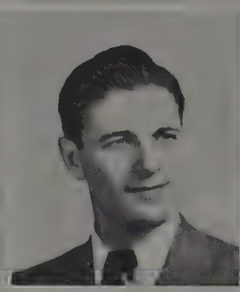
Herbert E. Farrell

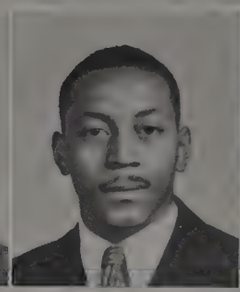
Melvin H. Groomes

Conna D. Harbin

Fred T. Johnson

Robert Joseph

Clifford F. Krohn

Carolyn E. Kuebler

John Lescak

David L. McCooe, Jr.

. . . DENNIS R. NORMAN, Bloomington, Phys. Ed., B.S.; Wrestling; Phi Epsilon Kappa . . . MARTHA ANN ORR, Liberty, Phys. Ed., B.S.; Chi Omega; Paddock Club, Pres., Vice-Pres.; W.R.A. Board; Major-Minor Club, Pres. . . . ROBERT F. PADDOCK, Indianapolis, Phys. Ed., B.S.; Alpha Tau Omega; Falcon Club; Tennis Team, Captain . . . ALVIN E. PETERSON, Chicago, Ill., Phys. Ed., B.S.; Phi Epsilon Kappa; Intramurals . . . JOSEPH H. POLING, Bloomington, Phys. Ed., B.S. . . . MARY J. SALB, Jasper, Phys. Ed., B.S.; Zeta Tau Alpha . . . CHESTER E. SANDERS, Brazil. Phys. Ed., B.S. . . . TOM J. SFURA, East Chicago, Phys. Ed., B.S.; Football . . . COILA M. SNIDER, Indianapolis, Phys. Ed., B.S.; W.A.A. Board; Major-Minor Club; N.C.A.G.U.; Delta Psi Kappa; Townettes . . . ROBERT L. SNYDER, Martinsville, Phys. Ed., A.B. . . . DOUGLASS A. SPENCER, Andrews, Phys. Ed., B.S. . . . BETTY J. SPYCHALSKI, Michigan City, Phys. Ed., B.S.; Major-Minor Club, Vice-Pres.; Tennis Club, Vice-Pres.; W.R.A.; Intramurals . . . ROMA D. VAUGHN, Bedford, Phys. Ed., B.S.; I.S.A. Council; Wiles House, Pres.; W.R.A.; Y.W.C.A.; N.A.A.C.P.; Wesley Foundation . . . JOHN L. WAMPLER, Bloomington, Phys. Ed., B.S. . . . WARD M. WILLIAMS, Colfax, Phys. Ed., B.S.; Acacia; Varsity Basketball . . . WALTER W. WORICK, Roachdale, Phys. Ed., A.B. . . .

. . . CHARLES L. ARMSTRONG, Evansville, Phys. Ed., B.S.; Football . . . BEVERLY J. BLEWETT, Buffalo, Phys. Ed., B.S.; Ramblers; W.A.A.; Major & Minor; Delta Psi Kappa; Townettes . . . GLEN L. BONSETT, Scottsburg, Phys. Ed., B.S.; Phi Epsilon Kappa; Lambda Chi Alpha; Hanover College . . . HOWARD K. BROWN, Dayton, Phys. Ed., B.S.; Football; Dragon's Head . . . JAMES E. COLLIE, Murray, Ky., Phys. Ed., M.S. . . . WILLIAM A. HUTTON, Calgary, Alberta, Canada, Recreation, M.S. . . . JOHN EDWARD KING, Bloomington, Phys. Ed., B.S. . . . HUGH L. McKINNIS, Farrell, Pa., Phys. Ed., B.S.; Football; Kappa Alpha Psi . . . GEORGE D. MULLEN, Medford, Mass., Phys. Ed., P.E.D.; Phi Epsilon Kappa; Assistantship, Dr. Bookwalter . . . ROBERT A. RAVENSBERG, Bellevue, Ky., Phys. Ed., B.S.; Football; Sphinx Club; Skull and Crescent; "I" Men's Club; Theta Chi . . . CHESTER C. ROBBINS, Indianapolis, Phys. Ed., B.S.; Wrestling . . . CHARLES M. SALLWASSER, St. Louis, Mo., Phys. Ed., B.S.; Phi Epsilon Kappa . . . JOHN W. STOTLAR, Carbondale, Ill., Phys. Ed., M.S. . . . PHILIP H. TINSWORTH, Buffalo, N.Y., Phys. Ed., B.S. . . .

SENIORS

Mary Garrett
Supreme Dean

Clare Mehrlich
Dean, Eta Chapter

Iota Tau Tau was founded as a fraternity for women in the law profession. Its main aim is for the advancement of women in this profession. In these respects it is probably one of the most unusual fraternities in the world. Not only is the fraternity nation-wide but it is also world-wide. Chapters of Iota Tau Tau are located in the Philippines, in Costa Rica, in Denmark, in Cuba, and in Switzerland.

Founded in 1925 at Southwestern University in Los Angeles, California, Iota Tau Tau spread throughout the country rapidly. Eta chapter was founded here in 1929, and in 1942 it became a member of the national Panhellenic Council.

For the most part, the local chapter studies subjects pertaining to lawyers' groups. The social activities of the fraternity are beneficial in providing contacts between the students of this chapter and other chapters. Many times, valuable contacts with practicing attorneys and lawyers' groups are promoted by the organization.

In the summer of 1947 a convention was given at Indianapolis which was attended by members of all other chapters in the United States and by members of the foreign chapters. This convention gave the women attorneys an opportunity to mingle with their sister students and other prominent alumnae.

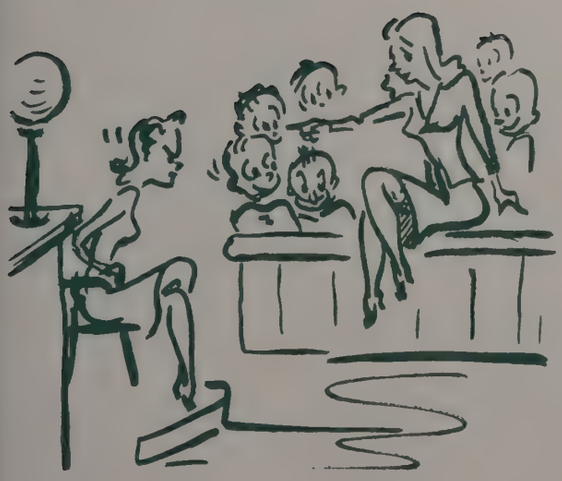

IOTA TAU TAU

TOP PICTURE:

BACK ROW: Richard Goshorn, Louis Ketcham, James Vandegrift, Laurence Huntington, William Boggess, John Brandon, Fred Wiecking.

THIRD ROW: Ralph Helms, Robert McCormick, Juanita Stout, Keith Reese, Herschel O'Shaughnessey, Lawrence Renfro.

SECOND ROW: John Droege, Horace Harger, Jeanne Miller, Ellen-Ann Smith, John Record, David Smith, Mickey Miller.

FRONT ROW: Kenneth Harrer, John Carroll, Buena Chaney, John M. Ryan, Robert McClure, Augustus Chinworth, Garza Baldwin, Lloyd Allen.

CENTER PICTURE:

BACK ROW: Phillip Hyman, Robert Walsman, Charles Gaus.

FOURTH ROW: John Dollens, Phillip Klotz, Charles E. Oswald, Jr., Frank Massey, Stephen Free, Gilbert Abell, Raymond Sweat.

THIRD ROW: James Buthod, Thomas McConnell, Russell Willis, Howard Whitecotton, Raymond Kellam, Robert Norton.

SECOND ROW: Samuel Blue, Gordon Beemer, Edwin Hughes, Sam Fogle, Steve Bach, John Thomas, Russell Schussler.

FRONT ROW: Merritt Gilmer, David Macklin, James Seller, Ralph Buck, Kenneth Bowton, Robert Robb.

BOTTOM PICTURE:

BACK ROW: William Braun, Ray Poliakoff, James Volpert, Bob Hancock, Len Bunger, Richard Thornton.

THIRD ROW: Carl Kipp, George Ford, Bill Dye, Lloyd Cochran, Robert Berry, John Roush, Bob Hines.

SECOND ROW: John Harmon, Al Federico, David Proffitt, Ed Raskosky, Tom Krise, Bob Riley.

FRONT ROW: Art Griffith, H. Retting, T. Adkins, Fred Mowrer, Bob Buckley, Bill McClain, Dave Kochry.

BACK ROW: Frederick E. Rakestraw, Russell H. Schussler, Clay Ulen, Dan Winchell, James M. Buthod, Robert L. Rasor, J. Keith Mann, Richard Thornton, Robert D. Norton, Jesse E. Eschback II, Larry R. Taylor, Jr., Laurence E. Huntington.

FRONT ROW: Mayo L. Coiner, George Burt Ford, Janet Paulsen, Garza Baldwin, Jr., Jeanne S. Miller.

Temper, Maggie!
Sam Dargan, Librarian

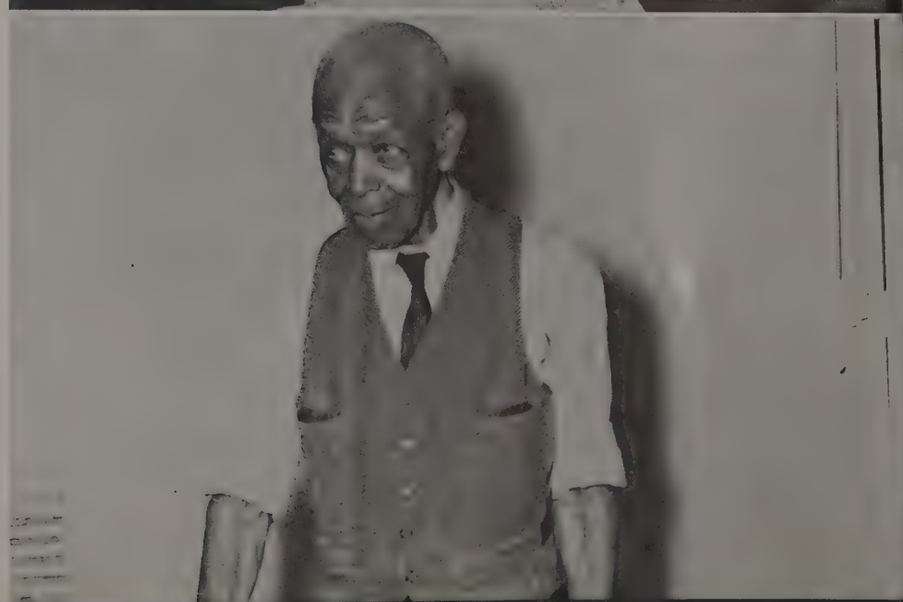

LAW CLUB

PHI DELTA PHI

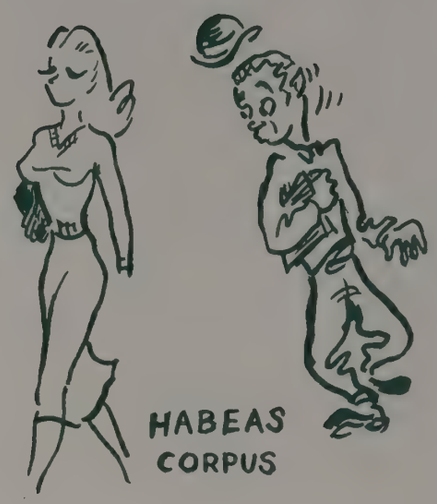

The Indianapolis Division of Indiana University School of Law was the scene of the chartering of a new chapter of the international legal fraternity, Phi Delta Phi. Known as Willkie Inn, this chapter was established as the result of the work of twelve law students with the help and guidance of Professor Ben Small. Beginning in the spring of 1947, this group started the necessary procedure to obtain a charter from Phi Delta Phi. Their efforts ended with the sending of Hugh Thornburg as a delegate to the twenty-eighth General Convention of Phi Delta Phi at Glacier Park, Montana. There a charter was granted, and on December 3, 1947, these twelve petitioning members were initiated by members of Phi Delta Phi from the Bloomington campus.

Phi Delta Phi was founded in 1869 at the University of Michigan and is the oldest of the professional fraternities in America. Membership is open to law students who have been unanimously elected by the members and whose grade averages have met the approval of the faculty of the School of Law. The purposes of Phi Delta Phi are to promote scholastic endeavor in legal education, to further the ethical and moral principles of law and justice, and to instill in its members a high sense of duty.

BACK ROW: Vincent Malan, Dean Neeriemer, Robert Maher, Frank Russell, Jr., Herbert Nall, Richard Stark, Patrick Hadler, John Heeter, Philip Cooper, Charles Hunter, Robert Nelson.
FRONT ROW: Robert Craven, Harold McConnell, Prof. Benjamin Small, Jr., Hugh Thornburg, John Whitinger, Reid Bonewitz.

BACK ROW: Warder, Chinworth, Tolbert, S. McCormick, Goshorn, Boggess, Lucas, Cuthbertson.
NINTH ROW: Laupus, Taylor, Swisher, Gaynor, Huntington, Cleland, Marsh, Eschbach.
EIGHTH ROW: Volpert, Emison, K. Smith, Childress, Wiecking.
SEVENTH ROW: R. Miller, McNagney, Rakestraw, Kaellner, Machlin, Dobbins.
SIXTH ROW: Allen, Beemer, McClure, Baldwin, Kimberling.
FIFTH ROW: M. Miller, Meyer, Harman, Major, Lacey, Mehilovich, Coryea, Gilmer.
FOURTH ROW: Kaag, Harger, Griffis, Harrer, Maurer, Free, Blue.
THIRD ROW: R. McCormick, McKean, Criss, Bunger, Dickman, Ford, D. Smith.
SECOND ROW: A. Gavit, Renfro, Helms, Kochery, Johnson, O'Maley, Records.
FRONT ROW: Kuntz, Droege, Ketchum, Ryan, Cerovski, Carroll, Sinclair, Quear, O'Shaughnessey.

The finer points of law

A quick ready reference

Foster Inn is the Bloomington chapter of the international legal fraternity, Phi Delta Phi. This fraternity was organized at the University of Michigan in 1869. Its purposes are to promote a higher standard of professional ethics and culture in the law schools and the profession at large, and a desire to unite in the bonds of affection and brotherly love for the purpose of encompassing these ends.

There are sixty-seven Inns located at the larger law schools throughout the United States and Canada.

The scholastic standard required by a student before being eligible for initiation in Foster Inn is at least a 1.8 average in the School of Law, or to be in the upper 50 per cent of his class. The present membership of Foster Inn totals fifty-one students in addition to several of the faculty who are barrister members of the fraternity. Activities of the Inn include smokers for freshmen, bi-weekly luncheons at the Union Building, and a number of meetings which feature prominent legal authorities.

Every two years representatives of each Inn and graduate barristers participate in an international convention. They join together in the promulgation of higher ideals and ethics in the legal profession.

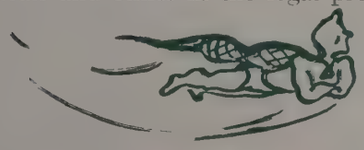

PHI DELTA PHI

BACK ROW: R. Currey, C. Hooker, C. Oswald, R. Sweat, F. Pegler, J. Duvall, L. Cline, R. Walsman, H. Detrick, L. R. McConnell, H. Whitecotton, F. Massey, R. Riley, G. Abell, W. Brown, K. Reese, R. Norton, B. Chaney, A. Federico.

SECOND ROW: K. Bowton, R. Shockney, C. Cooper, J. Buthod, E. Applegate, R. Kellam, M. Thornburg, R. Buck, J. Seller, E. Hughes, J. Thomas, R. Robb.

FRONT ROW: J. Adkins, C. Gaus, F. Beckman, R. Rairdon, E. Kaskosky, E. Schubert, L. Cochran, R. H. Schussler, K. L. Thayer.

BACK ROW: P. Harris, R. Edwards, L. Miller, L. Hardesty, R. Kirch, D. Morgan, O. Allyn, A. McGrath, C. Byer, H. Baumgartner, J. Kirkhoff, C. Hartzell.

SECOND ROW: A. Woolbert, R. Hill, A. Kuster, C. Poole, E. Phillips, R. Melendez, J. Raikos, G. Poppas, R. Mitchum, P. Smith, R. O'Shea, E. Zell.

FRONT ROW: N. Berky, W. Hamilton, G. Cooper, J. Fitch, R. Micker, W. Cook, T. Fisher, R. Gooch.

The *Racing Form* in good company
Weekly Lucheon
Fore? . . . four, anyway

Alpha Pi chapter of Sigma Delta Kappa was reactivated on the I.U. campus in April, 1947. In the short space of fifteen months, SiDeKa has grown in numbers to become the largest legal fraternity on campus, and by its many social functions — the most active.

The fraternity's purpose is to broaden the field of legal knowledge and at the same time to foster friendship and comradeship among the men in the legal profession. Weekly Friday luncheons were given during the year to advance these purposes, at which time outstanding speakers in many endeavors talked to the group on the legal aspects of their professions.

Frequent smokers and picnics were sponsored throughout the year. The "SiDeKa Smorgasbord Ball," our first annual dance, highlighted the year's activities. The presentation of an award for the faculty member contributing most to the best interests of the law students during the preceding year was awarded to Miss Margaret Greene, the School of Law secretary, for her many kindnesses and activities in the student's behalf.

SIGMA DELTA KAPPA

LAW

. . . GILBERT W. ABELL, Princeton, Law, LL.B.; Law Club; Sigma Delta Kappa . . . KARL E. APPLEGATE . . . GARZA BALDWIN, JR., Vincennes, Law, J.D.; Kappa Sigma; Phi Delta Phi; *Indiana Law Journal,* Ed. Board . . . PHILIP C. BARKER, Albion, Law, LL.B.; Sigma Alpha Epsilon; Skull and Crescent; Law Club . . . JAMES F. BASH, Indianapolis, Law, LL.B.; Sigma Chi; Law Club; Sigma Delta Kappa; Blue Key; Sphinx Club . . . GORDON G. BEEMER, Crawfordsville, Law, LL.B.; Phi Kappa Psi; Phi Delta Phi . . . KENNETH L. BOWTON, Bloomington, Law, LL.B.; Sigma Delta Kappa . . . WILLIAM R. CAIN, Indianapolis, Law, LL.B. . . . JOHN L. CARROLL, Hammond, Law, LL.B.; Phi Delta Theta; Phi Delta Phi; Swimming Team . . . CHARLES J. CEROVSKI, Lewistown, Montana, Law, LL.B.; Dormitory Counselor; Track; Pi Sigma Alpha, Pres.; Phi Delta Phi; Law Club . . . BUENA CHANEY, Rockville, Law, LL.B.; Sigma Delta Kappa . . . JOHN R. DOLLENS, North Vernon, Law, LL.B.; Sigma Delta Kappa . . . JOHN F. DROEGE, LaPorte, Law, LL.B.; Law Club; Phi Delta Phi . . . M. GALE GILMER, Greens Fork, Law, LL.B. . . . HORACE N. HARGER, Ft. Wayne, Law, LL.B.; Phi Delta Phi, Pres.; Scabbard and Blade . . . KENNETH R. HARRER, Bloomington, Law, LL.B. . . . R. VANCE HARTKE, Stendal, Law, LL.B. . . . ELLIOTT HICKAM, Spencer, Law, LL.B.; Phi Kappa Psi; Phi Delta Phi . . . LAURENCE E. HUNTINGTON, Moores Hill, Law, LL.B.; Phi Delta Phi; Indiana Law Club; *Indiana Law Journal,* Editor . . . RAYMOND O. KELLAM . . . DAVID A. MACKLIN, Decatur, Law, LL.B.; Kappa Sigma; Phi Delta Phi . . . LOREN C. MARSH, Muncie, Law, LL.B.; Beta Theta Pi; Phi Delta Phi; Young Republicans Club . . . ROBERT L. McCLURE, Kokomo, Law, LL.B.; Phi Kappa Psi; Phi Eta Sigma; Phi Delta Phi; Yell Leader; Law Club; *Le Cercle Francais* . . . THOMAS R. McCONNELL . . . JEANNE S. MILLER, Ft. Wayne, Law, LL.B.; Kappa Alpha Theta; Phi Beta Kappa; *Indiana Law Journal,* Article Editor; Law Club . . . MICKEY MILLER, Morgantown, Law, LL.B.; Law Club; Phi Delta Phi . . . ROGER H. MILLER, Bloomington, Law, LL.B. . . . ORVILLE W. NICHOLS, JR., Knox, Law, J.D.; Phi Delta Phi . . . JAMES E. NOLAND . . . HERSCHEL E. O'SHAUGHNESSEY, Ft. Wayne, Law, LL.B.; Phi Delta Phi, Pres., Sec.

Gilbert W. Abell

Karl E. Applegate

Garza Baldwin, J

Buena Chaney

John R. Dollens

John F. Droege

David A. Macklin

Loren C. Marsh

Robert L. McCl

Robert D. Perry

E. Eugene Phillips

J. M. Records

Carl T. Reis

Robert G. Robb

John M. Ryan

Russell H. Schu

Ellen-Anne Smith

Richard A. Stark

Juanita K. Stout

Ray E. Sweat

John J. Thomas

Hugh Thornburg

James W. Vande

William A. Warder

Howard L. Whitecotton

Robert S. Whitehead

Frederick A. Wiecking

Robert G. Williams

Philip C. Barker | James F. Bash | Gordon G. Beemer | Kenneth L. Bowton | William R. Cain | John L. Carroll | Charles J. Cerovski

M. Gale Gilmer | Horace N. Harger | Kenneth R. Harrer | R. Vance Hartke | Elliott Hickam | Laurence E. Huntington | Raymond O. Kellam

omas R. McConnell | Jeanne S. Miller | Mickey Miller | Roger Herman Miller | Orville W. Nichols, Jr. | James E. Noland | Herschel E. O'Shaughnessey

. . . ROBERT D. BASH, Indianapolis, Law, LL.B. . . . AUGUSTUS CHINWORTH, JR., Warsaw, Law, LL.B.; Tau Kappa Alpha; Phi Delta Phi . . . THOMAS O. LEWIS, Indianapolis, Law, LL.B.; Sigma Nu; Sigma Delta Kappa . . . KEITH C. REESE, Indianapolis, Law, LL.B. . . . LAWRENCE D. RENFRO, Knightstown, Law, LL.B.; Law Club . . . WILLIAM F. SCHWANKE, Demotte, Law, LL.B.; I.S.A., Vice-Pres.; Sigma Delta Kappa; Law Club . . . DAVID V. SMITH, Loogootee, Law, LL.B.; Law Club; Phi Delta Phi . . . LOWELL F. VOSLOH, Bloomfield, Law, LL.B. . . . ROBERT C. WALSMAN, Indianapolis, Law, LL.B. . . . ROBERT D. PERRY, Brownsburg, Law, LL.B. . . . E. EUGENE PHILLIPS . . . J. M. RECORDS . . . CARL T. REIS, Indianapolis, Law, LL.B. . . . ROBERT GLENN ROBB, Indianapolis, Law, LL.B. . . . JOHN M. RYAN, Indianapolis, Law, LL.B. . . . RUSSELL H. SCHUSSLER . . . ELLEN-ANNE SMITH, Bloomington, Law, LL.B.; *Indiana Law Journal,* Editorial Staff; Law Club; Mortar Board; Student Council; A.W.S. Council; Pamarada; Alpha Lambda Delta; Pi Sigma Alpha; Board of Standards . . . RICHARD A. STARK, Indianapolis, Law, LL.B. . . . JUANITA K. STOUT, Wewaka, Oklahoma, Law, LL.B.; Delta Sigma Theta . . . RAY E. SWEAT . . . JOHN J. THOMAS, Rockville, Law, LL.B.; Sigma Delta Kappa; Phi Eta Sigma; Law Club; I.S.A.; Marching Hundred . . . HUGH THORNBURG, Indianapolis, Law, LL.B. . . . JAMES W. VANDERGRIFT, Wabash, Law, LL.B. . . . WILLIAM A. WARDER, Shelbyville, Law, LL.B.; Law Club; Phi Delta Phi . . . HOWARD L. WHITECOTTON . . . ROBERT S. WHITEHEAD . . . FREDERICK A. WIECKING, Indianapolis, Law, LL.B.; Phi Delta Phi . . . ROBERT G. WILLIAMS, Indianapolis, Law, LL.B. . . .

SENIORS

NU SIGMA NU

Measure for a good fit

On the stairs with Doug

The first chapter of Nu Sigma Nu was founded at the University of Michigan in 1882, but the fraternity has expanded until it is now composed of forty-one chapters scattered throughout the country. The Beta Eta chapter was established on the I.U. campus in 1908. Many of the alumni of Nu Sigma Nu are among the prominent men in medicine, and many have positions on the faculties of medical schools throughout the country.

Monthly business meetings and social gatherings are on the organization's yearly agenda. The fraternity also sponsors occasional dinners to which prominent local physicians are invited as speakers.

The top social event of each year is the initiation of the freshman pledge class, which is followed by a banquet and dance.

BACK ROW: Jack Denzlow, George Hahn, R. Stomper, Frank Land, Carl Ault.
FIFTH ROW: J. B. Scofield, L. W. Fromley, William Kriel, Howard Wetzel, E. F. Senseny, Will Scott, Roland Davies, B. Maxam.
FOURTH ROW: Ed Tetrick, L. W. Knight, William Stilwell, F. M. Maple, John Anderson, G. T. Tindall, E. W. Adams.
THIRD ROW: Dan Koble, Henry Nester, Mark Huckeriede, Jerry Kasting, Loyd Stump, Don Miller, Doug White.
SECOND ROW: Steinem, Ward, Schneider, Sopen, Gotlib, Chappel, Ellison, H. Bowman, Peil.
FRONT ROW: Soran, Balla, Lazow, Peltier, Medor, Mosree, Klatte, Martinov.

Rosalind Aller, Ada Perel, Marilyn Caldwell, JoAnn Booze, Esther Anderson.

BACK ROW: Alda Duckworth, Shirley Littlefield, Mamie Slonenisky.
FRONT ROW: Paula Ward, Frances Zeps, E. L. Zailor, Helen Geyer.

BACK ROW: Elsie Flinta, Jan Franklin, Glen McClure.
FRONT ROW: Ruth Joster, H. Kurland, Marian Blackburn, E. Figueroa.

NU SIGMA PHI

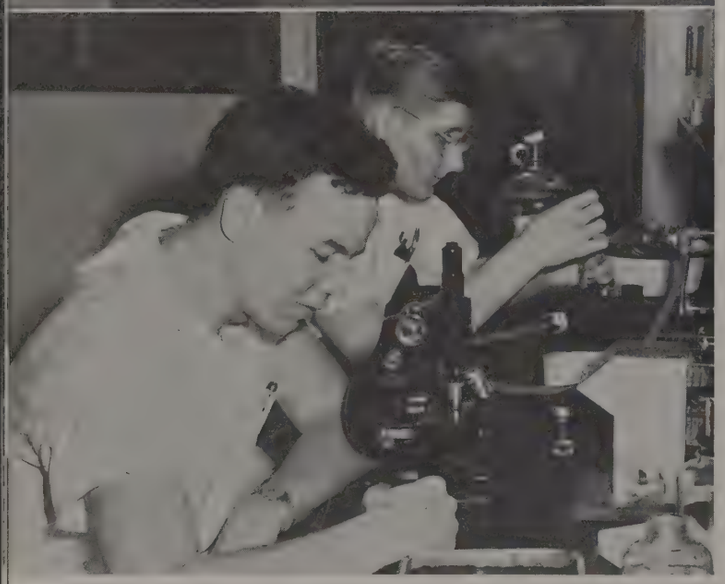

The inevitable
Have a coke?
They do work occasionally

BACK ROW: H. O. Specht, R. Benedict, J. Ketcham, W. R. Chattin, Q. Rollo.

SIXTH ROW: John Ferguson, Paul Littlefield, Ralph Bowman, Lowell Steen, Marion Pearson, Frank Steele, J. H. Dobyns, R. C. Reed.

FIFTH ROW: E. L. Koch, William King, C. Yale, G. C. Boling, J. Peterson, J. D. Beeson, H. B. Spencer.

FOURTH ROW: Bernard Dolezal, Delmar Peters, Mike Truman, Martin Perle, Jim Waggoner, Frank Zeller, Bill Ritchie.

THIRD ROW: E. D. Mattmiller, R. L. Jones, W. W. Stogsdill, Gordon Brown, T. K. Rollins, C. R. Mather.

SECOND ROW: Robert Frie, Elmer Habegger, Noel Graves, M. H. Newmand, Joe Houk, Howard Gich, A. H. Dube, A. L. Coddens.

FRONT ROW: Bronie Vingis, Art Wagner, Robert Williams, Frank Waltz, Robert Moses, Manny Soperstein, John Glauble, Max Norris, William Misch, Arnold Kunkler.

Even the med students find time for social "get togethers." The Indianapolis Chapter of Phi Chi Medical Fraternity holds monthly banquets or meetings to further fellowship among doctors.

Mu Chapter of Phi Chi was established at the Indiana University Medical Center in 1903, the same year the medical school was organized. Founded in 1889 at the University of Vermont, Phi Chi is the largest national medical fraternity. There are sixty-eight active chapters at various colleges and universities throughout the country.

Highlighting the fraternity's activity are initiation ceremonies given in Indianapolis. Freshman medical students are pledged on the basis of their character and scholastic achievement in the interest of maintaining ever-rising standards within its own group and within the medical profession as a whole.

Escaping from their bones, muscles, and intestines, the members of the Indianapolis chapter sponsor a dance open to all medical classes at least once a semester.

PHI CHI

PHI BETA PI

Check on the latest of interest

Future M.D.'s . . . they hope

The encouragement of good conduct and scholarship and the promotion of the advancement of medical science are the aims of Phi Beta Pi, medical fraternity. Omicron Alpha Zeta chapter was established at Indiana University in 1905, fourteen years after the organization's founding in 1891 at the West Pennsylvania Medical College.

Membership in Phi Beta Pi is limited to students who fulfill certain scholastic and social requirements. Omicron Alpha Zeta boasts numerous active and interested alumni.

The active chapter in Indianapolis and the pledge chapter in Bloomington keep high scholastic standards and promote a program both social and educational.

Social events include the Christmas dinner-dance and the spring initiation banquet and dance. Also a number of stag parties, lectures and movies of medical interest are given throughout the year.

The Frank C. Mann Lectureship, which is sponsored annually by Phi Beta Pi, is one of the outstanding events on the Indianapolis campus.

BACK ROW: Maurice Borklund, Thurl Burr, F. W. Bigler, P. B. Campbell, Harold Fosgate, Robert Leonard.
SECOND ROW: Art Bacon, Kenneth Grow, Richard Worley, Cecil Burket, J. P. Cloud, John Roll.
FRONT ROW: Milton Miller, Howard Luginbill, N. A. Goldsmith, W. R. Hiatt, W. S. Keezer, W. E. Hayes.

Registering the patient in for treatment . . . a group crowds around their favorite patient in the ward . . . clay-modelling has fascination for the young idea at Riley Hospital . . . the latest orthopedic techniques are used . . . in the X-ray viewer a vital spot shows up clearly.

INFORMALS

PHI RHO SIGMA

Kill or cure

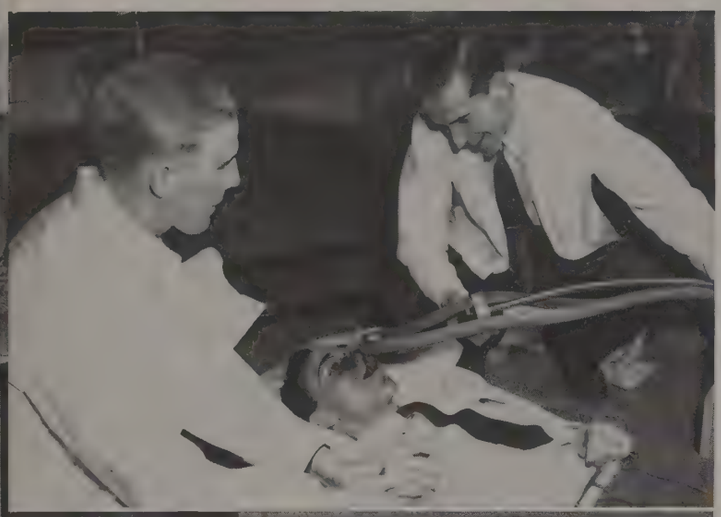

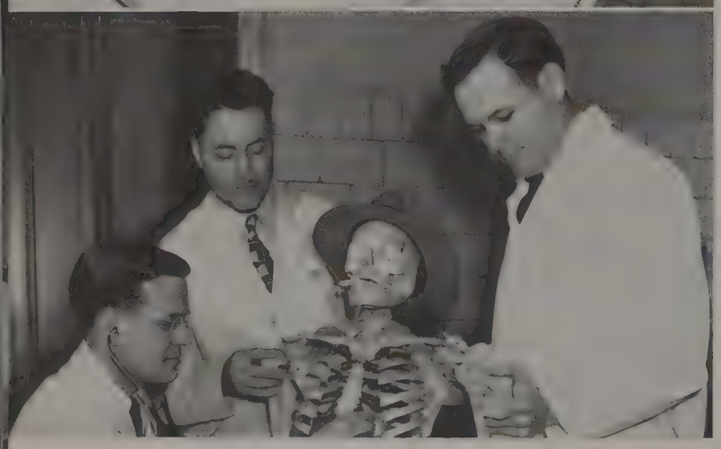

Got a match, brother?

Phi Rho Sigma medical fraternity serves a twofold purpose in promoting good fellowship among congenial men in medical schools in the United States and in encouraging high standards of professional work.

Pi chapter, which was founded at Indiana University in 1903, has established a student loan fund for deserving juniors and seniors; a preceptor plan for senior medical students; and a social contact between the students at the University Medical Center and the large alumni chapter in Indianapolis.

Among the chapter's activities are two rush meetings and a pledge banquet in Bloomington, and at least one dance each year. Members meet monthly at the homes of alumni in Indianapolis.

Phi Rho Sigma was especially honored this year in having one of its alumni members, Dr. Roscoe L. Sensenich, of South Bend, Indiana, elected president of the American Medical Association. Among other distinguished alumni members of the fraternity are Dr. Henry A. Christian, who has been awarded the Distinguished Service Award of the American Medical Association; Dr. Paul A. Davis, president of the American Academy of General Practice; and Dr. George F. Lull, secretary and general manager of the American Medical Association.

BACK ROW: Grant, Cullen, Armstrong, Person, Labiner.
SECOND ROW: Fred Kierdorf, Zia Taheri, Michael Monar, Wilson Dalton.
FRONT ROW: Ralph Hopp, Harry Hoegemeier, Phillip Stair, David Wilson, D. J. Rothenberger.

BACK ROW: Juan Rodriquez, John MacDougall, Robert McAdams, Colvin Agnew, William Brandt, John Caughran, Raymond Newnum, Joseph Miller, William Leffler, Roscoe Miller.
SECOND ROW: John Forsythe, Warren Gammell, Henry McCullough, James Belt, Donald Coffin, Robert Keyes, Albert VanNess, Billy Wagoner, Andrew Thomson.
FRONT ROW: Aubrey Cullen, Frederic Rice, Dr. Edwin N. Kime, Byron Parks, William Stogdill, Paul Webster.

To provide a fraternal bond among men who have chosen medicine as a career, Beta Eta Chapter of Nu Sigma Nu national medical fraternity was chartered on the Indiana University campus in 1908. Nu Sigma Nu performs the function of a professional and social fraternity, for its many activities include both recreation and instruction.

The activities of Beta Eta Chapter began with formal pledging in late December at the Riviera Club in Indianapolis. Each year the pledge class is composed largely of freshman medical students. Following formal pledging, a Christmas dance was given welcoming the pledge class. Highlighting the social calendar of the year was the formal initiation at the Antlers Hotel in Indianapolis in February. At the initiation the pledge class was awarded pins, thus reviving a policy that had been discontinued because of the war.

Throughout the freshman year the officers and members of the pledge class made plans for, and implemented, a new system of open discussions about various phases of physiology. At intervals, between the study of anatomy and physiology, occasional boresses and smokers were given for the fraternal fellowship of Beta Eta Chapter of Nu Sigma Nu.

Quick, Mac, a light

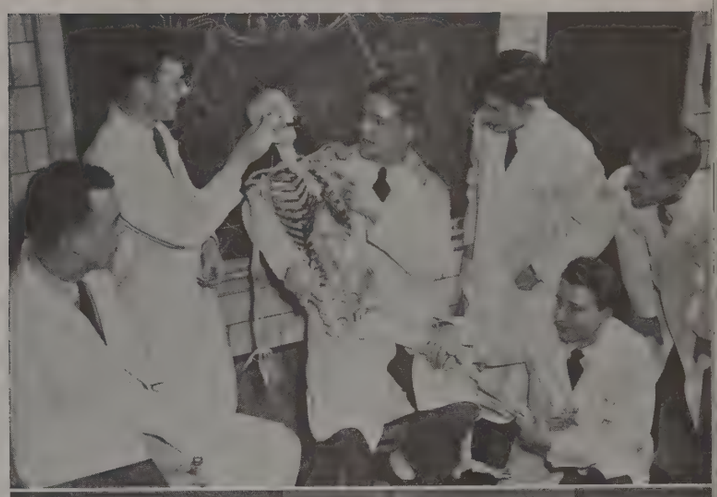

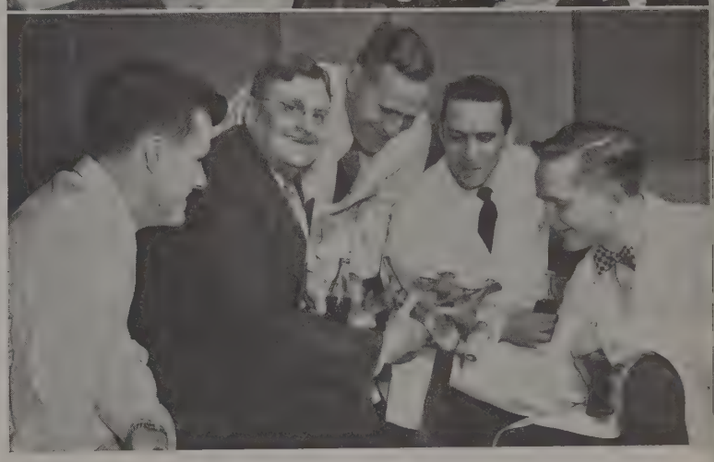

Need a soup bone, Doc?

NU SIGMA NU

PHI CHI

One of the chief aims of Phi Chi Medical Fraternity is to promote fellowship among doctors.

The local chapter of Phi Chi was founded in 1903 and is the oldest medical fraternity in the state. The chapter was chartered at the old Indiana Medical School, forerunner of our present school, as one of the fifteen chapters of the original Phi Chi. Among its alumni are many of the state's foremost clinicians and instructors.

During the past year the activities of the local chapter have included several social gatherings with the alumni, frequent parties in Bloomington, and the annual spring initiation banquet and dance.

Phi Chi, the largest national medical fraternity, was founded in two divisions. The northern division was established at the University of Vermont in 1889 and the southern division was organized at the Louisville Medical School in 1864. In 1905 the fraternities were combined to form a national organization. Today there are sixty-eight chapters in various medical schools throughout the United States and Canada. The alumni of the fraternity number over thirty thousand.

Freshman medical students are pledged to Phi Chi on the basis of character and scholarship achievement.

BACK ROW: Bob Boone, Herb Kennedy, Vic Muller, Duane Gillam, Kendall Burns, Morgan Green, Jack Burns, Charles Wright, Harry Parmenter.

SECOND ROW: Dean Wildman, Fred Brown, Bud Lanning, Ken Eskew, Ted Bosonetto, Bill Huston, Bill Walton.

FRONT ROW: Wilbur Wilson, Wayne Thompson, Dick Jowitt, Harry Danielson, Dick Snapp, Eddie Apple.

The Skeleton Club is an organization with which the freshmen in the School of Medicine are automatically affiliated. Dealing with problems and questions of policy which are of vital interest to the students, it serves as a means of organization for the class.

Among the activities that were sponsored this year by the Skeleton Club were the following: The Med-Law football game for the possession of the Thundermug; Med-Dent basketball game, which the Meds easily won; the famous Med boress in Alumni Hall; and the Cadaver Ball, the proceeds of which helped finance the annual banquet for the football team in the spring.

The Skeleton Club at Christmas time carried out the old tradition of making the rounds of the faculty and singing Christmas carols to them. The students were invited into the homes and rewarded with fruit, homemade Christmas cookies, hot drinks, doughnuts, and candy.

Something new was offered to the faculty when the club sponsored a party the Friday before Christmas vacation. The purpose was to rib the faculty (gently) by presenting each with a small gift and a poem of offering. The good times had in Skeleton Club helped alleviate the drudgery and headaches of that first year of Med School.

SKELETON CLUB

MEDICINE

. . . ROSALIND D. ALLER, Bloomington, Medicine, M.D. . . . ESTHER E. ANDERSON, Hammond, Medicine, M.D. . . . MASON R. BAKER, Evansville, Medicine, M.D.; Senior Council; Senior Class, Pres. . . . GEORGE A. BALLA, South Bend, Medicine, M.D.; Delta Upsilon; Nu Sigma Nu . . . ANTHONY M. BEBBINO, New York, N.Y., Medicine, M.D. . . . ROBERT BECONOVICH, Chisholm, Minn., Medicine, M.D. . . . WILLIAM R. BEISEL, Philadelphia, Pa., Medicine, M.D. . . . WILLIAM J. BELLIVEAU, Springfield, N.J., Medicine, M.D. . . . PAUL F. BENEDICT, Vevay, Medicine, M.D. . . . JO ANN BOOZE, Bloomington, Medicine, M.D.; Delta Delta Delta; Nu Sigma Phi; Skeleton Club; Paddock Club . . . HAROLD E. BOWMAN, Attica, Medicine, M.D.; Acacia; Nu Sigma Nu; A.I.M.S.; Skeleton Club . . . RALPH F. BOWMAN, Jr., Houston, Texas, Medicine, M.D.; Pi Kappa Alpha; Phi Chi . . . CARL O. BRACKEBUSCH, Bonners Ferry, Idaho, Medicine, M.D. . . . SIDNEY L. BROWN, San Francisco, Cal., Medicine, M.D. . . . CARL J. BRUNOEHLER, La Porte, Medicine, M.D.; Phi Eta Sigma; Band; Kappa Delta Rho; Phi Chi; Skeleton Club; A.I.M.S.; Anatomy Instructor . . . ARTHUR BRUGERMAN, Chicago, Ill., Medicine, M.D.; Skeleton Club; A.I.M.S. . . . ROBERT M. BUTLER, New Harmony, Medicine, M.D. . . . MARILYN R. CALDWELL, Indianapolis, Medicine, M.D.; Skeleton Club; Nu Sigma Phi, Pres.; A.I.M.S., Sec. . . . JOSEPH J. CAMPOLITO, Youngstown, Ohio, Medicine, M.D. . . . JOHN P. CHAMPION, Elwood, Medicine, M.D.; Phi Chi . . . ALFRED T. CHAPPEL, Indianapolis, Medicine, M.D.; Nu Sigma Nu; Senior Council; Skeleton Club . . . WILLIAM R. CHATTIN, Union City, Medicine, M.D.; Phi Chi, Pres.; Beta Theta Pi; Skeleton Club . . . MAX E. CHERVIN, Philadelphia, Pa., Medicine, M.D. . . . LEONARD J. COMESS, Beverly Hills, Cal., Medicine, M.D.; Skeleton Club; A.I.M.S. . . . FRANK K. DAUGHERTY, Wabash, Medicine, M.D.; Kappa Sigma, Pres.; Interfraternity Council, Pres.; Nu Sigma Nu . . . JAMES H. DOBYNS, Hazard, Ky., Medicine, M.D. . . . ROBERT F. DYKHUIZEN, New Orleans, La., Medicine, M.D. . . . JOHN H. EBERSOLE, Sterling, Ill., Medicine, M.D.; Phi Chi . . . GEORGE R. ELLISON, Ft. Wayne, Medicine, M.D.; Bd. of Aeons; Y.M.C.A., Pres.; Nu Sigma Nu; Student War Council; *Der Deutche Verein;* I.S.A. Council; Skeleton Club . . . FRANK G. EVANS, Rushville, Medicine, M.D.; Skeleton Club; Kappa Alpha Psi . . .

Rosalind D. Aller

Esther E. Anderson

Mason R. Bak

Ralph F. Bowman, Jr.

Harold E. Bowman

Carl O. Brackeb

Alfred T. Chappel

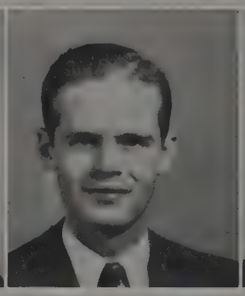
William R. Chattin

Max E. Cherv

John T. Ferguson

Aubrey R. Furnas

Robert D. Gamble

Leon Geller

Milton H. Gotlib

David Grubman

Louis R. Gumb

Ernest W. Klatte

Leonard Kotz

Gladys J. Leedy

Paul A. Littlefield

Donald M. Marcus

William E. Martinov

Walter E. Mck

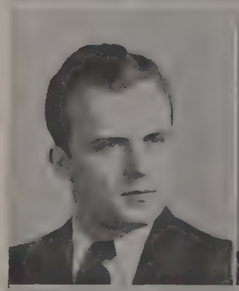
Robert V. Molenda

George J. Morec

Warren L. Niccum

Donald M. Olson

Marion C. Pearson

Joseph G. Peil

Hubert C. Pel

George A. Balla

Anthony M. Bebbíno

Robert Beconovich

William R. Beisel

William J. Bellneau

Paul F. Benedict

Jo Ann Booze

idney L. Brown

Carl J. Brunoehler

Arthur Burgerman

Robert M. Butler

Marilyn R. Caldwell

Joseph J. Campolito

John P. Champion

onard J. Comess

Frank K. Daugherty

James H. Dobyns

Robert F. Dykhuizen

John H. Ebersole

G. Roger Ellison

Frank G. Evans

illiam E. Hayes

William A. Herbert

James S. Ketcham

ric B. Meador

David F. Mendelson

Theodore F. Meves

Ada R. Perel

Frederick M. Piecewicz

. . . JOHN T. FERGUSON, Indianapolis, Medicine, M.D.; Lambda Chi Alpha; Phi Chi; Skeleton Club; Football . . . AUBREY R. FURNAS, JR., Greensburg, Ohio, Medicine, M.D.; Phi Beta Pi; Sophomore Class, Vice-Pres. . . . ROBERT D. GAMBLE, Quincy, Ill., Medicine, M.D. . . . LEON GELLER, New York, N.Y., Medicine, M.D.; Skeleton Club; A.I.M.S. . . . SAMUEL GELLER, Philadelphia, Penn., Medicine, M.D. . . . MILTON H. GOTLIB, Ft. Wayne, Medicine, M.D.; Nu Sigma Nu; Skeleton Club . . . DAVID GRUBMAN, New York, N.Y.; Medicine, M.D. . . . LOUIS R. GUMBINER, Gary, Medicine, M.D. . . . WILLIAM E. HAYES, San Bernardino, Cal., Medicine, M.D. . . . WILLIAM A. HERBERT, Avon, N.J., Medicine, M.D. . . . JAMES S. KETCHAM, Rossville, Medicine, M.D.; Band; Acacia; Skeleton Club; Phi Chi . . . ERNEST W. KLATTE, Indianapolis, Medicine, M.D.; Nu Sigma Nu; A.I.M.S. . . . LEONARD N. KOTZ, Washington, D.C., Medicine, M.D. . . . GLADYS J. LEEDY, Andrews, Medicine, M.D. . . . PAUL A. LITTLEFIELD, Eaton Rapids, Mich., Medicine, M.D.; Phi Chi, Interfraternity Council; Freshman Class, Vice-Pres. . . . DONALD M. MARCUS, Brooklyn, N.Y., Medicine, M.D.; A.I.M.S. . . . WILLIAM E. MARTINOV, Salt Lake City, Utah, Medicine, M.D. . . . WALTER D. McCAY, Long Beach, Cal., Medicine, M.D. . . . ERIC B. MEADOR, Oklahoma City, Okla., Medicine, M.D. . . . DAVID F. MENDELSON, St. Louis, Mo., Medicine, M.D. . . . THEODORE F. MEVES, Milwaukee, Wis., Medicine, M.D. . . . ROBERT V. MOLENDA, South Bend, Medicine, M.D. . . . GEORGE J. MOREC, Cicero, Ill., Medicine, M.D. . . . WARREN L. NICCUM, Goshen, Medicine, M.D.; Beta Theta Pi; Skeleton Club; Phi Chi . . . DONALD M. OLSON, Rockford, Ill., Medicine, M.D. . . . MARION C. PEARSON, Clifton, Kans., Medicine, M.D. . . . JOSEPH G. PELL, South Bend, Medicine, M.D.; Nu Sigma Nu; Sr. Advisory Council . . . HUBERT C. PELTIER, New York, N.Y., Medicine, M.D. . . . ADA R. PEREL, Whiting, Medicine, M.D. . . . FREDERICK M. PIECEWICZ, Salem, Mass., Medicine, M.D. . . .

SENIORS

MEDICINE

. . . ROBERT C. REED, Terre Haute, Medicine, M.D.; Skeleton Club; Phi Chi . . . WILLIAM D. RITCHIE, Evansville, Medicine, M.D.; Acacia, Pres.; Phi Chi; Skeleton Club; Interfraternity Pledge Council; Varsity Golf, Captain . . . RYLAND P. ROESCH, Indianapolis, Medicine, M.D.; Phi Kappa; Phi Rho Sigma . . . QUINTINO N. ROLLO, Fitchburg, Mass., Medicine, M.D.; Phi Chi; Skeleton Club . . . ALBERT J. SCHNEIDER, Indianapolis, Medicine, M.D. . . . JUSTIN C. SCHUBERT, South Bend, Medicine, M.D. . . . ROBERT P. SCOTT, Indianapolis, Medicine, M.D. . . . ROBBERT V. L. SEGLIN, Hammond, Medicine, M.D. . . . HUNTER A. SOPER, Emmetsburg, Iowa, Medicine, M.D. . . . HARRY O. SPECHT, St Louis, Mo., Medicine, M.D.; Phi Chi . . . STANLEY J. SROKA, Mishawaka, Medicine, M.D. . . . FRANK M. STEELE, Mishawaka, Medicine, M.D.; Phi Chi . . . LOWELL H. STEEN, East Chicago, Medicine, M.D.; Acacia; Phi Chi; Skeleton Club; Interfraternity Pledge Council; Medical Interfraternity Council; A.A.P.S. . . . JOSEPH L. STEINEM, Cincinnati, Ohio, Medicine, M.D.; Nu Sigma Nu . . . ROBERT E. SUER, Medicine, M.D. . . . RICHARD A. THEYE, Ft. Wayne, Medicine, M.D. . . . MYRON VOLK, Medicine, M.D. . . . GERALD F. WARD, Bicknell, Medicine, M.D. . . . JOHN W. WILSON, Medicine, M.D., Bloomington; Phi Kappa Psi; Nu Sigma Nu; Skeleton Club; Sphinx Club; Varsity Wrestling, Captain; Balfour Award . . . JOSEPH WINSTEN, Pawtucket, R.I., Medicine, M.D. . . . MARTIN H. WORTZEL, Newark, N.J., Medicine, M.D. . . .

Martin H. Wortzel | Joseph Winsten | John W. Wilson | Gerald F. Ward | Myron Volk | Richard A. Theye | Robert E. Sue

Joseph L. Steinen | Lowell H. Steen | Frank M. Steele | Stanley J. Sroka | Harry O. Specht | Hunter A. Soper | Russell N. Shroy

Robbert V. L. Seglin | Justin C. Schubert | Albert J. Schneider | Quintino Rollo | Ryland P. Roesch | William D. Ritchie | Robert C. Reed

BACK ROW: Charles Ringle, David Borhand, Homer Dalbey, Robert Griffin, Fred Reikofski, William Remsburg, Richard Molter, Philip Ferguson, Jack Payne.
SECOND ROW: Earl Woodworth, George Young, Robert Hallowell, Frank Keen, James Watson, John Hoefling, Glenn Johnston, Otha Porter.
FRONT ROW: James Taylor, Robert Johnson, Steve Zajec, Norman Scroggs, Michael Krafft.

A new formation

Music for musicians

KAPPA KAPPA PSI

Men from the Marching Hundred are chosen for Kappa Kappa Psi on the basis of appearance, playing and marching ability, and attitude. The aim of the fraternity is to further the interests of college and university bands.

The local chapter, Alpha Zeta, was reorganized in May, 1947, after a period of inactivity during the war. It began its active career once again by pledging seventeen men last fall. The chapter has approximately forty members, including the two band directors as faculty advisors. To be eligible for membership men must be in their third semester of playing in the band.

Early in the fall the band members were guests of Kappa Kappa Psi at a get-acquainted smoker. The fraternity also was host to the Purdue band at the Purdue-I.U. football game, and it entertained several high school bands which came to the campus for the winter concert.

A traditional boress initiation in the fall provided entertainment for the actives and campus bystanders. Pledges carried their instruments to class and played marches going to and from classes. A noisy noontime serenade in the Commons climaxed the demonstration.

Jim Watson is president of the organization, and Bob Griffin assists him as vice-president. Fred Reikofski is treasurer; Steve Zajec is secretary.

PHI MU ALPHA SINFONIA

Just a bunch of jolly fellows

"Lament for Beowulf" lamentably

Phi Mu Alpha Sinfonia is a newcomer among the honorary organizations on the campus, Gamma Tau Chapter having been installed only last year, on April 11.

Phi Mu Alpha Sinfonia is a national honorary and professional fraternity in music. Its purpose is to advance the cause of music in America, to foster the mutual welfare and brotherhood of students in music, and to give recognition to outstanding and worthy men in musical activity. Any man is eligible for membership who is a student, instructor, or officer in the School of Music. He must show a love for music, either by adopting it for his profession or by working actively for its advancement. He must also meet certain scholastic requirements.

The chapter has lent its support to several events during the year, chief among which have been a picnic in the fall and another in the spring for students and faculty of the School of Music. There was also a series of dances throughout the year; and, in conjunction with Sigma Alpha Iota, two programs were devoted exclusively to the performance of works by American composers.

The officers for the present year are: Charles M. Carroll, president; Robert J. Snow, vice-president; W. Stewart White, national councilman; Michael Horbovetz, secretary; Steven Zajec, treasurer; George Bornkamp, warden; and Kenneth Bidwell, historian.

BACK ROW: George Bornkamp, David Powell, John Chuckney, Samuel Goldsman, Robert Tucker, Charles Carroll, Kent Newbury, Steven Zajec, Richard Carlson, Donald Ruzek, George Wilson, Leonard Zimet, Russell Terhune, Maurice Taulman, Richard Molter, Robert Ferris, Robert Snow, Robert Smith, Charles Keen, Nicholas Cannici.

FRONT ROW: Charles Burr, Stewart White, Michael Horbovetz, Kenneth Bidwell, Robert Reed, William Christ.

BACK ROW: Patricia Hoeder, Marjory Jones, Phyllis Bredahl, Joyce Armstrong, Barbara Atkins, Betty Gleason, Wanda Propst, Wilda Garman, Norma Markert.
SECOND ROW: Margaret Miles, Donnetta Reese, Esther Sacks, Marianne McDaniels, Virginia Shireman, Beth Copsey, Carol Drevno, Barbara Benedict, Charlotte Moulton, Hazel Shirley, Anitra Lynch, Barbara Ping.
FRONT ROW: Betty Jo Wright, Joan Douglas, Martha Goss, Eleanor Jones, Lois Lantz, Shirley Gredup, Joan Merriman, Anne Weeks, Beatrice Colbert, Phyllis Rudisel, Jean Greiling, Annabelle Hollingsworth.

This is called harping away on a subject

Sing out!

"Bach, Beethoven, and Boogie" all have found their place in American music, just as the women of Sigma Alpha Iota are finding their place in the world of clefs, sharps, and flats. To them, through long hours of study and practice, a piece of music is something more than a mass of hieroglyphics which is absolutely uninterpretable.

Choosing its members for high scholarship and outstanding ability in the field of music, Sigma Alpha Iota is a national professional women's music fraternity.

The Indiana University chapter of the fraternity, Iota Epsilon, was installed in 1939 and has taken an active lead in the presentation of musical events on the campus. The organization sponsors an All-American Contemporary Composers Program, monthly musicals, guest artists, and receptions for visiting musicians.

The ideas stressed in the various functions, which may also be called the purposes of Sigma Alpha Iota, are to further the music profession for women, to advance the development of music in America, and to recognize the scholastic and musical standards in Universities, colleges, and conservatories.

SIGMA ALPHA IOTA

. . . MARY H. ALWARD, South Bend, Music, B.S.; Sigma Alpha Iota; Townettes; University Singers; Auditorium Usher; Choral Union; I.S.A.; Wesley Foundation; *Cavalleria Rusticana* . . . BARBARA A. ATKINS, Bloomington, Music, B.M.; Alpha Omicron Pi; Sigma Alpha Iota . . . PATRICIA A. BAUGH, Spencer, Music Ed., B.M.E.; Alpha Mu Omega, Treas., Pres.; Choral Union . . . BARBARA LOU BENEDICT, Music, B.M.; Sigma Alpha Iota; Pamarada; Alpha Mu Omega; Orchestra; Alpha Lambda Delta; Choral Union . . . PHYLLIS E. BREDAHL, Mooresville, Music, B.M.E.; Kappa Phi; Alpha Mu Omega; Choral Union; Band; Townettes; I.S.A.; Sigma Alpha Iota; Women's Glee Club . . . GEORGE W. CARR, Noblesville, Music, B.S.; Theta Chi, Vice-Pres.; Skull and Crescent; Jordan River Revue; *Daily Student* . . . BEATRICE E. COLBERT, Washington, Music, B.M.; Sigma Alpha Iota, Vice-Pres.; Sigma Kappa, Pres.; Panhellenic Council; Alpha Mu Omega; Alpha Lambda Delta; Univ. Theater, "The Drunkard"; Memorial Hall, Sec. . . . BARBARA J. DAVIS, Bedford, Music, B.S.; Sigma Alpha Iota; Alpha Mu Omega; Music Student Council; University Singers . . . FREDDIE F. DOWNEY, Monroe City, Music, B.M.E.; Transfer, Vincennes University; University Singers; Alpha Mu Omega; Choral Union; Women's Glee Club . . . CAROL L. DREVNO, Shelbyville, Music, B.M.; Blue Crest; Sigma Alpha Iota; Hillel Foundation, Treas.; Choral Union; N.A.A.C.P. . . . PAUL H. ELISHA, Bradley Beach, N.J., Music, B.S.; N.A.A.C.P. . . . JOHN W. FARLEY, Eldorado, Okla., Music, B.M.; Skull and Crescent; Delta Upsilon . . . CHARLES S. GATWOOD, Albion, Music Ed., B.M.E.; Concert Choir; Men's Chorus . . . FLORENCE GOITZ, South Bend, Music, B.M.; Sigma Alpha Iota; Radio Ensemble . . . ANABELLE HOLLINGSWORTH, Russiaville, Music, B.M.E.; I.S.A.; Y.W.C.A.; A.W.S., Pres.; Mortar Board; A.W.S. Council; Student Council; Blue Crest, Pres.; Choral Union; Pamarada, Vice-Pres.; Sigma Alpha Iota; Alpha Mu Omega; *Trial by Jury; Cavalleria Rusticana* . . . HAROLD F. IVERSON, Hammond, Music Ed., B.M.E.; Concert Band; Brass Ensemble; Marching Band . . . DORIS ANN KLOUSING, Lawrenceburg, Music, B.M.E.; Choral Union; Band; Jordan River Revue; Women's Chorus; Alpha Mu Omega; *Trial by Jury; Cavalleria Rusticana;* I.S.A.; Townettes . . . ANITRA L. LYNCH, Indianapolis, Music, B.M.; Sigma Alpha Iota, Treas.; Alpha Mu Omega; Kappa Phi; Alpha Lambda Delta; Mortar Board Recognition; Wesley Foundation Cabinet . . . CAROL J. MERRIMAN, South Bend, Music, B.M.; Jordan River Revue; *Trial by Jury; Cavalleria Rusticana* . . . SHIRLEY L. MILLER, Appleton, Wis., Music, B.S.; Lincoln House, Vice-Pres.; University Singers; Choral Union; Jordan River Revue . . . CHARLOTTE M. MOULTON, Greensburg, Music, B.M.; Alpha Xi Delta; Sigma Alpha Iota, Corres. Sec.; *Date,* Circulation Staff; Jackson Club; Newman Club; University Singers; Choral Union . . . BARBARA L. PING, Bloomington, Music, B.S.; Kappa Phi; Sigma Alpha Iota; Sigma Kappa; Band . . . NANCY J. RADCLIFFE, Avilla, Music, B.M.; Zeta Tau Alpha . . . JESSE E. RIGGLE, Speed, Music, B.S. . . . PATRICIA ANN ROEDER, Danville, Music, B.M.; Sigma Alpha Iota; Alpha Mu Omega; Alpha Lambda Delta; Pi Kappa Lambda; Band; Orchestra . . . PHYLLIS J. RUDISEL, Oakland City, Music, B.M., B.M.E.; Orchestra; Forest Hall Council; Sigma Alpha Iota, Pres., Treas.; Pi Lambda Theta, Treas.; Pamarada; Jordan River Revue Orchestra . . . ROBERT B. SMITH, Danville, Music, B.M.; Sigma Nu; Alpha Delta Chi; Sigma Alpha Mu; Auditorium Usher; Music School Student Council; Orchestra; Marching Band; Concert Band . . . RUSSELL W. TERHUNE, Indianapolis, Music, B.M.; Phi Mu Alpha . . . BETTY JO WRIGHT, New Salisbury, Music, B.S.; Morrison Hall Council; Wesley Foundation Cabinet; Kappa Phi Cabinet; Y.W.C.A.; Women's Chorus; I.S.A.; Alpha Mu Omega; Pamarada; Sigma Alpha Iota . . .

Mary H. Alward

Barbara A. Atkins

Patricia A. Baugh

Paul H. Elisha

John W. Farley

Charles S. Gatwood

Charlotte M. Moulton

Barbara L. Ping

Nancy J. Radcliffe

MUSIC SENIORS

Barbara L. Benedict

Phyllis E. Bredahl

George W. Carr

Beatrice E. Colbert

Barbara J. Davis

Freddie F. Downey

Carol L. Drevno

Florence Goitz

Annabelle Hollingsworth

Harold F. Iverson

Doris A. Klousing

Anitra L. Lynch

C. Joan Merriman

Shirley L. Miller

Jesse E. Riggle

Patricia A. Roeder

Phyllis J. Rudisel

Robert B. Smith

Russell W. Terhune

Betty J. Wright

Lucille Adair | Peggy Albright | Lida R. Anderson | Vera Andress | Carribelle Bix | Gertrude C. Bluemel | Lucille Borchelt

arilyn Brackmann | Donna Burton | Betty Cain | Jane A. Cline | Kathleen Clingerman | Norma K. Clark | Maryann Cottingham

lizabeth Davisson | Helene Dixon | Betty A. Donelson | Lola M. Frey | Mary J. Fulk | Marcia Geckler | Wilma Graber

Jessie Groves | Beverly Gunderson | Elizabeth Hanna

Mary L. Haune | Roberta Hunneshagen | Jane Hutson

Mary F. Jennings | Loretta Johnson | Marilou Judy

NURSING

NURSING

Colleen Leak

Mary Littlefield

Barbara Logan

Viola Morris

Elizabeth Moser

Ellen J. Naugle

Marietta Penning

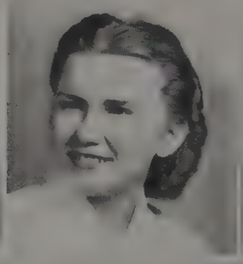
Esther P. Powers

Laura Lou Richte

Inga Tranberg

Marion Whaley

Alma L. Wolf

Mildred Wood

Margarita Diez-Atiles

Irene M. Keish

Susan Hulen

Ann N. McCalla

Frances A. Pinson

Ruth Ulrich

Betty J. Jackson

Martha F. Corey

Marjorie Glendenning

Evelyn E. Heintz

Margaret M. Ruesenburg

Mary F. Stone

Margaret Menefee

Treva Metsgar

Joan Meyers

Virginia Meves

Mary Mitchell

Shirley Moore

Margaret Morris

Hazel Neff

Glennadee Nichols

Joella Nordhorn

Joann M. Owens

Joan Parker

Doris Patterson

Ruth Pawlik

Helen Rohlfing

June Skaggs

Betty Sneary

Jane Sniffer

Betty Steele

Judith A. Steinem

Barbara Swarm

MEDICAL TECHNOLOGISTS

DIETICIANS

CAMPUS LIFE

The Psych majors tell us one tends to remember only the pleasant part of the past (Dockeray, p. 216), so even tho' the summer session happened to include the usual books, lectures, and finals, we were determined not to let them interfere with our extracurricular activities . . . And so with the mention of the badly-beaten phrase, "summer school," let's drop the Department of the Furrowed Brow and conjure up thoughts of the two-piece suits at the quarries — I.U.'s Miami Beach — or at Brown County, where we soaked up the sun all day and emerged "oven-fresh" . . . Bloomington wasn't a town, it was a turkish bath . . . the tennis courts got almost as much of a workout as the local suds-vending emporiums . . . there were Family Nights, Plunge Nights, and Variety (?) Nights — all we needed was King Arthur and a Round Table. Of course, there was the Summer Prom, complete with Queen, and those cool dances on the Union Terrace . . . and we wound up July and August with a tan and those extra hours. Well, whaddya know! School's starting again next week. What's the use of fightin' it — it's just bigger than all of us.

Summer

"Ipana for the smile of beauty . . ."

What's at the bottom—ice cream?
Recreation Committee—not recreating at the moment

Session

Oven fresh
Cool dances on the terrace
We studied, too—this is Volleyball 101a

Homecoming

This is the weekend that is College, all wrapped up in one big package. Take a feverish pep-rally, with band, torchlight, cheerleaders, the D.U. fire engine, convertibles, and rods and campus cuties; add four or five ingenious campaigns for Homecoming Queen; mix well with generous helpings of house decorations that would do credit to *The Hucksters,* but that were more wishful thinking than anything else; a touch of the proper ingredients to keep everyone in good spirits; and top off with a battle of the bruisers in a packed stadium, and the back-slapping reunions of returning alumni . . . that's Homecoming!

A.T.O., Laurel, Town House, and Alpha Xi Delta took top honors for their decorations . . . the Sigma Chi display had its points, too . . . Convertible parades with horns blaring and the beauteous contestants perched in back, sidewalk signs, and the high-pressure jingles for the Organized made a brave stand in the Queen election, but busloads of Independents and charming Pat Cullen won out. It was a great weekend, Dad, and could you put a little more in the checking account?

Pat Cullen "rains" at Homegoming

The Laurel girls figured they had a good start
Who sawed that rung off?

Save de bones for Henry Jones

Well, it was a nice try anyway
Bird's-eye view of the polls

Even our best friends didn't tell us

The

A serious group boressing a subject — exam next day

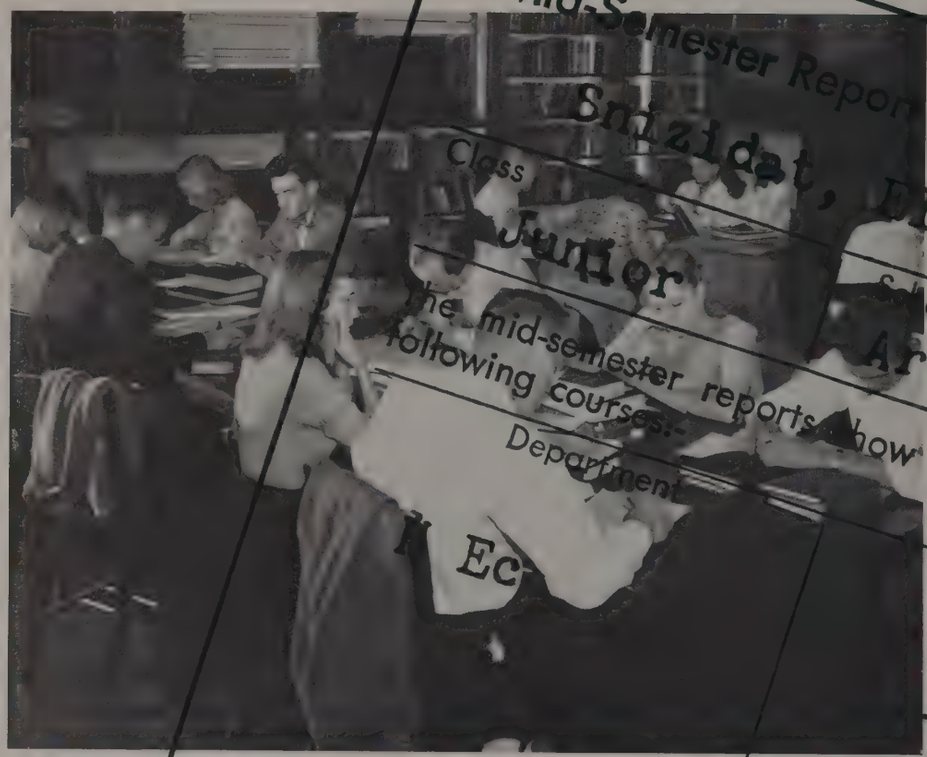

How'd this shot get in here?!!

The seamier side of Embryology

Time and motion studies are invaluable

Grind

The vet and two extracurricular activities

Today's student is intent on getting ahead in the world

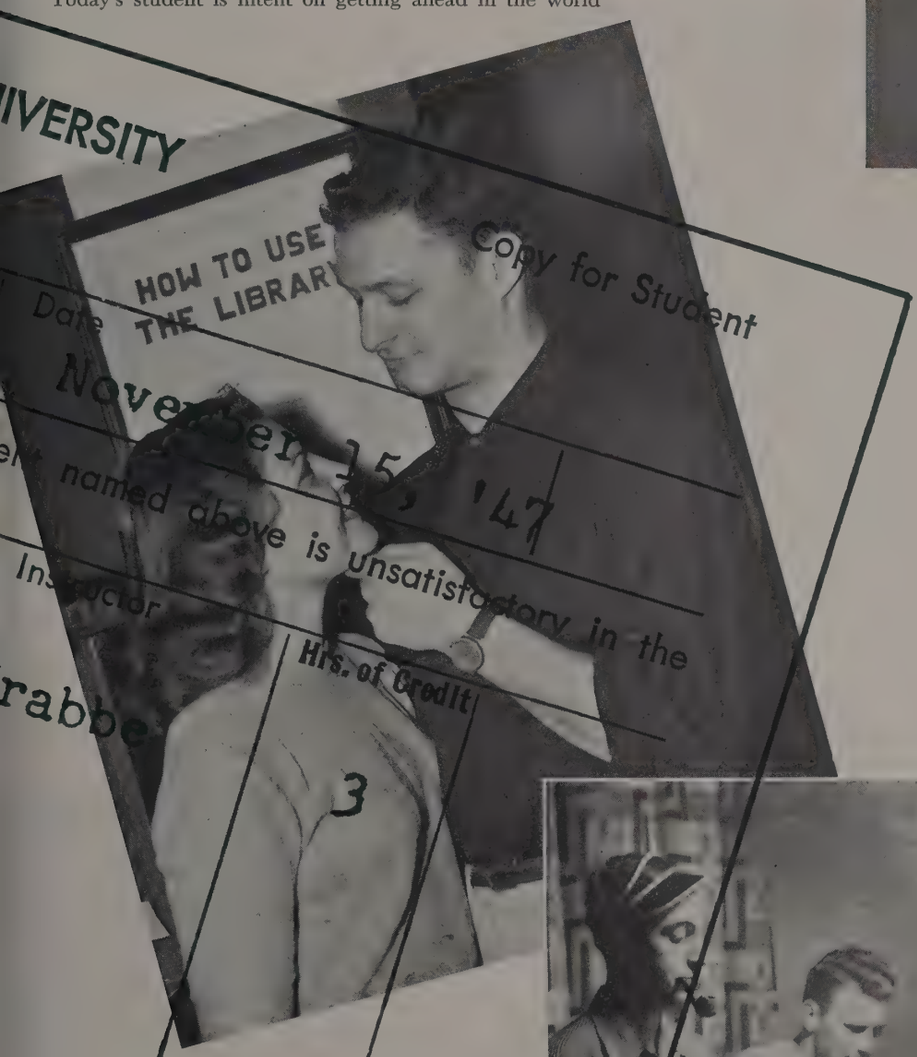

Business course in sharp dealings

Sam Donahue's vocalist opens up for the Opening Formal

White Tie & Orchids

It's a good thing Blue Barron was a college man

Cotillion crowd

Seems that in the line of yearbooks, the Junior Prom, like the misguided gentleman in the ads with pink tooth brush or unsightly dandruff, always gets left out in the cold. Happily, it's nothing more chronic than a printing schedule to meet, but it does mean that what's left to us in the way of formal dances are the Opening Formal, Dames Ball, Sophomore Cotillion, and Military Ball.

Just as Spring, wonderful Spring, seems to bring out all the biological urges, so does the Opening of the Formal Season bring out the student's innate love for the strapless and the tux or tails. But we did like the good music Sam Donahue played, and the informality of mood which prevailed.

Dames Ball recalls one thousand determined and disgusted ("No man is worth this") women in line for tickets. When dinner and drinks were on the better half, and she even stood in line to check the coats, there weren't many males who minded the Dali-flavored corsages.

It took the rhythms of Blue Barron, Ray Eberle, and the motif of the Cotillion to take us back to the Old South, you-all, and the old plantation. "Ah kin see it now . . . ."

Gene Krupa, the wild drummer man, held forth for a good evening of entertainment at the Military Ball. There were even a few gents who took the blue or khaki out of their hope chests, memories of those precious bygone days.

's the cagey one!

That's just rubbing it in!

These lads were mortar-fied

The Ivy

Three minutes to midnight . . . synchronize your watches

Refueling an old tradition

The "I's" have it

Glad

This is the Department of Misty-Eyed Alumni. Or if not in all cases misty-eyed, the Department will at least include all the chance meetings, the Homecomings, the determined reunions with classmates, roommates, fraternity brothers. Our motto: "Chuckle and reminisce about the Old Days, or go down trying."

Recollections of I.U. can be of something concrete, like the expressive ornaments on the Student Building steps, or the Old Oaken Bucket. They can be of the Wellhouse, more overworked by articles and comments about it than by long-winded eds and coeds. Or the mob of mourners at Jawn Purdue's burial in Jordan Field. And the annual Powder Bowl game, that continues to leave male spectators cold at the thought of the unleashed power and the dynamite they had been trifling with.

But recollections don't stop at the ivy-clad, tangible traditions. They go on to thoughts of Spring coming to the campus, of Purdue games, of serenades, and Gables, and the quarries, of complicated enrollments and movie queens on weekend nights, of pods, both freshman and rod, of the Monon and tubbings, and University Sings, of the Ron and Pigalle and Nick's . . . this is a good spot to ring in Bob Hope's "Thanks for the Memory." But then, that's I.U.

This lad won the Pledge Popularity Contest

Tense moment for the Roughnecks

This is what you call "being on the ball"

Pore Jawn

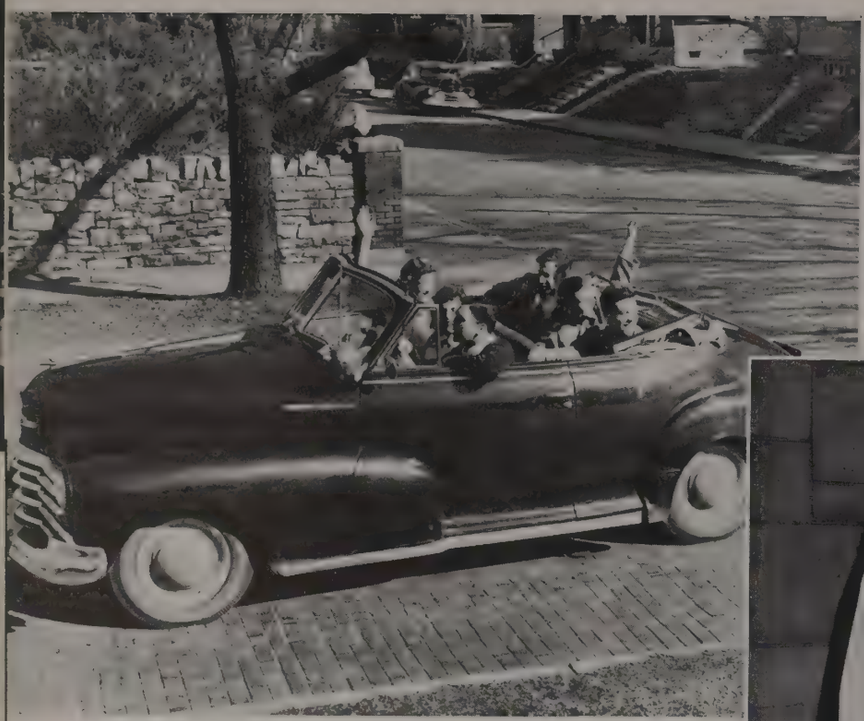

Warm weather always uncovers the four-wheeled personalities

Tragic figure on the right . . . still in the "fencing" stage

This is called a "picnic" at Mrs. Kirby's office

Pigalle patrons with refreshment and be-bop

Commons — for *almost* any purpose

Snowball — 's no bull, courtesy of A.O.Pi's

You can't leave Dunn Meadow out of Spring on campus

Doing extra-curricular research in campusology at Indiana may not be as stimulating as Dr. Kinsey's work, but then, as one Greek philosopher once stated, "Life is what you make it." The mad, giddy whirl we indulge in here takes in about every phase of what is whimsically called "college life."

Afternoons, any season of the year, meant a coke or cuppa coffee in Commons, what the enthusiastic catalogs would call "Joeing" in Gables, or a bit of refreshment in Nick's. 'Course when the campus lost that wintry appearance and green became the New Look, seemed like everyone and his brother wanted to take a walk those Springy afternoons with everyone and her sister, to examine the merits of Dunn Meadow, or just to put the top down and take off. Warmer days brought out the picnicking urge at Cascades, too, and hayrides at Brown County and Mac's Creek.

And any night, any season, the student of campusology did his laboratory work in the Royal Oaks, Pigalle, or the Ron, with supplementary studies at the fraternity formals and almost weekly dances at Alumni Hall.

Taking everything at full value, it was probably the most popular subject in the I.U. curricula, or should we say "extracurricular"? At least there seemed to be more people striving for a 3.0 than in any other course.

Best Foot Forward

Collars grow hot, and speakers wax passionate in defense or indictment of the fraternity system, but let's drop the academic viewpoint and sneak a look behind the scenes at Rush Week, the life blood of every Greek organization. This is what makes the wheels go round. This is the well-greased bear trap (or smile, if your taste doesn't run to metaphors), the hearty handshake, the smoker or the clever little skit, the sincere and loyal voices lifted in sweet praise of Old Un Kappa Koca-Cola. This is the tea, the dinner, the surreptitious look, the sizing up, the "And what school are you in?" routine.

It's also the surest means of introducing Hiram to all the boys, or Matilda to all the girls. It's the tried and true method of putting the pattern to the cloth to find out what kind of a fit there will be. Rush Week is a phenomenon of college life; it's a part of those ivy-clad traditions. Let's raise our sincere and loyal voices once again in sweet praise of Old Un Kappa Koca-Cola.

Miss Cellany

Brink's enthusiasm knew no bounds
So this is alli tch, huh, George?

Weber and Tewksbury co-star with Mr. Polce on Dad's Day

We were a little envious. Miss America this and the Hickory Belle and beauty queens all over the place . . . Get in the swim, too, we told ourselves. And so we give you Miss Cellany of 1948. Fanfare. This, we hope, is the catch-all that will end all.

# of 1948

They tell us this *wasn't* the Stumbling Dozen
Momma, is this what they call a lounge lizard?

Wear feather friends

Merciless Murgatroyd rides again

ACTIVITIES

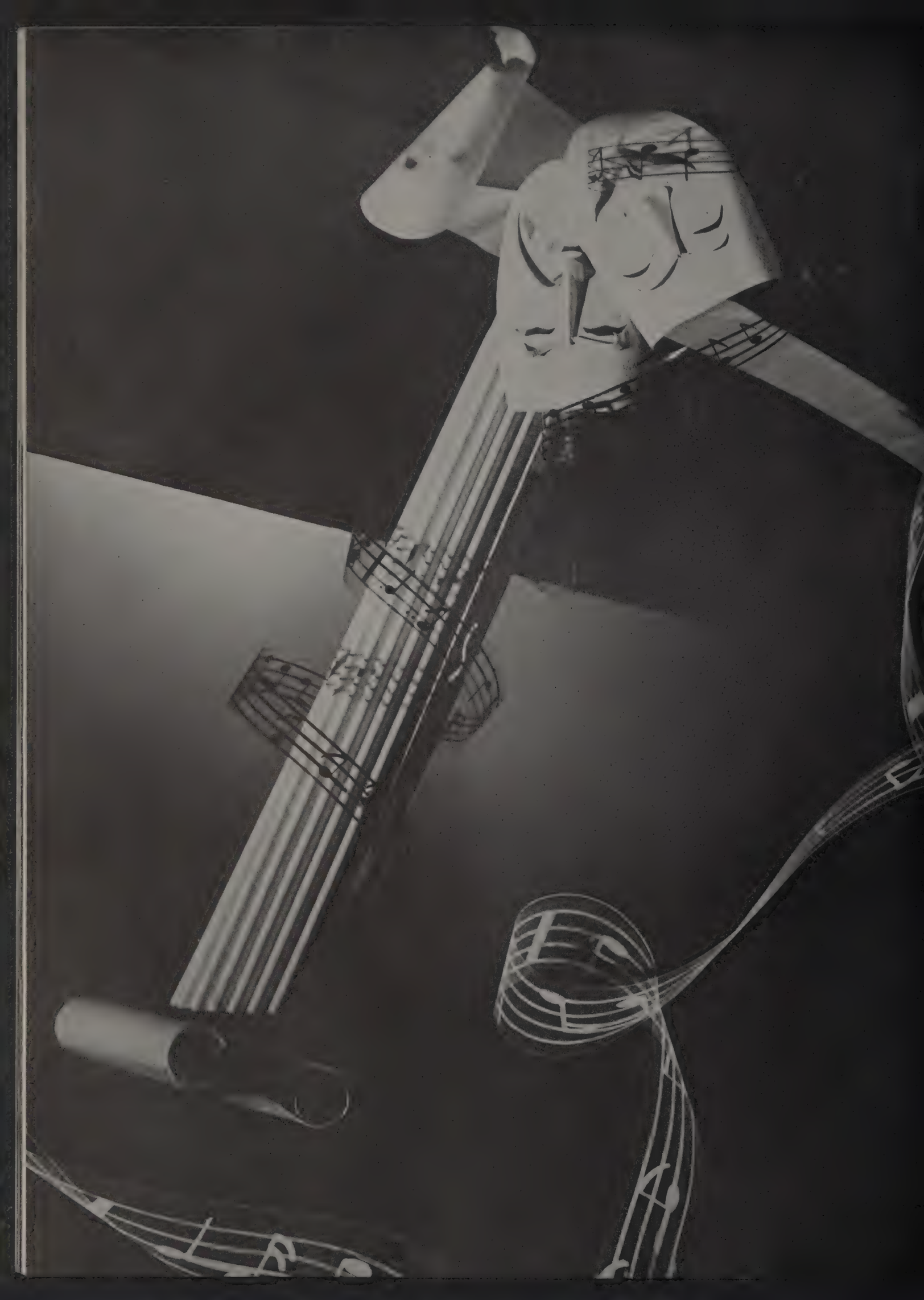

ATHLETICS

Anymore, Athletics includes all sorts of things, eh, Goon?

FOOTBALL 1947

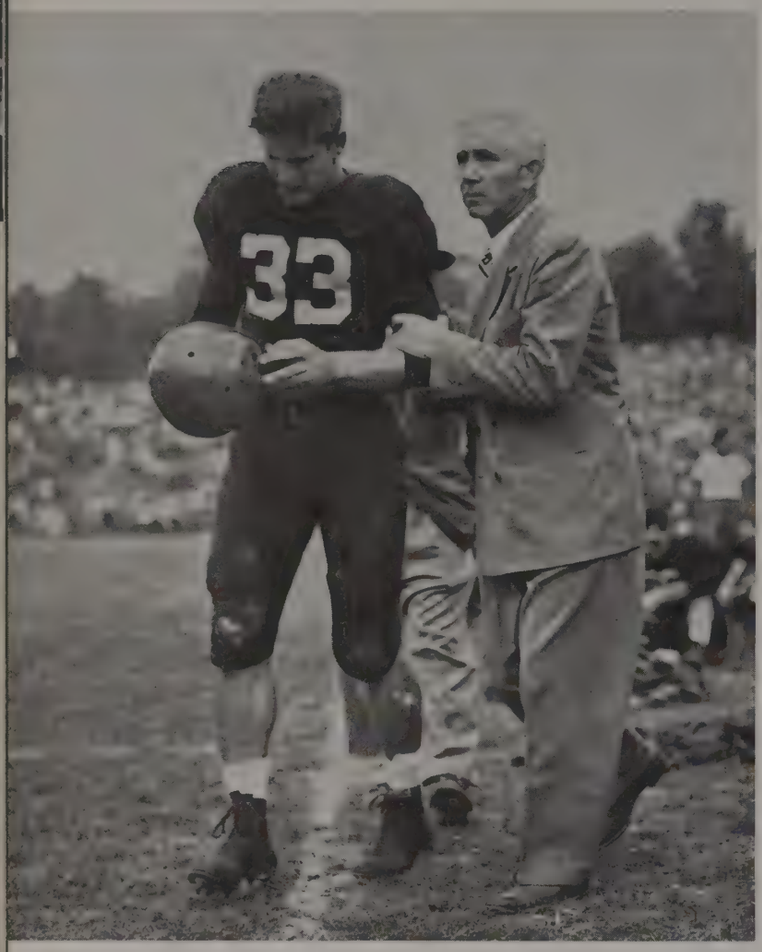

A LAUNCHING—Bo and Joe Bartkiewicz

Won 34, lost 34, and tied six—that is the final Big Nine record of Bo McMillin at Indiana University.

When the Greyin' Colonel came to Indiana in March, 1934, the Hoosiers had never finished higher than third place in Western Conference football.

Then the man who had made fools of Harvard football teams twice began to build teams that were to be heard of throughout the nation. In 1945, the realization of the Hoosier dream came true. Indiana won the Big Nine Conference title without the aid of service personnel.

Last season injury plagues and bad breaks plunged the team to sixth place. The team lost some tough ones. Although they pushed Wisconsin all over the field, the Badgers came out with a 7-7 tie. Likewise, Northwestern was outplayed, put the Wildcats beat the Hoosiers, 7-6.

George Taliaferro, mentioned for All-American honors in 1945, was back with the team, but injuries kept him out of several games. John Goldsberry, chosen on the all-state team two years in a row, was injured in the Iowa game and didn't play any more of the season. He heard the rest of the games on a bedside radio in an Indianapolis hospital.

For I.U. and Bo it had been a successful era of football. And now Bo has turned his talents to the professional phase of the game. We hope he has the same success in his new venture that he had with his college teams throughout the last quarter-century.

FINAL 1947 BIG NINE STANDINGS

	W.	L.	Tied	Pct.
Michigan	6	0	0	1.000
Wisconsin	3	2	1	.583
Illinois	3	3	0	.500
Minnesota	3	3	0	.500
Purdue	3	3	0	.500
INDIANA	2	3	1	.417
Iowa	2	3	1	.417
Northwestern	2	4	0	.240
Ohio State	1	4	1	.230

INDIANA	17	Nebraska	0
INDIANA	7	Wisconsin	7
Iowa	27	INDIANA	14
INDIANA	41	Pittsburgh	6
Northwestern	7	INDIANA	6
INDIANA	7	Ohio State	0
Michigan	35	INDIANA	0
INDIANA	48	Marquette	0
INDIANA	16	Purdue	14

SHARING TENSE MOMENTS—Lou Mihajlovich, Chick Jagade, Timmy Temerario, Bo, and Don Veller.

Polce
Moorhead
Goldsberry

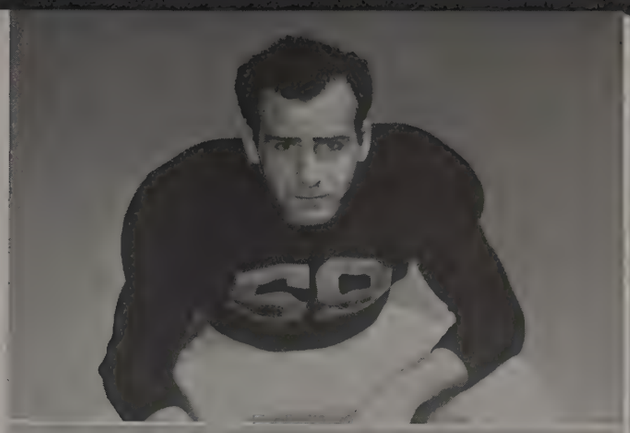

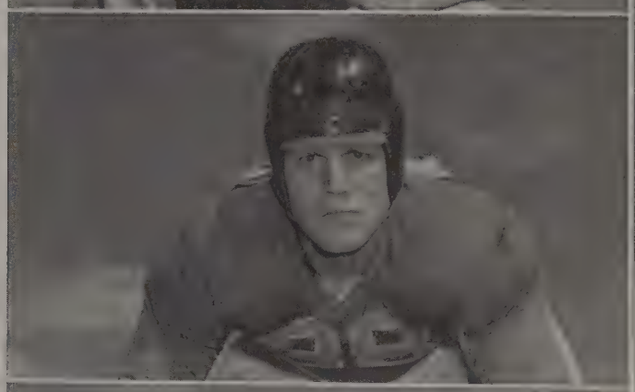

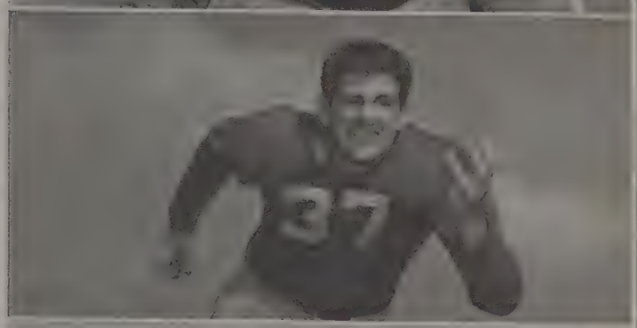

Witucki
Morrical
Groomes

THE RAVEN HAS IT—Two Cornhuskers watch helplessly as Bob Ravensberg grabs a pass in the Hoosiers' season opener in Lincoln, Nebr. The Hoosiers won the game, 17-0.

I.U. Shows Plenty Power In Nebraska Victory

Operating chiefly on team strength, Indiana's football machine opened its 1947 gridiron campaign, and at the same time closed a colorful 12-year series with the University of Nebraska at Lincoln, Sept. 27, with a 17-0 victory.

The Hoosier team was a starless winner except perhaps for Chick Jagade. The McMillin plan of attack put the husky fullback in the workhorse role, and he proved that he liked it as he continually ripped through the Husker forward wall with devastating head-on force.

Jagade's short plunge for the first touchdown climaxed a 52-yard Hoosier scoring drive. George Taliaferro started the march by intercepting a Nebraska pass; Dick Deranek and Jagade took over from there. Rex Grossman's perfect conversion gave the Hoosiers a 7-0 half-time lead.

A third period field goal accounted for the three extra Hoosier points. Quarterback Nick Sebek had pitched a perfect pass to Lou Mihajlovich on the one-yard marker. But three Indiana thrusts at the stubborn Husker line netted nothing, forcing Grossman to attempt a three-pointer from 8 yards out. The ball soared squarely over the uprights to give Indiana a comfortable 10-0 lead.

The alert Bob Ravensberg recovered a Cornhusker fumble in the last period to set the stage for the final Indiana touchdown. The march started on the Nebraska 44-yard line. Knocky McKinnis carried to the 30-yard line, and then Joe Bartkiewicz caught a pass from Del Russell and went over from the 10-yard line.

In ending the Hoosier-Husker series with a victory that gave Indiana seven triumphs against three defeats and two ties, Bo McMillin's boys had all the best of the statistics. Their 315 yards gained against Nebraska's 124 told the story of the Hoosiers' first 1947 triumph.

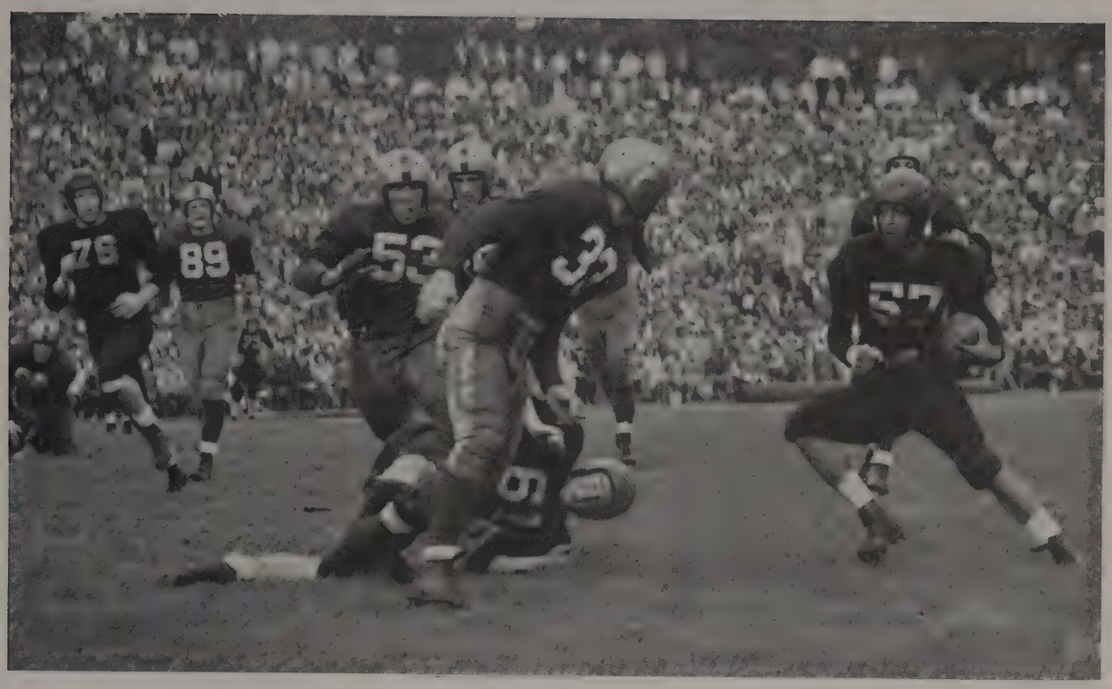

READY FOR HIS MEDICINE—Mel Groomes gets ready for the plunge as Bob Ravensberg tries to bring down a potential Badger tackler in the Hoosier homecoming.

One Play Gives Badgers 7-7 Tie With Indiana

The Hoosiers could do no better than settle for a 7-7 tie with Wisconsin on homecoming day, Oct. 10, at Memorial Stadium, where they just for one moment forgot about the Badgers' speed.

Although the Badgers were pushed around for 60 minutes by the beefy, speedy, and versatile I.U. eleven, they just once caught the Hoosiers asleep, and that time was all that Earl Maves, 190-pound fullback, needed.

Maves went 70 yards on a sensational sprint, wiping out the one-touchdown lead that the Hoosiers were clinging to. He broke so suddenly through the center of the I.U. line that for a second the secondary stood motionless—and Maves was off.

Soon after the Wisconsin touchdown Indiana was again on its way to another touchdown, only to see it fade away in a flash.

The drive started on the Indiana 6-yard line, and Indiana moved to the Wisconsin 12-yard line behind Taliaferro, Grossman, and Russell. There Sebek stepped back to pass and the ball deflected off the fingers of Taliaferro and into the surprised hands of Badger Bob Shea.

Except for Maves' run the Hoosiers completely outclassed the Badgers. Indiana had 24 first downs to the Badgers' four. Indiana piled up 404 yards from scrimmage while the Badgers collected only 174 yards.

Taliaferro scored an early touchdown for the Hoosiers when he returned a punt 95 yards, but a Hoosier was guilty of clipping. Wisconsin had a similar experience when an offside penalty nullified Bendrick's touchdown run.

Indiana's legal score came early in the second half with Taliaferro leading the offense, and finally passing to Lou Mihajlovich for the score.

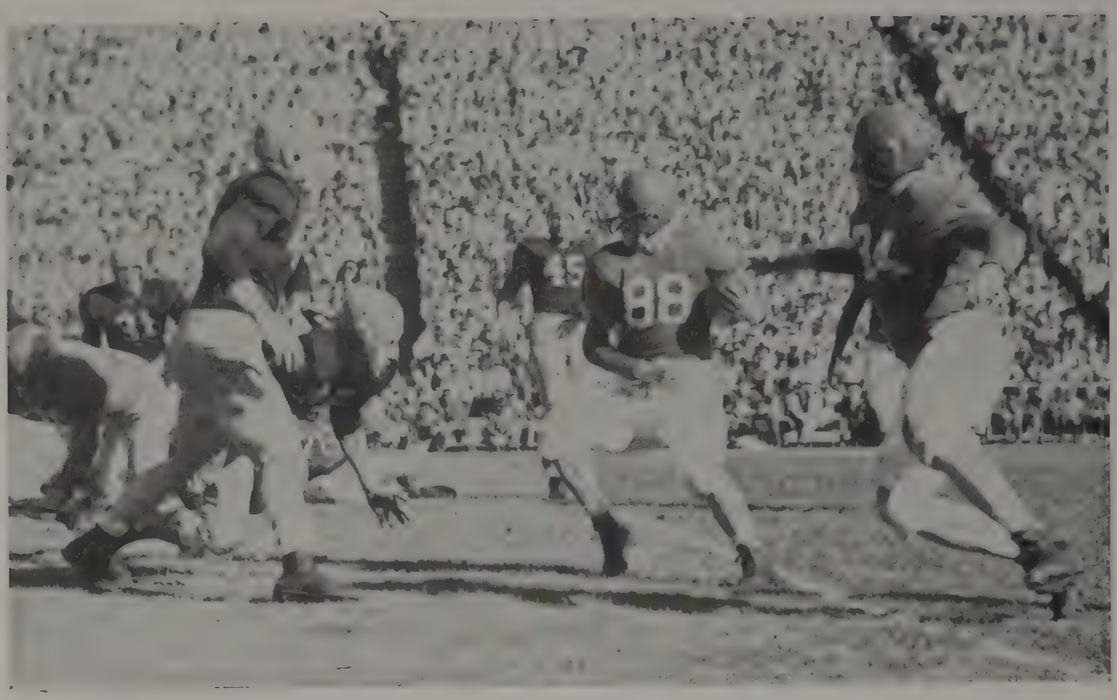

THINK FAST — Dick Deranek sizes up the situation as two Hawkeye tacklers charge during the Iowa-Indiana game at Iowa City. Chick Jagade stands in the background unable to help.

Hawkeye Air Armada Pierces Hoosier Defense

Iowa's starting pitcher, Al Dimarco, shot passes through Indiana's bewildered secondary to Emlen Tunnell with deadly accuracy at Iowa City, Oct. 10, to give the Hawkeyes' homecoming enthusiasts a 27-14 victory over the Hoosiers.

Bo's boys found Tunnell in their defensive backfield all afternoon, as the 180-pound halfback fielded 3 of Dimarco's bull's-eye tosses for touchdowns. In all, the potent passing combination worked successfully against the Indiana defenders 7 times, and that was the football game. The elusive Dimarco, who was a wizard at getting his throws away just when it seemed he was sure to be smeared for losses, had his best day of the year with an amazing completion record of 11 out of 16 passes.

The Hawkeyes didn't hesitate in scoring their first touchdown. The tall-corn boys started moving the second time they had possession of the ball, getting off to a first quarter lead on a Dimarco-Tunnell pass, the first of three such pay-off tosses by the pair.

The situation still didn't look too bad for Indiana and got even better as the Hoosiers stormed back in the same quarter to tie the score. George Taliaferro provided the fireworks, his 66-yard romp on a quick opening play through tackle enabling the Hoosiers to even up the ball game.

But Indiana's bask in glory was brief, as Iowa turned on the pressure in the second quarter. Dimarco and Tunnell went to work again, the latter slipping behind the Indiana defenders to take tosses of 55 and 37 yards from his teammate for Iowa's touchdowns.

Indiana came to life in the third period, quarterback Nick Sebek climaxing a steady 65-yard drive with a scoring plunge from the 1-yard line. But Hoosier hopes for victory faded as the lethal arm of Dimarco paid off again in setting up the game-clinching Hawkeye touchdown with two minutes remaining in the contest.

TRAPPED—Dick Deranek snags a nice pass out of the air but finds himself bottled up between two Panthers and the sidelines in the Pittsburgh-Indiana game which The Hoosiers won, 41-6.

Dad's Day Crowd Sees I. U. Overpower Pitt

I.U.'s Fightin' Hoosiers gave their dads a thrill at Memorial Stadium Saturday afternoon, Oct. 18, when they overpowered the Pittsburgh Panthers, 41-6, with George Taliaferro leading the way.

Taliaferro not only spurred on the Hoosiers in their victory with two touchdown passes and two touchdowns of his own, but he provided the highlight of the game with a 33-yard, dodging, swivel-hipped run during which he outwitted no less than nine Panthers singlehandedly and set up the final score on the Pitt 9-yard line. The Indiana flash also completed six of ten passes netting 143 yards.

The victory was the second of the season for the Hoosiers, while Pitt took its fourth straight beating in as many weeks. During the previous three week ends the Panthers were at the mercy of Illinois, Notre Dame, and Michigan.

It wasn't until the middle of the second period that the Hoosier machine went into high gear. When they did get started, however, they scored two touchdowns in four minutes and still had the energy to add a third score before the half.

Dick Deranek scored the first touchdown on a wide reverse from the 20-yard line. Only a few minutes later the famous I.U. screen pass clicked for 30 yards and the second score with Taliaferro passing and Mel Groomes receiving. Taliaferro passed to Jagade for the third score with only seconds remaining in the half.

Pigskin for Polce's Dad

Thomas Polce, father of Joe Polce, I.U. center from Rochester, Pa., happily waved the autographed football to the crowd after the half-time ceremonies during the Pitt game Saturday.

Mr. Polce was the lucky father in the Dad's Day celebration when the Sphinx Club awarded him the pigskin autographed by his son's teammates.

THE RAVEN TAKES AIM—Bob Ravensberg leaves the ground as he makes a quick lunge at the Wildcat ball carrier in the Northwestern-Indiana game at Dyche Stadium.

Wildcat Extra Point Results in I.U. Defeat

Bob Young threw two touchdown passes, one for each team, at Evanston, Oct. 25, as Indiana was upset by Northwestern, 7-6.

Hoosier quarterback Young's 59-yard touchdown pass to end Bob Ravensberg gave Indiana a 6-0 half-time lead. But it wasn't so good for the Hoosiers when Young uncorked one from deep in his own territory late in the third period. For Wildcat Tom Worthington grabbed this one on the Indiana 35-yard marker and streaked into the end zone for the tying score.

Wildcat quarterback Jim Farrar's kick for the extra point, following Rex Grossman's wide attempt after the Indiana touchdown in the second quarter, gave Northwestern the game.

Fumblitis helped put the Hoosiers on the short end of the score. Four times Indiana backs fumbled and each time they lost possession of the ball. They faded badly in the second half and even the great George Taliaferro was of little help as he was effectively bottled up by the Wildcats. His longest run from scrimmage was a 15-yard attempt which came too late in the game to be of any significance.

The Hoosiers got their touchdown on a drive which covered 84 yards in the early minutes of the second period. From his own 41-yard line, Young fired a pass to Ravensberg, who took the ball in stride on Northwestern's 40, stiff-armed his way free, and galloped for a touchdown.

Harry Jagade was the top ground gainer of the day. The Hoosiers' charging fullback made 46 yards on 10 trips with the ball, only three yards less than what the entire Northwestern team could pick up on the ground.

THE REAL THING—George Taliaferro has power written all over his face as he begins to circle the Buckeye end in the game which the Hoosiers won, 7-0, at Columbus, Ohio.

Indiana Leaves Cellar; Dumps Ohio State In

Indiana's Hoosiers moved out of the Big Nine cellar and Ohio State's Buckeyes became its new tenants, as Indiana won its first conference game of the season at Columbus, Oct. 31, 7-0, before 76,000 fans who jammed Ohio's gigantic stadium to capacity.

George Taliaferro was the prime mover in the Indiana victory. The versatile negro star started his team's touchdown drive from his own 23-yard line by passing 52 yards to Mel Groomes. Although rushed hard by two Buck linemen as he faded back to pass, the brilliant Taliaferro got off a high, long throw into the waiting hands of halfback Groomes on the Ohio 35. Mel raced on to the 12-yard line from which Taliaferro hit pay dirt two plays later. Rex Grossman's conversion was the end of the scoring for the day, but not the end of the excitement.

As the third quarter opened the home fans got their chance to cheer. Halfback Jim Clark intercepted a Taliaferro pass intended for Groomes, and the Bucks began an aerial drive of their own, carrying to the Indiana 22 before Groomes pulled Indiana out of the fire by taking a Buckeye pass in his own end zone and running it out of dangerous territory.

Several times throughout the remainder of the game the Ohioans seriously threatened to tie the score, but fumbles, weak blocking, and inaccurate passing stalled each scoring chance. Once, in the final quarter, Ohio State drove to Indiana's 8-yard line where they lost the ball on Fullback Ollie Cline's fumble.

George Taliaferro, though slow in getting his tosses away, was practically the whole passing show for the day, completing 5 passes himself and fielding the other two Indiana completions from Nick Sebek. Chick Jagade had the best luck with Ohio State's defense, advancing 49 yards in 14 trips with the ball.

JUST ABOUT—Rex Grossman is dropped from behind suddenly by a Michigan tackler just as he sees his way to open ground in the game that the Hoosiers lost, 35-0.

Taliaferro Hurt as I. U. Loses to Michigan

A powerful pack of Wolverines from Ann Arbor, Mich., turned on the steam there, Nov. 8, to administer a crushing defeat to Indiana's Hoosiers, 35-0, before 86,000 Rose Bowl-mad fans.

Indiana was merely the fourth Conference steppingstone in the Wolverines' undefeated path to the 1948 Rose Bowl. It was the worst defeat ever handed to a McMillin team by Michigan, and Bo really took it on the chin when his triple-threater, George Taliaferro, was put out of action for the remainder of the season by the Michigan line. As Taliaferro dropped back to pass in the second quarter, he was rushed and hit so hard by three opposing linemen that he had to be carried off the field on a stretcher.

All-American Bob Chappuis was the big gun in the mighty Michigan attack. He was all over the field, completing six of 11 passes and running with the ball 14 times. It got so the Hoosiers didn't know which to fear more, his rifle arm or his galloping runs around end.

Chappuis engineered the first Michigan touchdown right after Indiana kicked off. After leading the Wolverines to the Indiana 6-yard line, he flipped a pass to quarterback Howard Yerges, who fell into the end zone as he was tackled. This was number one for Fritz Crisler's men, and they were off to the races.

It went on like this all afternoon, with Chappuis, Bump Elliott, Jack Weisenburger, Yerges, and Walt Teniga running and passing a good Indiana team into submission. Coach Crisler ran an almost entirely different team on the field every time the ball changed hands. And each was as sharp as the other at its specialty, offense or defense.

This defeat from what is ranked by many as the number one football machine in the nation in 1947 was the first suffered by an Indiana team in the month of November since 1944.

NO DICE—Rex Grossman just couldn't quite make it in the Marquette game, which the Hoosiers won, 44-7, but it took half the Marquette team to stop the driving Hoosier.

Patched Hoosier Eleven Runs Over Marquette

A revised line-up of the Indiana Hoosiers startled 15,000 chilled fans in Memorial Stadium, Nov. 15, as they overwhelmed a game Marquette aggregation 48-6.

Coach Bo McMillin was forced to field a team minus his top offensive threat, George Taliaferro, but the injured star's absence went virtually unnoticed as other inspired backs stepped in to fill his shoes. Of these, Del Russell did the most to make the home folks forget the missing halfback. The ace flinger passed for three touchdowns, scored one himself, and set up a fifth with his accurate passing. He had 10 of 13 tosses completed for an amazing total of 308 yards.

After Russell had plunged over for the first Indiana score with six minutes of the first quarter remaining, he tossed a long pass to Dick Deranek, who grabbed it on the 34-yard line and scampered the rest of the way for his team's second marker.

Then it was the hard-plugging Knocky McKinnis who began to hit the Marquette line with a vengeance. McKinnis, getting his first real chance of the season, plowed through the Hilltoppers' line for two touchdowns in the second quarter to give the Bomen a 27-0 half-time lead.

After a third quarter score by Marquette's quarterback, Darol Robarge, Russell went to work again. As the fourth period opened, he hit Lou Mihajlovich with a 16-yard bullet-like shot good for another Hoosier touchdown. The final Indiana score came in the closing minutes of the contest when the busy Russell flipped an aerial to Bob Ravensberg on the Marquette one-yard line and Nick Sebek completed the job with a short toss to Joe Bartkiewicz in the end zone.

Quarterback Rex Grossman made good on six of seven conversion attempts to account for the final score.

OAKEN BUCKET

There goes the ball-game with a field goal . . . ready for an around-end charge . . . away goes Jagade again . . . thanks, Rex, we needed those three points . . . Deranek over that last stripe.

TO STAY HERE

Grossman's Last-Quarter Field Goal Comes in Handy as Boilermakers Come to Life in Last Period

An inspired Indiana eleven thoroughly outplayed a favored Purdue team for three quarters in the 50th chapter of this stirring football duel played in Memorial Stadium, Nov. 22. But it remained for a fourth-quarter field goal by Rex Grossman to provide the margin of difference and save the ball game for Bo's rapidly tiring boys, 16-14.

Purdue's fourth-period rally brought drama to this Bucket battle, and the 33,500 persons became tense as the Hoosiers attempted to hang onto the lead which the Grossman boot fattened to 16-0 at the start of the last quarter.

But the fact that the Hoosiers were hanging on is no detraction from their game, generally agreed to be their best effort of the year. In spite of the late Riveter surge for two touchdowns, the Cream and Crimson led statistics in every phase of the game.

Four Straight.

This well-earned Indiana victory was the fourth straight for the Hoosiers over their honored rivals from up the Monon tracks—the first time the Hoosiers have had four consecutive triumphs. And the home-town boys are creeping up on the Boilermakers in the long series' standings, this being their 20th victory against 25 for Purdue and five ties.

Until the final quarter it was strictly an Indiana game. Purdue never got into Indiana's territory in the first three periods, hopelessly outclassed during that time by a fired-up McMillin club. However, the victors didn't score during the first half, romping at will until they were near pay dirt and then bogging down.

Big Third Quarter.

But the third quarter was a different story with the Hoosiers galloping away for two touchdowns. Charging Lou Mihajlovich blocked a Boilermaker punt and fell on the ball on the Purdue 9-yard line to set the stage for the first score. After a penalty, Dick Deranek cracked right tackle for the six-pointer.

REX GROSSMAN

The Hoosiers didn't wait long to get their second touchdown. They started a drive from their own 10-yard line the next time they got possession of the ball. A spectacular 59-yard pass from Del Russell to Mel Groomes wrote the payoff, making the score 13-0 as the period ended. Then, as the fourth quarter opened, Rex Grossman came into the game to kick that all-important field-goal which seemed insignificant at the time. He kicked from the 20-yard line for the three points, three points which grew bigger and bigger as the Riveters began to click.

Riveters Get Hot.

They took the next kickoff and marched 66 yards before halfback Norb Adams plunged over for the score. An exchange of punts followed the ensuing kickoff, and Purdue started pounding again, getting its second touchdown on Ralph Weiger's unbelievable catch in the end zone of Bob DeMoss' high pass.

This brought Purdue within two points of a tie with only a half a minute remaining, but the Hoosiers no longer worried. Two points were as good as fifty.

BASKETBALL

Branch McCracken, mentor of the Hurryin' Hoosiers, finished his seventh season with Indiana this year. In the first victory of the season over DePauw, Mac celebrated the winning of his one hundredth game at Indiana. He has lost only twenty-five.

This was Mac's worst team showing in all his years here, but the team is young, and next year it will be the team to watch in the Big Nine.

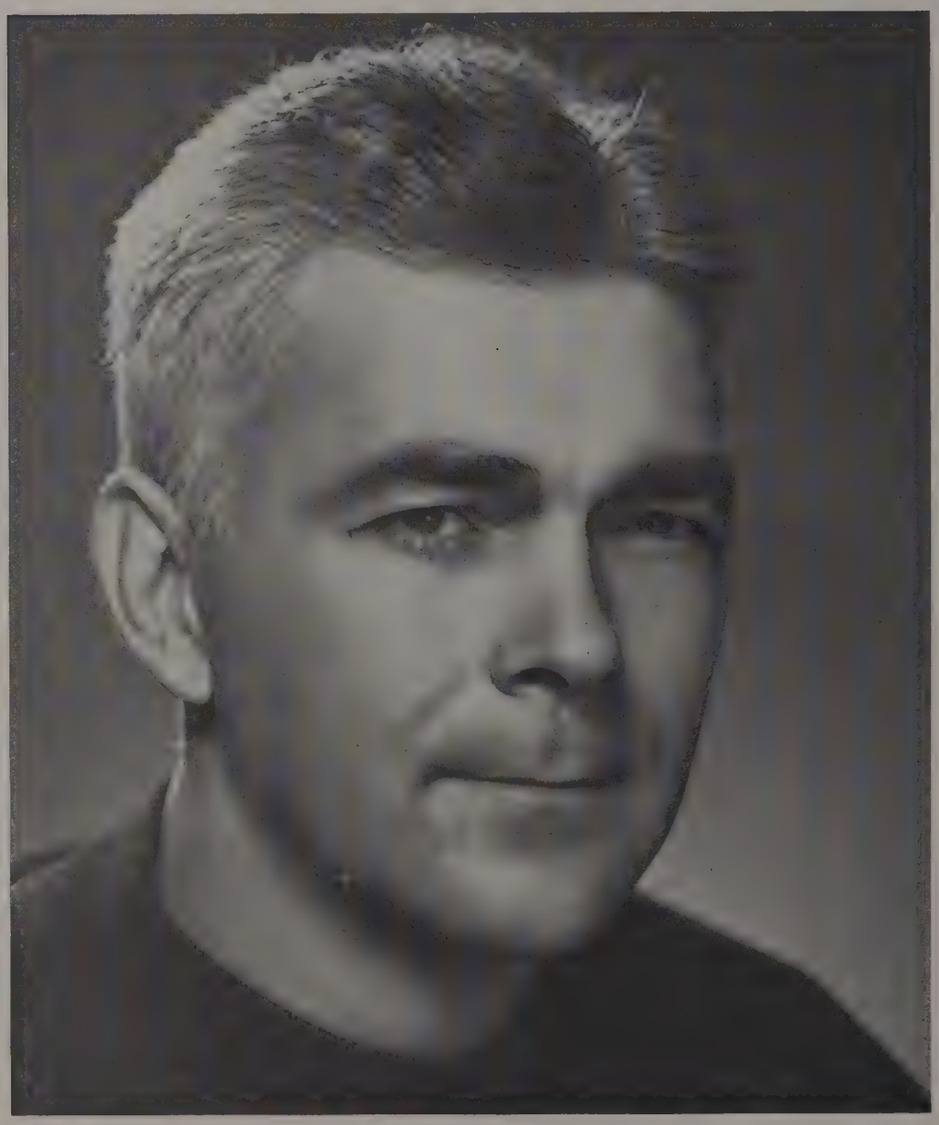

Coach Branch McCracken

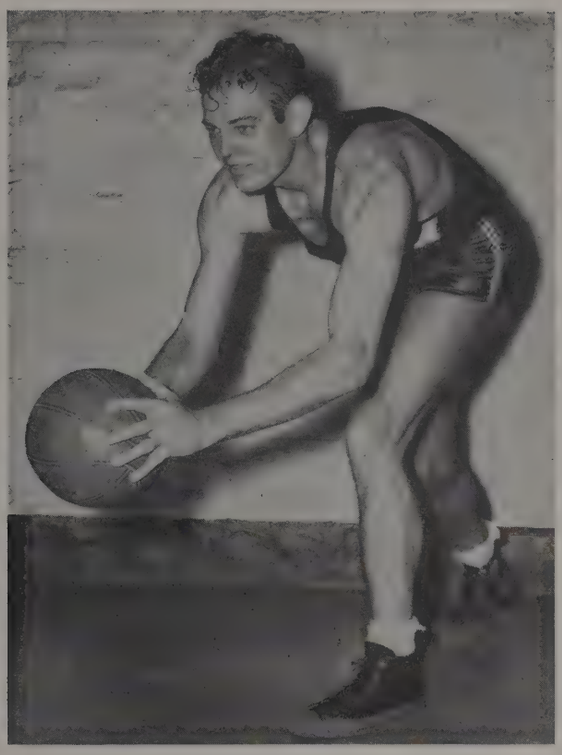

Captain Ward Williams

For the first time in many years Indiana found itself in last place in the Big Nine Conference basketball standings. The place would lead one to believe that the season had been a complete failure, but it wasn't.

On the contrary, it was a good season. There were some good games and the ones lost for the most part were close ones. Notre Dame defeated N.Y.U., which finished the season with only the one loss, but that same Notre Dame squad was beaten badly by Indiana in the Holiday tournament at Indianapolis.

Injuries took over early in the season and Captain Ward Williams was out of the opening game with an ankle injury. Then Lou Watson, named on several all-star selections, was out of the lineup with a shoulder separation.

Don (Tex) Ritter led the team scoring all season averaging better than twelve points a game. He too was chosen on several all-star teams.

FINAL STANDINGS:

	Big Nine			All Games	
	W	L	Pct.	W	L
Michigan	10	2	.833	15	5
Iowa	8	4	.667	15	4
Wisconsin	7	5	.583	12	8
Illinois	7	5	.583	15	5
Purdue	6	6	.500	11	9
Minnesota	5	7	.416	10	10
Ohio State	5	7	.416	10	10
INDIANA	3	9	.250	8	12
Northwestern	3	9	.250	6	14

CONFERENCE GAMES

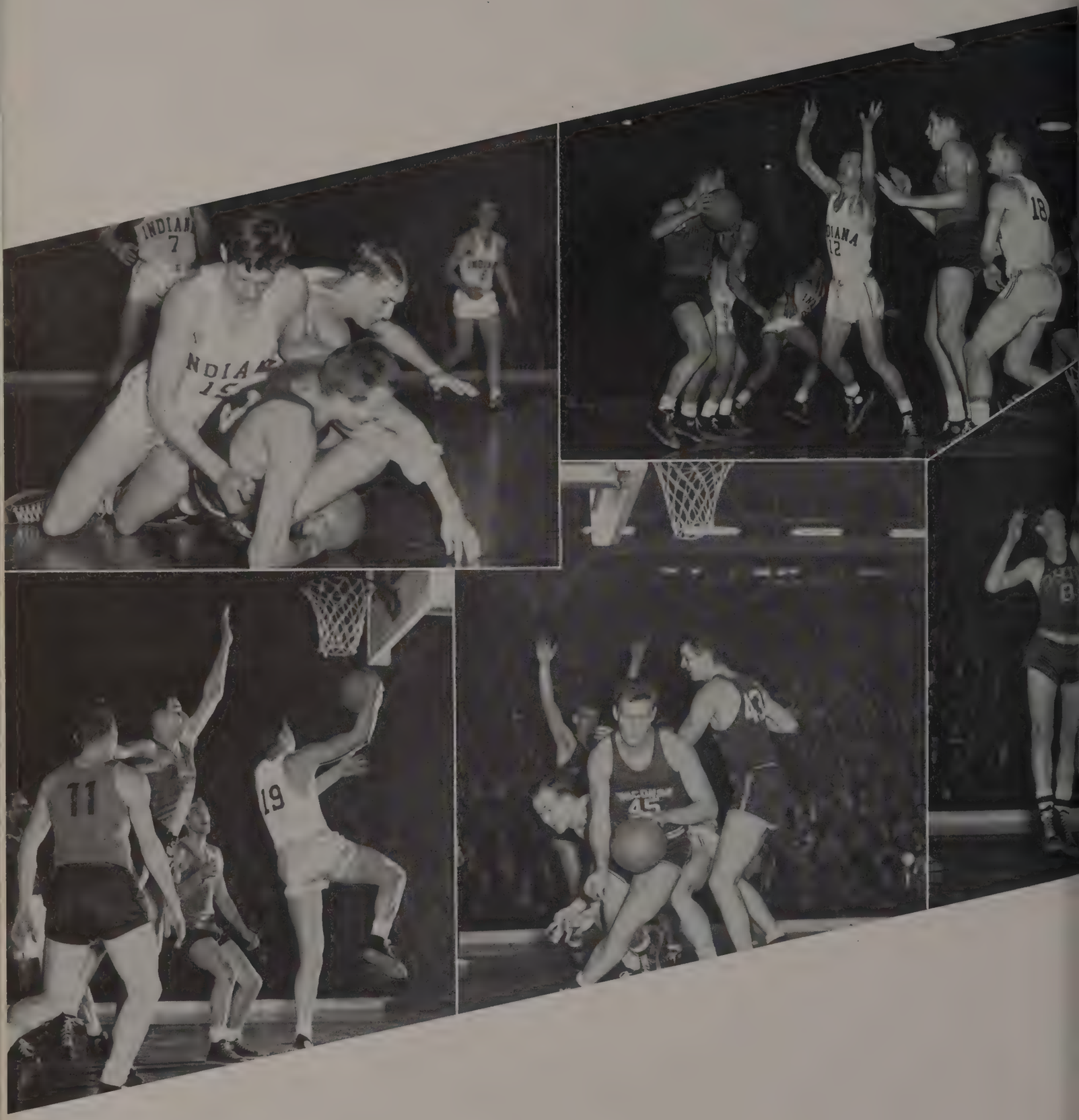

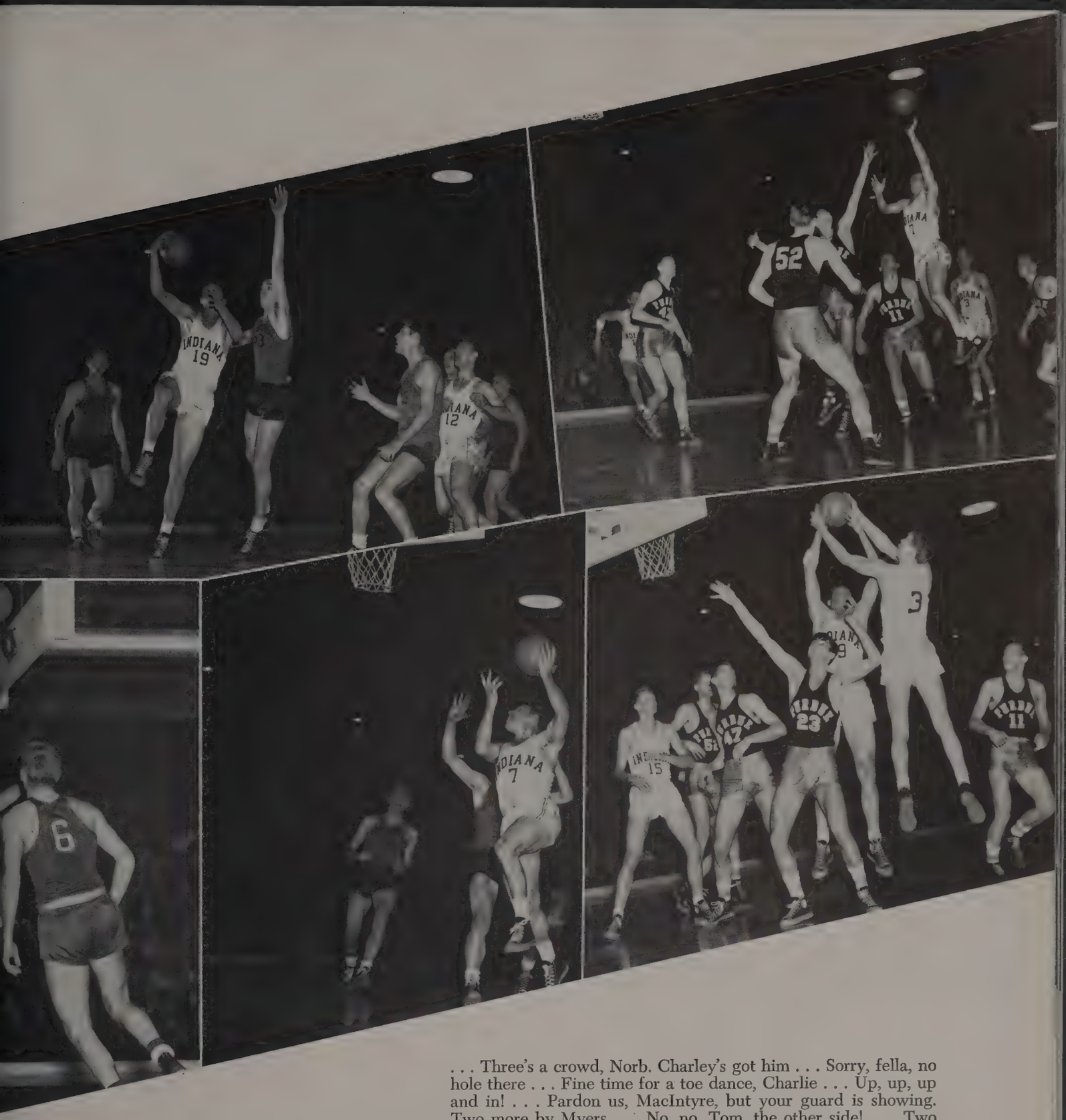

. . . Three's a crowd, Norb. Charley's got him . . . Sorry, fella, no hole there . . . Fine time for a toe dance, Charlie . . . Up, up, up and in! . . . Pardon us, MacIntyre, but your guard is showing. Two more by Myers . . . No, no, Tom, the other side! . . . Two on one, but Herrmann's still good for a basket . . . Another one of those fabulous Ritter hook shots . . . Armie, get up there and help Charlie and Jerry . . .

CONFERENCE GAMES

. . . Meyer leaps high to tip one to Ritter . . . Carlton man eyes basket; Herrmann eyes him . . . Stuteville starts down floor as Herrmann gets things under control . . . Schwartz wants this one, Ward . . . Ritter gets attention as Meyer (19) and Williams (20) look on . . . Armstrong gets a hug . . . put the fist away, Ward; it's not a volleyball . . .

NON-CONFERENCE GAMES

HURRYIN' HOOSIERS

ARMSTRONG

STUTEVILLE

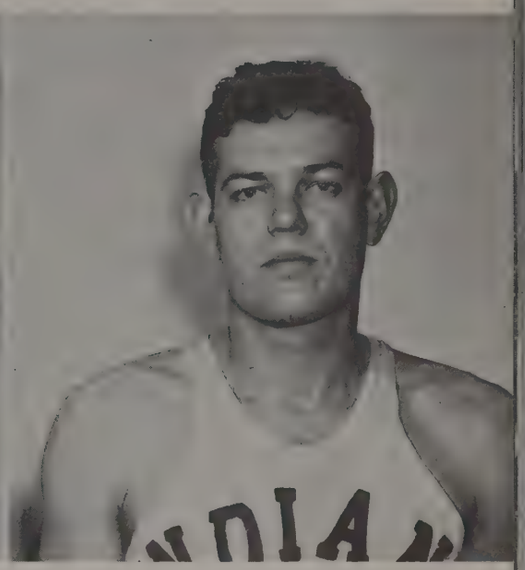

WILLIAMS

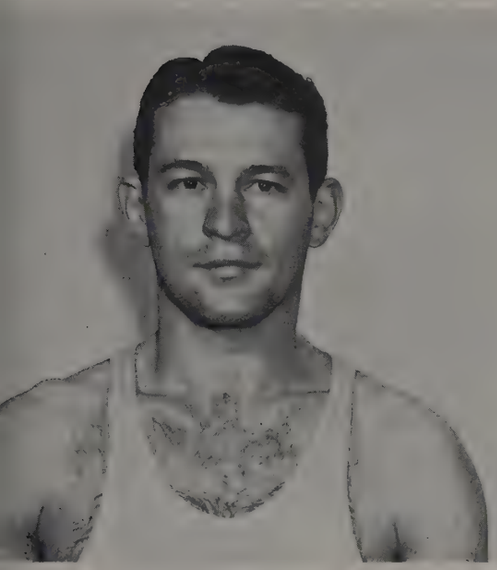

RITTER

HERRMANN

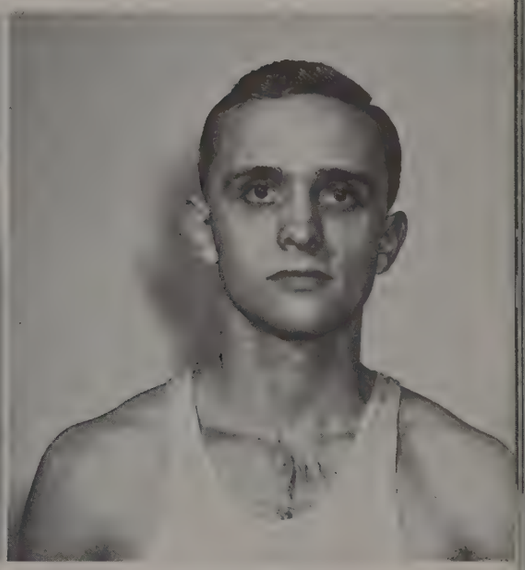

MENDENHALL

WATSON

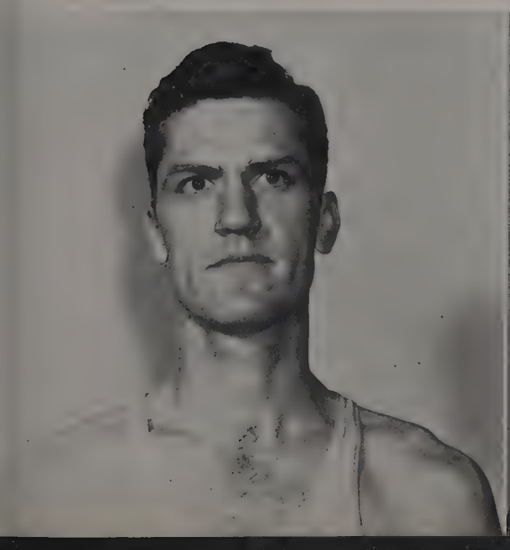

SCHWARTZ

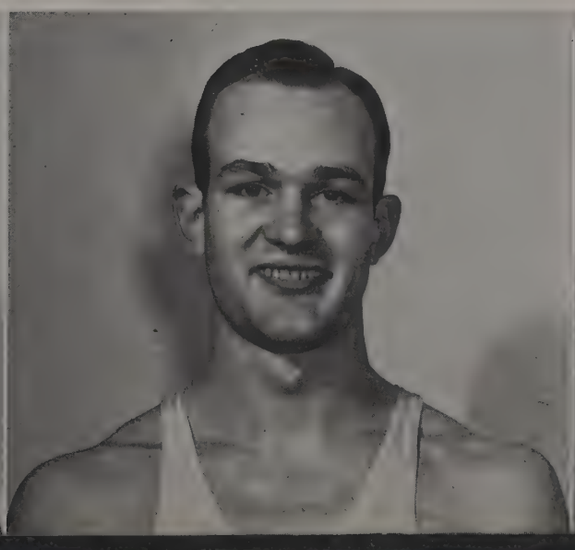

MEYER

BASEBALL 1947

The 1948 edition of Indiana's baseball team was just a twinkle in the eye of Coach Danielson. That's Donald (Danny) Danielson, who left his position as alumni field secretary to fill the shoes of Paul (Pooch) Harrell, who moved into the front office as athletic director when Bo McMillin accepted the coaching job with the Detroit Lions.

Danny began the workouts telling his boys there was going to be nothing but work and more work for them. Danny's theory was that even if they didn't turn into a winning ball club, they wouldn't be accused of not training. And as the *Arbutus* went to bed the spirit of the boys was high, and it looked as if it might be a banner season at Indiana University.

The boys began the season with a journey through the Southland for the first time since before the war began. They were all het up at the prospects of spending their Spring vacation touring the South. The home season opened against Canterbury College April 2.

Not many men from the 1947 team returned, but there were enough to form a solid nucleus for this year's team. Don (Tex) Ritter, rated sixth in the Big Nine with a .333 batting average, was back, along with Ray Krupa, first baseman whose fielding percentage made him second best in the Big Nine last year. Also Woody Lutz, Ed Dudek, Bob Schmitt, and Ward Williams were expected to see a lot of action.

1947 Coach Paul (Pooch) Harrell

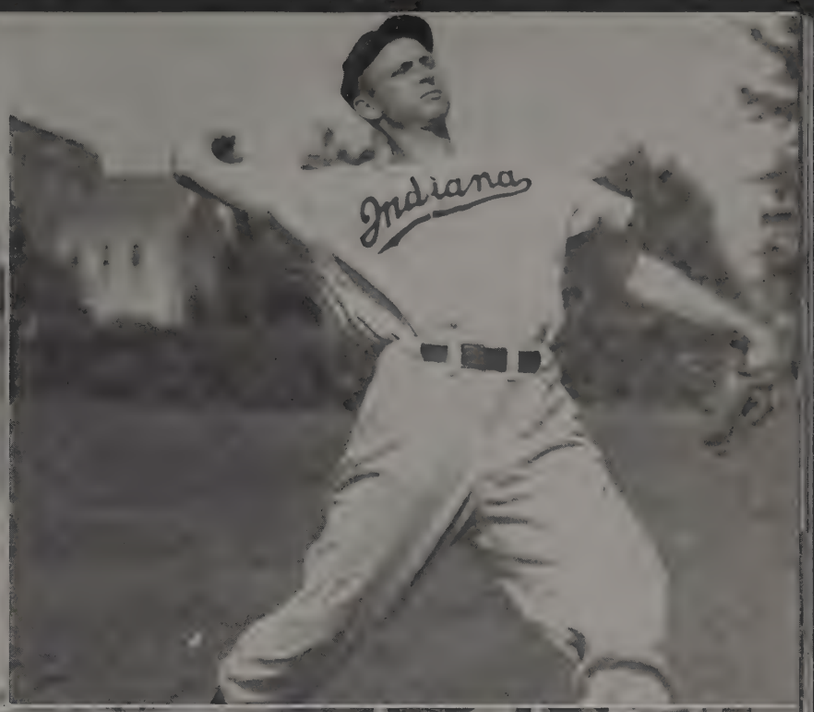

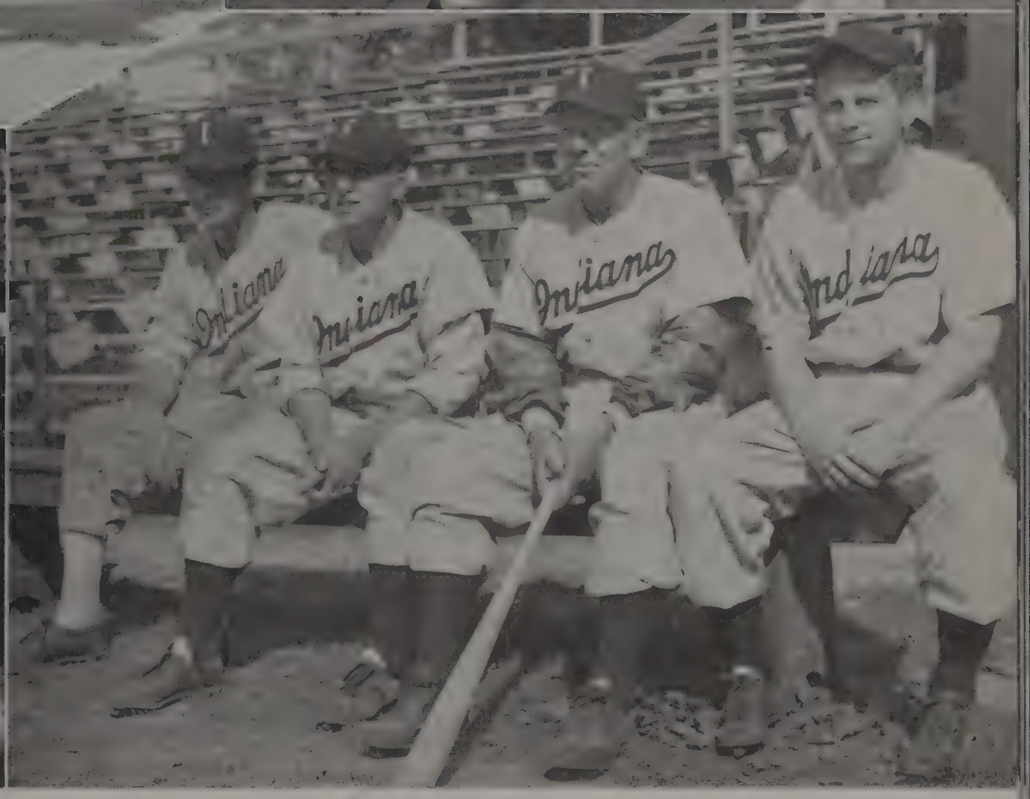

Kilby waiting for a hot one . . . Normington on the mound . . . move back outfield, Kralovansky up . . . Kopsea, Cohen, "Pooch," and Dudek.

BACK ROW: Asst. Coach Kenneth Price, Joseph MacQuivey, Ed Spyneskie, Tom Brittenham, Bill Elliott, Joe Bartkiewiez, Bill Milne, Fred Johnson, Bill Glesing, Bill Ross, Dick Mays, Coach Gordon Fisher.

SECOND ROW: Lon Gault, Bill Leonhardt, Chuck Peters, Dave DeWitte, Tom Deal, co-capt., Tom Mitchell, co-capt., Bill Bradley, Elmer Prifogle, Harold Lockett.

FRONT ROW: Bob Moore, Jack Moore, George Taliaferro, Jim Roberson, Frank Owens, Bill Miller, Jack Adams, Vic McIlveen.

TRACK & CROSS-COUNTRY

The assistant coach and his boys . . . Indiana beats out Purdue by an expanded chest . . . over the hurdles at the Purdue-Indiana meet . . . just cleared the bar (if he doesn't bite his tongue off) . . . up and down again to *terra firma* . . . Indiana's Bradley another first.

Indiana University's 1947 track team was not strong on balance or team performance, but it produced some individual performers who took national recognition. The medley relay team composed of Bill Bradley, 440, Elmer Prifogle, 880, Tom Deal, three-quarter mile, and Earl Mitchell, mile, won at the Drake relays and at the Illinois Tech relays, the only two times they ran that race. The victory at Drake was a repeat performance from the 1946 season.

Indiana's sprinter, Chuck Peters, ran the 100-yard dash in 9.5 seconds in a meet at Salt Lake City, Utah, but the fast time was good only for second place as Mel Patton, Southern California, called the fastest man on earth, won the race in 9.4 seconds.

Tom Mitchell won fourth place in the high hurdles to round out Indiana's scoring in the meet.

The team won the outdoor state meet, defeating Purdue and Notre Dame. Then to prove it was not accident, they repeated the victory on Cream and Crimson Day, May 10.

Hoosier Harriers, after a mediocre season in which they lost to Illinois, tied Miami, and beat Purdue in dual meets, placed in a tie for fourth in the National Intercollegiate cross-country meet at East Lansing, Mich.

The squad tied for third in the Big Nine with Purdue and nosed out the Boilermakers by one point to take second to Notre Dame in the Big State Meet.

WRESTLING

Coach Charlie McDaniel's wrestling squad, in spite of repeated injuries during the season, finished with a record of four victories against two losses.

In the season's opener, Northwestern, offering the I.U. huskies little competition, was defeated by the Hoosiers, 31-5. Then the Ohio State wrestlers put up a stiff battle but were victims of the McDaniel mat artists 19-15.

Indiana's next mat foe was the tough Michigan State squad — they finished on the short end of a 19-8 score. The Cream and Crimson squad, minus Chet Robbins and Andy Puchany, traveled to Purdue next and were defeated by the later 1947-48 Big Nine champions, 23-9.

In their last two meets, the I.U. mat specialists matched holds with the Michigan and Illinois huskies, edging the Wolverines, 14-13, and downing the Illini, 22-17.

In preparation for the Conference grapple-fest, the McDanielmen suffered a serious blow when co-captains Chet Robbins and Herbie Farrell incurred injuries and were unable to compete. Bill Brabender and Andy Puchany accounted for all the I.U. points, a total of six in the two-day session.

Coach Charlie McDaniel and his squad were preparing for the N.C.A.A. matches at Lehigh University, which took place after the *Arbutus* copy deadline.

BACK ROW: Herbie Farrell, Dennis Norman, Chet Robbins, Howdy Prizant, Andy Puchany, Bill Brabender, Bob Brabender.
FRONT ROW: Asst. Coach Jim Wilkinson, Bob Johnson, Dick Fisher, Lloyd Wagnon, Fern Traster, Jim Conklin, Coach Charlie McDaniel.

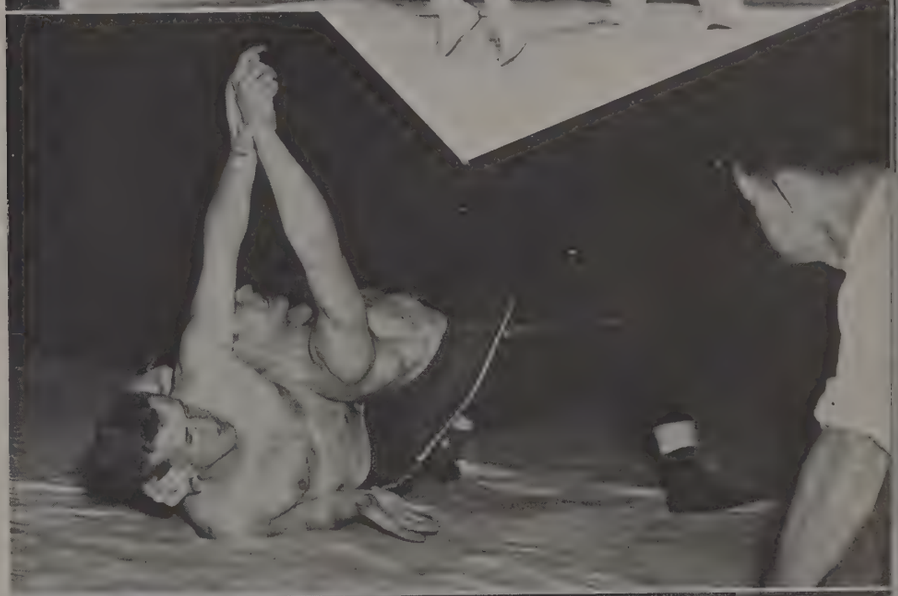

At the Illinois-Indiana wrestling match: read any good books lately? . . . Indiana has a scissors on Illinois . . . You can't pin the man when he holds his own shoulder up . . . Illinois riding for a fall . . . Illinois on top, Indiana on bottom . . . ready for action.

SWIMMING

Paced by co-captains Tom Gastineau and Bob White, Coach Bob Royer's swimming team completed its season with a record of five victories and three losses.

The Indiana Athletic Club was the Royermen's first victim, bowing, 46-38. The Indianapolis Y.M.C.A. was the Hoosiers' next opponent, and the I.U. splashers turned in a 49-16 victory.

Royer's mermen then ran up against much tougher opposition and dropped three successive engagements, bowing to Northwestern, Michigan State, and Purdue.

The Cream and Crimson got back on the victory trail by edging the veteran University of Cincinnati swimmers, 43-41. The paddlin' Hoosiers closed their dual-meet season in fine fashion by swamping both DePauw University and the University of Illinois in a two-meet week end.

The Hoosiers were looking to the Big Nine and the State A.A.U. meets when the *Arbutus* went to press.

BACK ROW: Charles Carey, Eugene Busch, Stuart Duncan, Don McFaddin, Harry Clark, James Reece.
SECOND ROW: Coach Robert Royer, Robert Jessup, Richey Smith, Gene Bouslog, Doug Rousch, Robert Stumpner.
FRONT ROW: George Cave, Robert White, Tom Gastineau, Edward Fulkman, Dick Brunoehler.

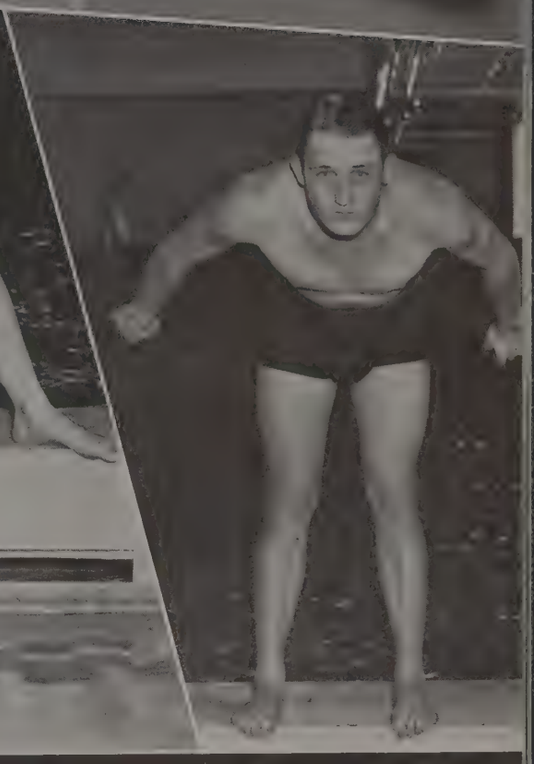

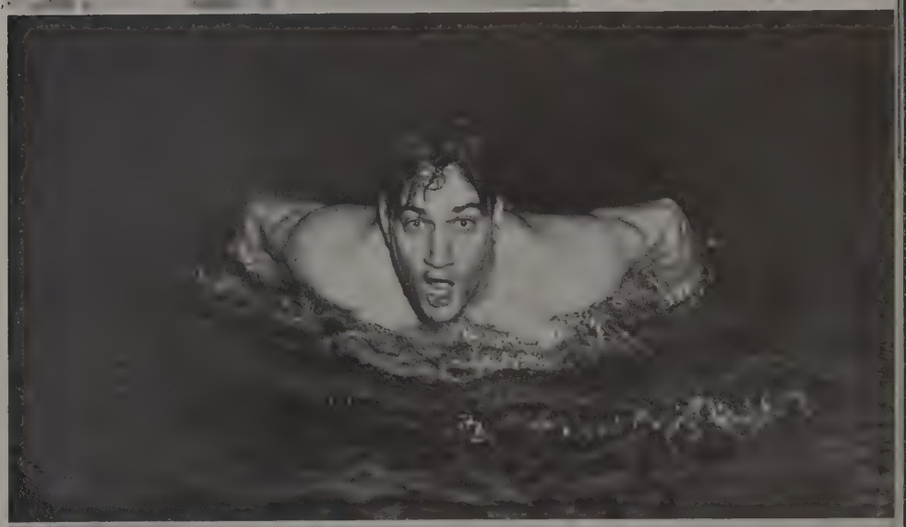

A really high high-dive in perfect form; the light fixture has company . . . Bob White pauses on the edge of the pool for the *Arbutus* photographer . . . Tom Gastineau waiting for the gun to set a new record . . . up for air into the flash gun . . . at the Northwestern meet.

GOLF, TENNIS RIFLE TEAM

At the March deadline for *Arbutus* copy, it is too early to say much about Indiana's golf team, but I.U.'s golf team will be headed this season by the return of several lettermen from past Cream and Crimson links squads. Along with Bob Cock, captain of the 1947 linksmen, will be Bill Hoke, Brooks Pinnick, Bob Staats, Paul Hancock, Dave Haring, and Tom Blackburn, all golf award winners. Lost to this year's team will be Ronald and Arnold Joers, and Rod Stevenson, all graduated at mid-semester.

Among the new candidates trying for positions on the Hoosier team that will meet rugged opponents in Kentucky, Detroit, Miami, and a number of the Big Nine schools, will be Bob Cleveland, finalist in the 1947 Mid-Western junior event at Chicago. John Carney and Bob Pierce are other hopefuls of Coach Jim Soutar and Owen (Chili) Cochrane, director of the golf team.

Indiana will play in the Big Nine tournament at the Northwestern University course, and also will participate in the State Intercollegiate Tournament at South Bend. Their opening contest will be on March 27 against Kentucky.

As is the case with golf, when the *Arbutus* went to press it was too early to tell much about the 1948 tennis team, but it was evident that tennis is still the hard luck sport at I.U. Last Fall the tennis courts back of the Kappa Sig house were dug up for dorm construction, and now only the courts back of the Union Club remain.

Since Bill Johnson, now at Wabash College, left the team coachless, Don Veller will take over his duties. His team will have a core of four lettermen and two freshman numeral winners. Bob Paddock, number one man and captain of the team last season, Bill King, Bob Wood, and Bill Joyce are the lettermen expected back. Tom Hay and John Minton are two promising men who earned numerals their first year.

Last year the team won only one of four meets, but in spite of this Coach Veller has widened the schedule this year. Purdue, Indiana State, Ball State, Butler, DePauw, and Evansville College will provide the opposition for the Hoosiers prior to the State and Big Nine tournaments in May.

Brooks Pinnick, Rod Stevenson, Paul Hancock, Ronald Joers, Bob Staats, Dave Haring, Dick Adamson, Bill Hoke, Captain Bob Cook.

Bill Johnson, Coach; Bob Paddock, Captain 1944; Bill Wood; Bill King; Don Fread; Darrell Alexander.

BACK ROW: Capt. John Lycas, Faculty Advisor; Myron Warner, Robert E. Vollmar, Norman S. Moon, Philip Parry, John Klaffenbach, Donald Gilliatt, Russell Allen Buchanan, David W. Dilley, Robert N. Weaver, Don R. Welter, 1st Sgt. Willie Howell, Mgr.
THIRD ROW: Morris Brunton, Art Wilson, Tom Coryell, D. R. Rutter.
SECOND ROW: John Scheidler, Richard Fulper, Jr., William C. Seng, Richard H. Popp.
FRONT ROW: Richard G. Russell, Corbin Bolinger, J. Alan Davidson, Gerald Carpenter.

INTRAMURALS

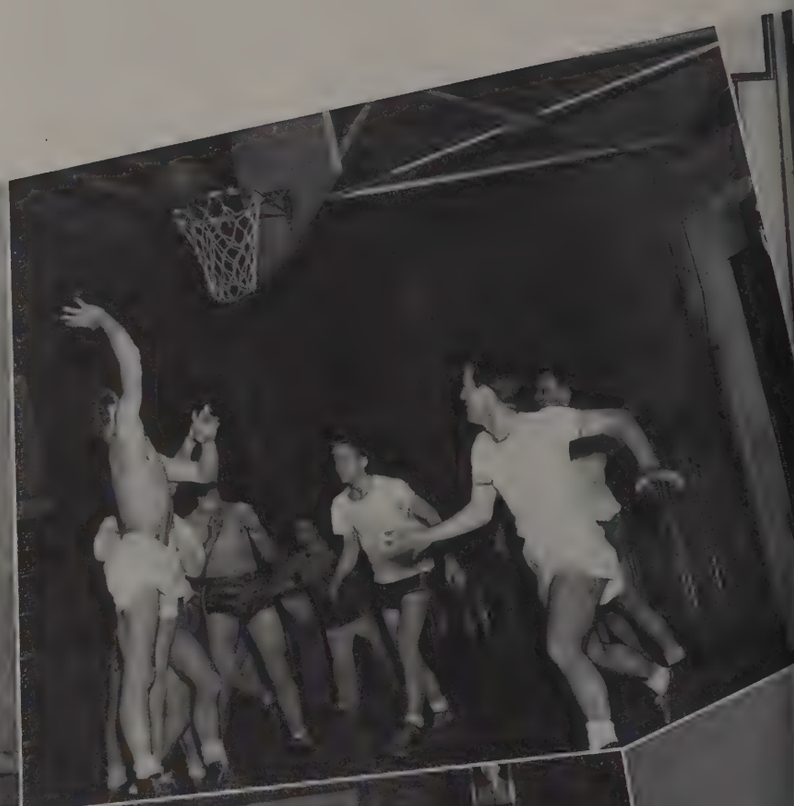

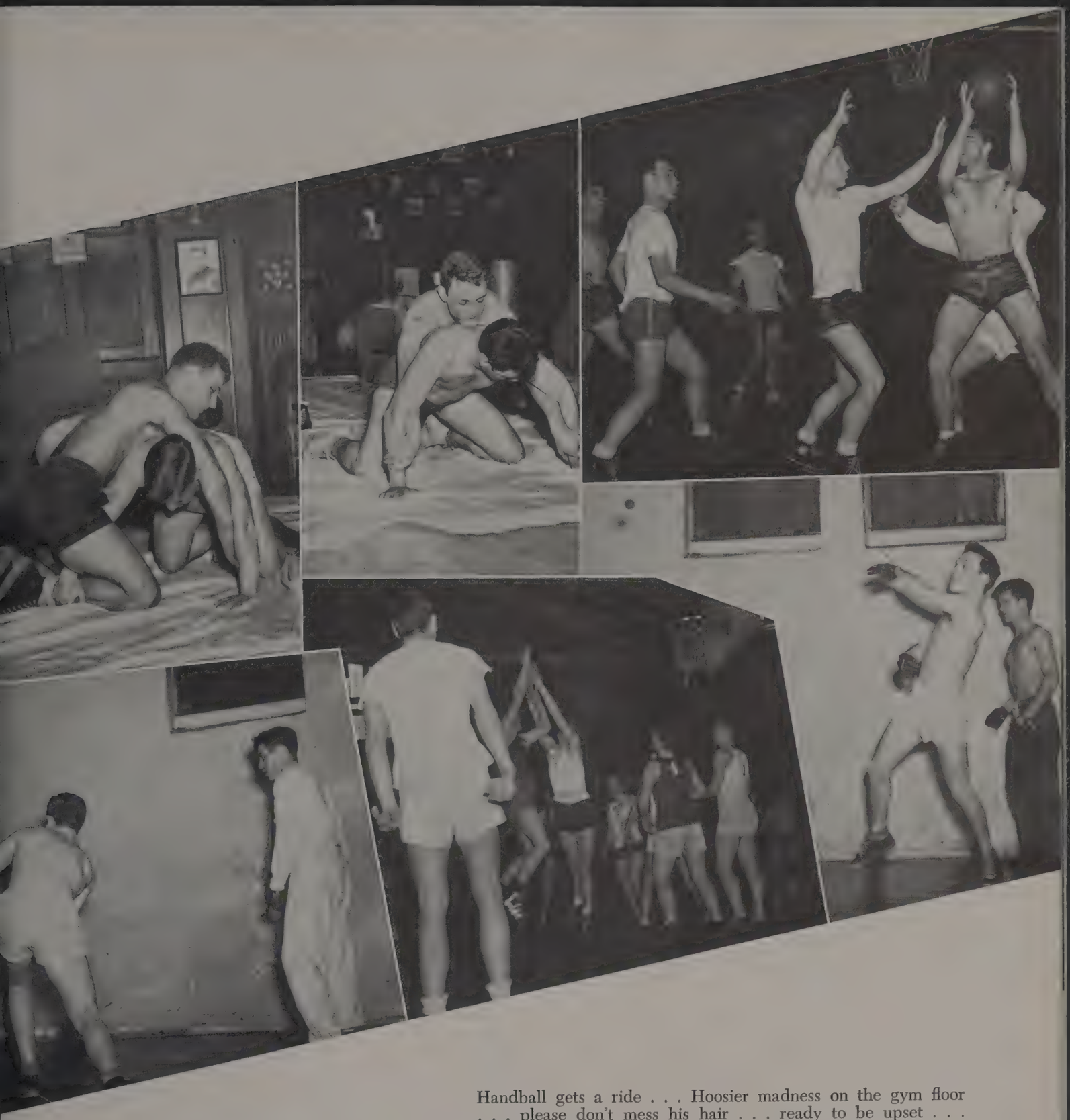

Handball gets a ride . . . Hoosier madness on the gym floor . . . please don't mess his hair . . . ready to be upset . . . where's the other team? . . . not exactly a fireside chat . . . two in a game of walls . . . will it go in? . . . the tap wallward and the wait for the bounce . . .

INTRAMURALS

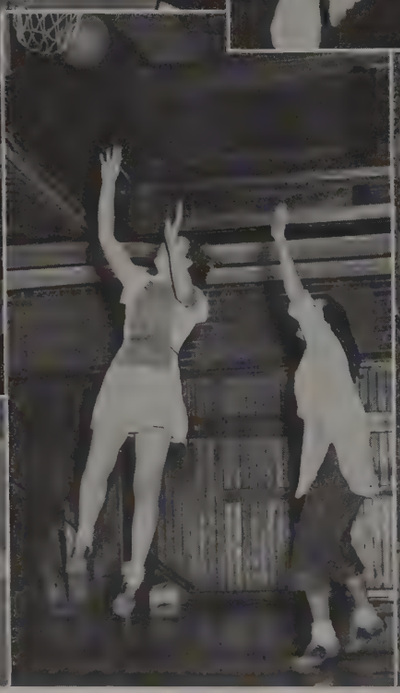

WOMEN'S ATHLETICS

Come on in, the water's fine!

. . . but don't go near the water . . .

BACK ROW: Donna Mae Bolt, Flora Gallegos, Agnes Rifner, Suzanne Speyer, Barbara Sartor, Mary Lou Buswell, Rosemary Bergman.

SECOND ROW: Naomi Leyhe, Ann Furst, Janice Rippetoe, Susie Murray, Dottie Jansen, Betty Byrne.

FRONT ROW: Dottie Inglis, Rosalie Laramie, Janet Polson, Jo Ann McClelland, Barbara Smith, Clair Jackson, Rosalind Bergman.

Oceanides, the Indiana University honorary swimming club for women, has been hard at work this year.

The Thursday nights that the members of Oceanides spent in the Student Building pool reaped very good results. On December 6 and 7, members presented an original ballet entitled "The Night Before Christmas." The entire show revolved around the famous poem by that name. Christmas music, Santa Clauses (three of them), and reindeer lent atmosphere to help make the unusual production a big success.

Parts of the water ballet were reviewed at the five-way swimming play day at Purdue February 28. Participating with Indiana University were Ohio State, DePauw, and Chicago University. Indiana's Oceanides won the meet with Purdue and Ohio State placing second and third. Oceanides took first place in the 80-yard free style relay, 60-yard medley relay, 20-yard free style and 20-yard breast stroke.

The girls had no sooner completed their work for play day when they went to work on their form and strokes for the National Intercollegiate Telegraphic Swimming Meet in the spring. The girls took top honors at this meet also.

Members of Oceanides are chosen through a competitive tryout for their ability in stroke, form, and speed. The club is under the sponsorship of Miss Naomi Leyhe.

OCEANIDES

The Women's Recreational Association (until last year the Women's Athletic Association) has been functioning since 1913 to provide recreation for all women on campus who are interested in sports. Contrary to popular belief, the majority of the membership is made up of non-physical education majors.

Its members are given the opportunity to take part in the Oceanides, Dance, Paddock, Bowling, Tennis, Ramblers, and Archery Clubs, and also to attend the many social activities offered during the year. Participation in each of these clubs automatically makes a girl a member of W.R.A.

Participation in intramurals is not restricted to W.R.A. members, but it may count towards requirement for membership.

The annual Gingham Hop was presented in the fall, and a series of parties was given following this. The biggest event for the group was the spring banquet at which time awards, letters, and numerals were presented, and the new officers were introduced.

W.R.A. is governed by a main board, and an auxiliary board which collects dues, plans the parties, and directs the intramurals.

BACK ROW: Dottie Cowgill, Julia Boucher, Dottie Dorsey, Nelda Johnson, Jackie Oakes, Betty Hupe.
FRONT ROW: Rustie Gazzolo, Coila Stevens, Jean Metz, Flo Gallegos.

BACK ROW: Nancy Richman, Kitty Lewis, Jean Munns, Mary Lou Buswell, Phyllis Rochelle.
FRONT ROW: Virginia Loose, Jeanne Duffield, Anne Ford, Marty Orr.

Play Night next week coming up
We have a file on everybody
Beauty at the water ballet

W.R.A.

PUBLICITAS

SEXUAL
BEHAVIOR
...
HUMAN
MALE

ARBUTUS

If anything has characterized the 1948 *Arbutus,* it has been the last-minute rush. Students have found this to be true, and wondered about it. So did we.

The editor and the business manager fought several pitched battles across the little room on the third floor of the Union; often without reinforcements in the way of their staffs. Fortunately, Helen Stoy, the scheduling editor, and Keith Green, office manager, donated a cap pistol and water pistol, respectively, to help out the fray.

The poor bemused student who ran full tilt against the *Arbutus* had no chance . . . if he came up to the office, he was as likely to be hit with a flying pot of rubber cement as welcomed courteously. If he wanted to subscribe, he was either buried under a veritable deluge of subscription salesmen, or completely ignored. If he wanted to go to work for the yearbook (heaven forfend!) he might be asked to empty the ash-trays, take a dog-train for Siberia, or even do a little work.

Take it as it was, we enjoyed it. Even the rush.

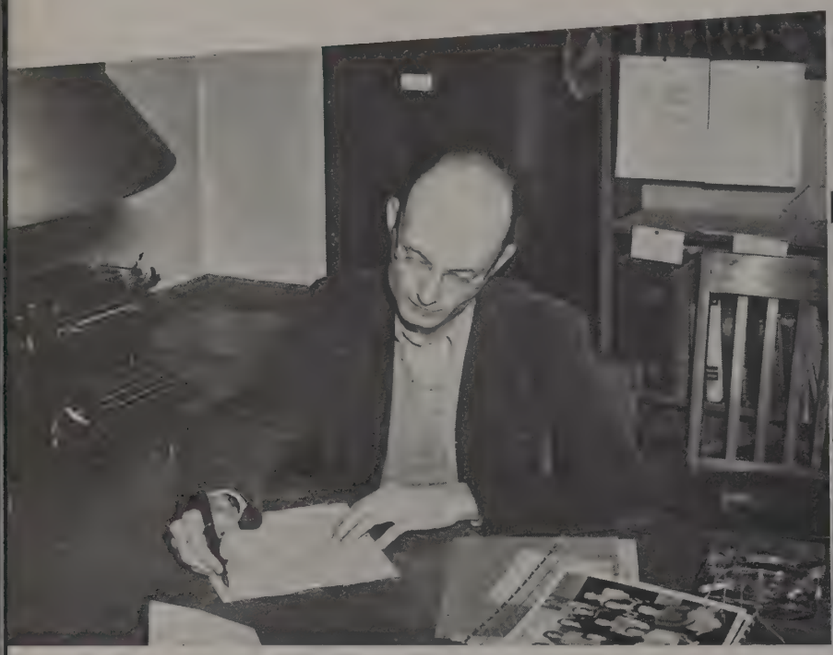

Chuck Wiecking, *Editor*

Joann Hodson, *Business Manager*

Ann Wallace, *Associate Editor*

Bobby Homans, *Assistant Business Manager*

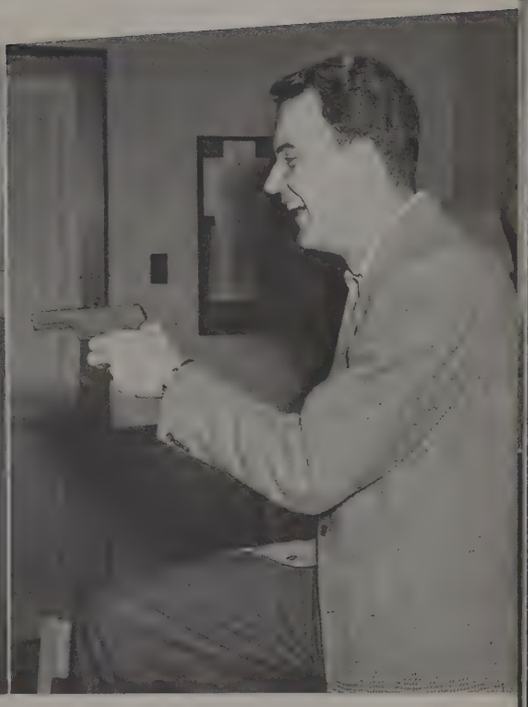

Keith Green, *Office Manager*

Tom Sheridan, *Photography Editor*

Roland Swingley, *Treasurer*

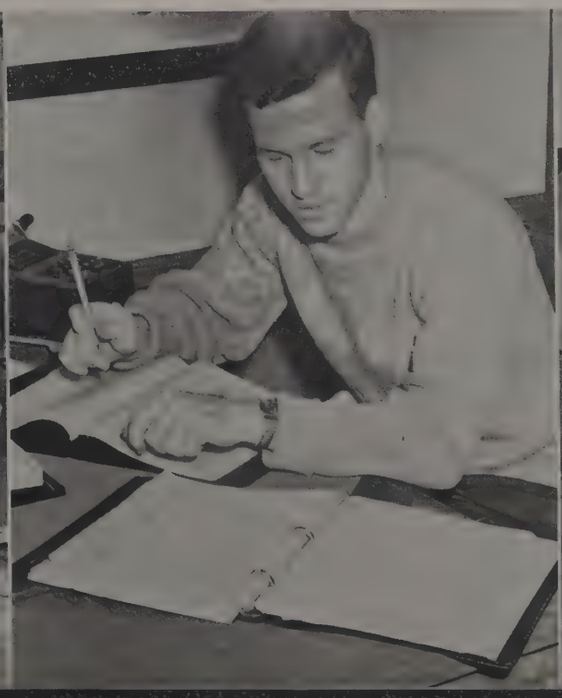

John Potisek, *Sports Editor*

Ann Dunnahoo
Jack Hoefling
Beauty Contest Managers

Jay Maisel
Campus Life Editor

Bob Boyer
Circulation Manager

Jane Young
Marge Brink
Copy Editors

Helen Stoy
Scheduling

Jeanne Wesselman
Art Editor

Jane Wilcox
Scheduling

Bob Tardiff
Dick Peterson
Mounting

Jerry Kersh,
Senior Editor

George Disborough
Jack Welpott
The copy staff
Office workers

John Stempel
Editorial Advisor

Lloyd Keisler
Business Advisor

Betty Graves
Indianapolis Editor

George Waldschmidt
Art Editor

ARBUTUS

DAILY STUDENT

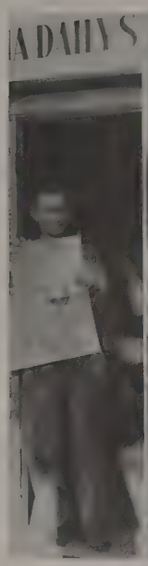

Chuck Vaughan

Marge Smith, *Editor-in-Chief*
Lee Hirsch, *Managing Editor*

Jack Pressley, *Editor-in-Chief*
Hank Weber, *Managing Editor*

Biggest news of the year for *The Indiana Daily Student* was a quonset hut. The rapidly expanding staff had long since overcrowded the old city room where the World's Greatest College Daily had been growing from infancy to a very lusty manhood. So a war surplus hut was erected in front of the old office and the editorial staff moved in. The business staff remained in the front part of the old office while the crowded printshop got more room for its work. Even a new coat of paint was added to the grimy walls.

By the second semester, *The Daily Student* staff totaled 249 persons, but with all the news space the increase was quickly absorbed. Chuck Vaughan was editor-in-chief for the first eight weeks of the fall semester and then turned the reins over to the distaff side as Marjorie Jean Smith took over for the second eight weeks. The editor's desk and all the worries that go with it were taken by Jack Pressley the second semester.

Editors-in-chief
Chuck Vaughan
Marge Smith
Jack Pressley
Managing Editors
Marge Smith
Lee Hirsch
Hank Weber
Campus Editors
Jack Pressley
Bob Thompson
Carl Foster
City Editors
Lee Hirsch
Roy Rollins
Bob Maxwell
Sports Editors
Darrell Zink
Hank Weber
John Potisek
Society Editors
Alice Dalrymple
Arlene Garber
Marjorie Brink
Night Editors
Jack Pressley
Hank Weber
John Haberman
Ted Bingham
Suzanne Pesch
Shirley Pass
Roy Rollins
Marjorie Barker
Don Campbell
Bob Thompson
Carl Foster
Fred Corts
Bob Maxwell
John Potisek
Associate Editors
Don Campbell
Bennie Graves
Elizabeth Mason
Shirley Pass
Beverly Wisker
Doan Helms, Jr.
Bob Maxwell
Carl Foster
Marjorie Barker
Alice Dalrymple
Irwin Boretz

Thompson and Foster

Maxwell, Brown, and Rollins

Barker, Brink, Garber, and Dalrymple

Wilson, McSweeney, and Rosenberger

Potisek, Zink, McDaniels, and Borden

Kersh, Raper, Maxwell, Martin, Schneider, Donovan, Hoeg, and McSweeney

Kwiatkowski, Dalbey, Lynch, Floyd McKinney, and Campbell

Pass, Corts, Pesch, Haberman, and Campbell

DAILY STUDENT

Business Managers
Norma Abbott
Elizabeth DeLong
Advertising Managers
Elizabeth DeLong
Ed Kirkpatrick
Circulation Managers
Janet Protzman
Tom Freiburger
Promotion Managers
Don Hiller
Richard Secrist
Office Manager
Norma Murray

Wharton, DeLong, and Kirkpatrick

DeLong, Freiberger, and Murray

Secrist, Stephenson, McCormack, and Rose

Iles, Willey and Triece

BACK ROW: William Bell, Edward Binai, Craig Bell, Dave Rogers, Clarence Griffith, Robert Gruppe, Chet Huff, Miles Waggoner, Robert Morse, Dan Sherwood.
SECOND ROW: Marie Lebamoff, Jan Henson, Gloria Kittell, Mary Theurer, Anne Carrick, Rose Ann Raper, Valerie Hiatt, Miriam Karpilow, Sally Haglind, Valeda von Steinberg.
FRONT ROW: Dawn Bullard, Pat Todd, Martha Huffer, Toni Harmon, Barbara Goldsmith, Murcie Poplar, Jean Clark, Patricia McDowell.

Deathless prose coming up

First draft of The Great American Novel

Folio is the campus literary quarterly of Indiana University, a publication chiefly of student writers. Begun as a private enterprise in 1936, it was taken over by the Department of English in 1937 and has since grown in stature to its present size. An outlet for creative expression for any writer in the country, the *Folio* is still a magazine contributed to and maintained chiefly by Indiana students.

The staff itself is made up of editors and their respective staffs chosen by the editorial board and faculty advisor of the previous year from applications. This year's *Folio* was under the guidance of William Bell as editor-in-chief and Daniel Sherwood as faculty advisor.

The contents of this year's *Folio* have been varied. The first two issues contained principally fiction and lectures from the Writers' Conference. The rest of the year was well balanced among fiction, non-fiction, and poetry, as well as considerable art work.

One of the *Folio's* main projects of the year was the sponsoring of a writers' contest in April. Manuscripts of fiction, non-fiction, and poetry were contributed, and the winners were awarded cash prizes and scholarships to the annual Writers' Conference.

FOLIO

As students all over campus were packing restlessly for the Christmas holidays, they were startled to hear a ghostly snort . . . a whimsical, persistent snort that quickly developed into a bellow.

With a Satanic flirt of his tail, The *Crimson Bull* was suddenly with us again, kicking the *Date* magazine into oblivion and pawing the earth after a quarter-of-a-century of mysterious absence. Tugging stubbornly at the ring in his nose were his sponsors, Sigma Delta Chi. Editors Carlos Foster, Larry Stillerman, and Bill Dyer rode the *Bull* across campus with diabolical glee for the first three issues.

For the second semester, business manager Jinx Keyes turned the locks of the *Bull's* funds over to Bud Wharton. Then editor Don Campbell settled himself gingerly astride the *Bull's* mighty back and rode him straight through for four issues of Mephistophelean ribaldry. Nothing was sacred . . . the fiendish hands of Campbell, Helms, and Wanderman; Foster, West, and Dyer; Corts, Von Steinberg, and Milliken; Boretz, Nigron, Terhune, and others sardonically guided his horns up and down campus for a droll rampage second to none.

In the meantime, Wharton, Shannahan and staff managed to stuff advertising between the *Bull's* covers, and Beverly Murphy and her circulation staff spread his pungent satire so thick over campus that students were left gasping . . . gasping eagerly for more *Bull* next year.

BACK ROW: Carl Foster, Stan West, Doan Helms, Fred Corts, Ken Geiger.
FRONT ROW: Kay Brown, Beverly Murphy, Don Campbell, Bud Wharton, Nancy Iles, Valeda von Steinberg.

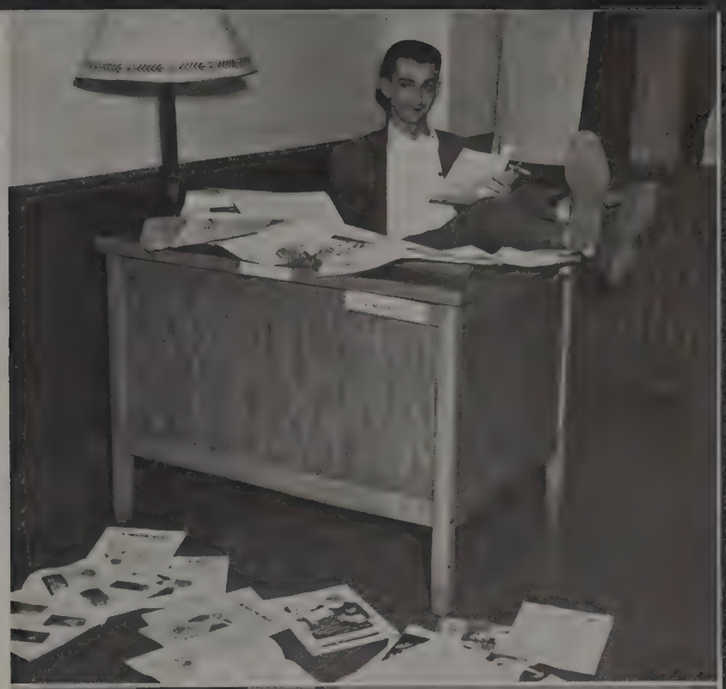

BACK ROW: James Johnson, Harriet Turner, Philip Lux, Jack McCormack, James Ford, Bob Beaty, Lester Powlen, Si Kaufman, Betty Duncan.
MIDDLE ROW: Christine Hinkle, Phyllis Ratcliff, Jackie Saunders, Betty Dems, Carolyn Lucas.
FRONT ROW: Joanne Smith, Doris Wilkinson, Joan Janda, Jo Jacks, Jean Frantz.

The Mohawk 'mid confusion reigns
Bev starts her girls out on the right foot
Plug!

CRIMSON BULL

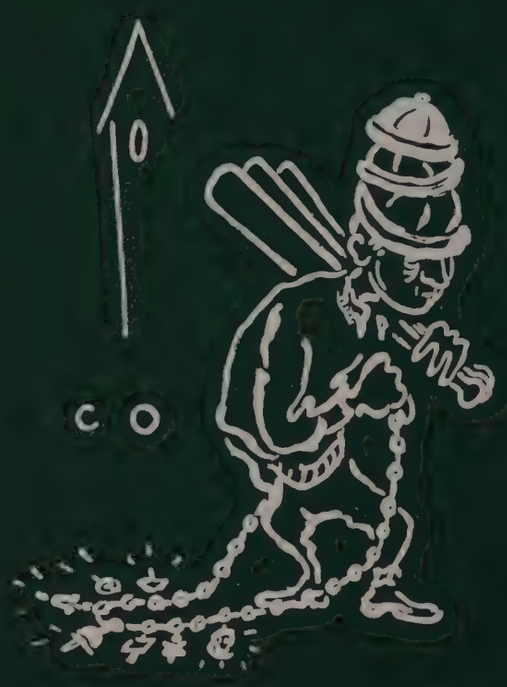

HONORARIES There are many dilemmas connected with our honoraries, as I can know.

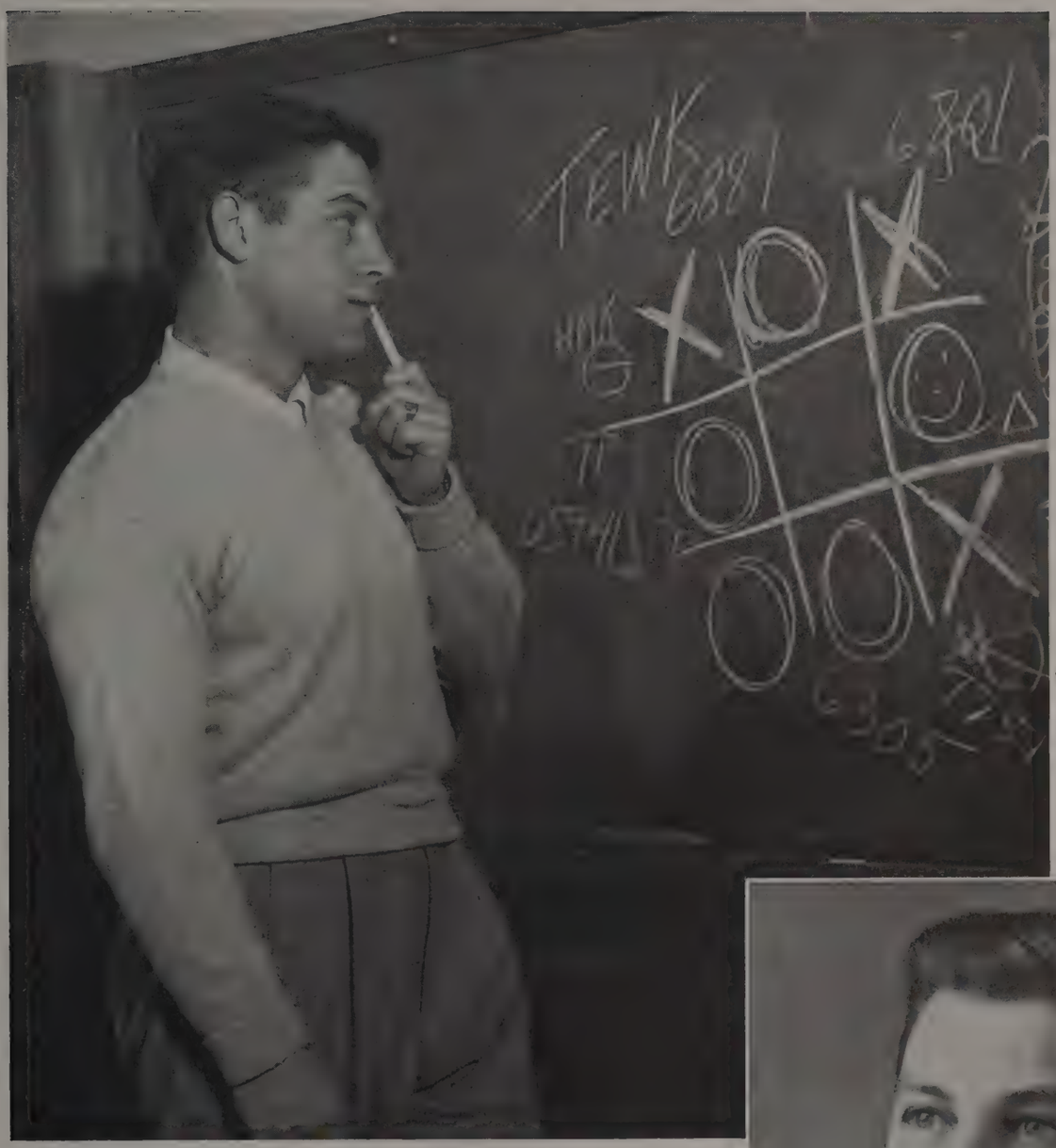

BACK ROW: Barbara DeMan, Bobbie Schilit, Elizabeth Wright, Marjorie Graber, Helen Oswald, Joan Wylie, Aileen Lipps, Marion Grassby.
SECOND ROW: Dotti Friedland, Jane Lindenberg, Roz Robinson, Mary O'Connor, Anne Little, Jo Anne Hayes, Priscilla Dilks.
FRONT ROW: Alberta Junkin, Nancy Strauss, Betty Leible, Phyllis Templeton, Nancy Kimberling, Joan Meininger.

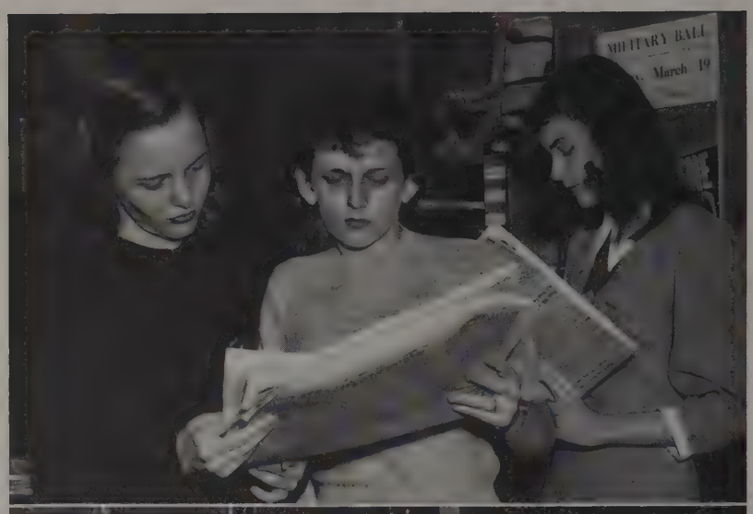

"College isn't so rough" say the women of Alpha Lambda Delta, the national scholastic honorary for freshman women. They opened this school year with the pledging and initiation of those women who had succeeded in obtaining a B plus average or better for either their first semester or their first year at Indiana University.

The monthly meetings which were given during the year included several dinner meetings at which topics of current interest were discussed by several prominent faculty members. Other items on the Alpha Lam agenda were the annual Christmas party and the customary dinner given with Phi Eta Sigma, the freshman scholastic honorary for men. The latter event was after the spring initiation.

Officers were elected in the spring. They consist of a president, vice-president, secretary, treasurer, and historian. A senior advisor, who is chosen from senior girls who were once officers of Alpha Lambda Delta, was installed to guide the girls in their activities.

Since its founding on this campus in 1931, the sorority has helped to start many freshman women on a career of leadership and service in Indiana University. Thus Alpha Lambda Delta has achieved its purpose: to recognize the scholastic achievements of freshman women in order to help them realize and use their potentialities as leaders.

ALPHA LAMBDA DELTA

BACK ROW: J. MacQuivey, W. Ross, U. McIlvan, R. Fleenor, F. Kirkpatrick, D. Mays, R. Levi, C. Hungerford, C. Murray, M. D. Randall, J. Newman, J. Beatty, W. Griswold, R. Kurek.
THIRD ROW: J. Shannon, T. King, F. D. Smiley, R. Baerncopf, J. Cooper, G. Aiken, D. Blake, R. Wilson, G. Hottle, E. W. Rothschild, J. H. Haydon, B. Tardif, B. Voss, J. Niehaus, Stan Krempp.
SECOND ROW: R. Klueth, S. Murray, L. Shively, E. Brazzell, J. Closson, W. Rutherford, R. Brueckmann, R. Nimtz, J. D. Goldstein, M. Panzer, W. Corder, F. Wilkie, J. Pickering.
FRONT ROW: J. F. McConnell, T. E. Fritch, R. Alter, R. Fleming, R. Fulper, E. Bouslog, R. Scherrer, C. E. Darnell, R. K. Beshore, M. Shively, B. Leaf, R. Crose, F. Leist.

Keep your eye on the money, boys

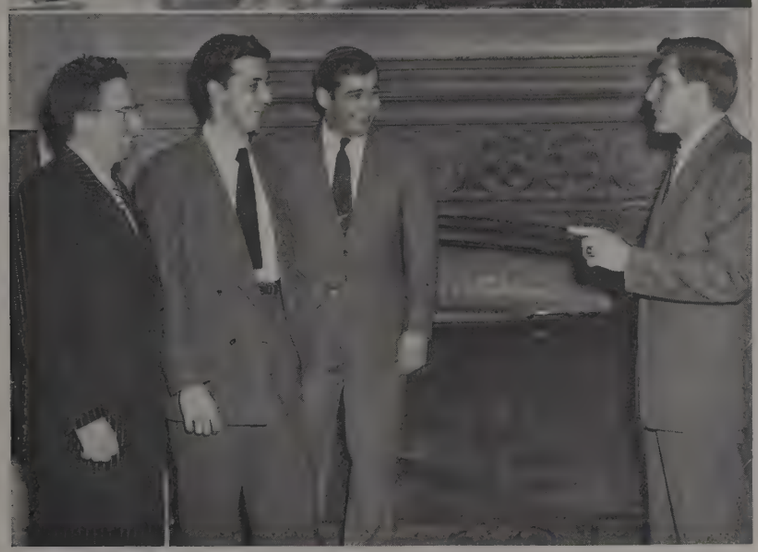

Your good deed for today is . . .

The distinction of being the only service fraternity of all the Greek-letter societies belongs to Alpha Phi Omega. The organization was founded on December 16, 1925, at Lafayette College by a group of former scouts who wished to preserve the ideals of scouthood. This incentive followed through when the men formed the purpose of the fraternity which is "to assemble men in the fellowship of the Scout Oath and Law, to develop friendship, and to promote service to humanity."

The service functions which the fraternity performs have been divided into four categories. They are: service to the student body of the university; service to the community and, more especially, to the youth of that community; service to members of their own Alpha Phi Omega, and finally, service to the nation.

Mu Chapter of Alpha Phi Omega was founded in 1929 and remained active until the war intervened. Activities of the chapter for the present school year included: compiling of a blood donor list for the local hospital, reinstitution of the annual scout scholarship award, assistance in the distribution of the *Red Book,* cooperation with the White River Council of the Boy Scouts in the activities of that group, and aid to the Red Cross first aid station.

ALPHA PHI OMEGA

BACK ROW: Anne Seagroatt, Gene Kubal, Marjory Jones, Pat Parcells.
SECOND ROW: Vada Smith, Rosalind Robinson, Yvonne Hunt, Eleanor Parsons, Peggy Lieb, Eleanor London, Marjorie Hunt, Jane Fisch, Dorothy Fine, Carol Hallberg, Charlotte Strait.
FRONT ROW: Winifred Odes, Marcia Silverman, Mary Evelyn Porter, Martha Heflin, Kit Altman, Betty Hiatt, Alice Haurowitz, Flora First, Eleanor Jones.

At least one hat will be on straight

Line's busy, or will be soon

Blue Crest members can be recognized on regular "pod" days by their bright blue crew hats, with the white BC, and their blue and gold shield pins. Members of the sophomore independent women's honorary are chosen for their scholarship, leadership, and activities.

The Sophomore Cotillion, annual dance jointly sponsored with the other sophomore honoraries, Tophets, Sigma Iota, and Skull and Crescent, was one of the big events of the year. Other events enjoyed were the annual breakfast in December with Tophets, sophomore honorary for organized women, and the dinner for Blue Crest alumnae. Of course the tea for girls eligible to membership and the initiation banquet during the second semester were other important functions. Joint activities with Sigma Iota, sophomore honorary for independent men, were also sponsored during the year.

Blue Crest was also active in campus elections and was represented on INDAC (Independent Activities Committee). The thirty-one members aided in the Campus Chest Drive by handling publicity for the Powder Puff Ball.

The purposes of the group are to promote closer cooperation between the University and independent students and to encourage greater interest and participation in campus activities by unorganized students.

BLUE CREST

BACK ROW: Joe Blakeslee, Mitchell Weinstock, Robert Ebright.
SECOND ROW: Clyde Hare, Charles Edwards, Hugh Harrison, Jr., John Bowdler, Tom Huston.
FRONT ROW: Henry Bundles, W. J. Ervin, Harriet Powler, Robert Beshore, Jeanne Robinson.

The proof of the pudding

An organization with a constitution

Kappa Alpha Mu is the national honorary fraternity in photographic journalism. The purpose of the organization is to extend special recognition to those persons showing outstanding talent for and interest in the field of photographic journalism.

The Indiana University chapter of Kappa Alpha Mu received its charter late in the fall of 1946. Since that time it has been expanding its membership and operations to include all photographers on campus interested in photo-journalism. The membership included both professional and student photographers.

With an eye to the future, Kappa Alpha Mu has started taking pictures commercially at campus functions and is sponsoring members on personal photographic enterprises. It is the hope of this chapter that in the near future any organization in need of a photographer will be able to call on Kappa Alpha Mu and find competent photographers. Also, on the chapter agenda for the future is the sponsoring of several national salons. A showing of the fifty winners in the Kappa Alpha Mu Second National Collegiate Photographic Exhibition has already been sponsored. Kappa Chapter also sponsored an All-Campus All-Picture salon.

Kappa Alpha Mu officers are Bill Ervin, president; Bob Beshore, vice-president; Hank Bundles, secretary; Tom Husted, treasurer; and Joe Blakeslee, hypographic reporter.

KAPPA ALPHA MU

BACK ROW: Jean Dunbar, Coe Mackenzie, Josephine Justice, Marilyn Merritt, Judy Gettinger.
SECOND ROW: Bettye Buchanan, Norma Lea Williams, Mrs. Fox, Annabelle Hollingsworth, Betty Leible, Peggy Yockey.
FRONT ROW: Marge Brink, Frances Hill, Eileen Cutsinger.

A primp before meeting

"Just for you!" That's the way the Association of Women Students was introduced to the new coeds on I.U.'s campus last fall. A.W.S. is the governing body for all women students, and all policies are formulated by the women in the interest of their group. Every woman student automatically becomes a member of A.W.S. upon entering the University.

Heading A.W.S. is the executive council which is elected each spring at a mass meeting for all women students. The council is comprised of the president, the vice-president, the social chairman, and the president of Townettes. Also serving on the council are four seniors, four juniors, and two sophomores — half of which are independent and half organized.

Some outstanding activities of A.W.S. were the publication of the *Chimes*, handbook for freshman women; planning the A.W.S.-Union social dances; giving bridge lessons and holding tournaments; providing food and clothing for underprivileged families at Christmas; co-sponsoring Play Nights, presenting the Marriage Conference; maintaining Townettes, and organization for women living in town; welcoming all women new to the campus at the Fall Festival; and compiling a weekly newsletter to keep all women informed of the council proceedings.

Go right on up, Marge

A.W.S.

BACK ROW: Jean Drevenstedt, Mary Evelyn Porter, Valeda von Steinberg, Helen Oswald, Betty Morrison, Barbara Elliott.
SECOND ROW: Betty Bourne, Ila Belle Barnes, Betty Leible, Mrs. Kate Mueller, Nancy Strauss, Helen Stoy.
FRONT ROW: Jacqueline Shaffer, Gail Shannon, Louise Cory, Lois Reed, Jo Parsons.

Jean has all attention here

Betty hands out the newest publication

The Board of Standards is the judiciary body of the Association of Women Students. Since 1939 this group has been the advisory body which has cooperated with Mrs. Kate Mueller, Counselor for Women, in making the regulations pertaining to all women's housing units.

One of the most important responsibilities of the group is the formulation and regulation of the merit and limitation point system which governs extracurricular activities of all coeds. This system, which sets up points for all organizational positions held by women on the campus, is constantly being revised to accommodate a growing campus. It is also the purpose of this board to keep in close touch with women students. The final responsibility of government for women students lies in the Board of Standards.

Four representatives from each class are selected each year by the senior members of A.W.S. Council and their advisors. This past year Betty Leible, vice-president of A.W.S. was chairman of the board, which was composed of the following members: seniors, Louise Cory, Ila Belle Barnes, Lois Reed, and Betty Bourne; juniors, Jean Drevenstedt, Helen Stoy, Yvonne Triece, and Barbara Elliot; and sophomores, Helen Oswald, Betty Morrison, Mary Evelyn Porter, and Nancy Strauss.

BOARD OF STANDARDS

Rods have to wait for the elevator, too

The members of Blue Key, proud possessors of the most beautiful key on campus, function primarily as a service group which stands ready to undertake any worthwhile University project. Membership is limited to those upperclassmen who have earned a minimum of 100 extracurricular activity points, maintained a scholastic average equal to the University all-men's average, and who have the endorsement of the president of the University.

The local chapter of this national honor fraternity was founded in 1929, five years after the first chapter was installed at the University of Florida.

Each Spring Blue Key recognizes outstanding men who, during their freshman year, have accumulated thirty activity points. In the past, Blue Key has founded many lasting traditions. Among them are the ceremony of the burial of Jawn Purdue and the presentation of the Fire Bell to the winner of each Indiana-Purdue basketball game. Plans are now under way for the organization to assist in the orientation program by familiarizing new students with campus activities and traditions.

In its every undertaking, Blue Key strives to maintain the ideal embodied in its motto: "Serving I live."

BACK ROW: Harry Wallace, Jim Toy, Rod MacDonald, Rick Lambert, Bill Ross, Sam Barth, Nat Wittenberg, Paul Stuber.

SECOND ROW: Wesley Bowers, Jud Rhemy, Don Earnhart, Glen Graves, Dwayne Wiggins, Ed Hornick, Dick Hawley.

FRONT ROW: Roland Swingley, Joe McQuivey, Joe Tom Atkins, Doc Unger, John Fischer, Bruce Kaiser, Tom Deal.

Is this the end and all of Blue Key points?
The service fraternity is served
R.I.P.

BLUE KEY

The Board of Aeons, sometimes referred to as "Peons," have something of a Cloak and Dagger reputation. Actually the twelve man Board seeks little publicity for its services, yet its contributions to campus life are manifold. This past year has seen the Board regain its reputation for getting things done and for its high standards. The members meet once a week in the Union Building where their discussions range far into the night, and at which times their agenda is always full.

Actually, the Board was established by President William Lowe Bryan in 1921 to serve as a connecting link between the administration and the student body. At present, the primary function of the Board is to serve as advisors to the President. In addition, the Board is charged with the sweeping power to do what it can to improve the University in any of its phases. The members of the Board are selected upon the basis of leadership and general ability from among the men students.

Aeons are charged to fight for the best interests of the University, whether they stand alone, or have the support of others. Theirs is a proud tradition of dedication, service, and achievement.

BACK ROW: Bob Barto, Walt Howland, Glen Graves, Don Earnhart, Bob Tirmenstein.
SECOND ROW: Rick Lambert, Paul Stuber, Charlie Brown, Bill Ross, Dwayne Wiggins.
FRONT ROW: Bill Powell, Tom Deal, Harry Wallace, Donn Bishop.

Self-service night for them
Bored with Aeons, Stuber?
At the golden book

BOARD OF AEONS

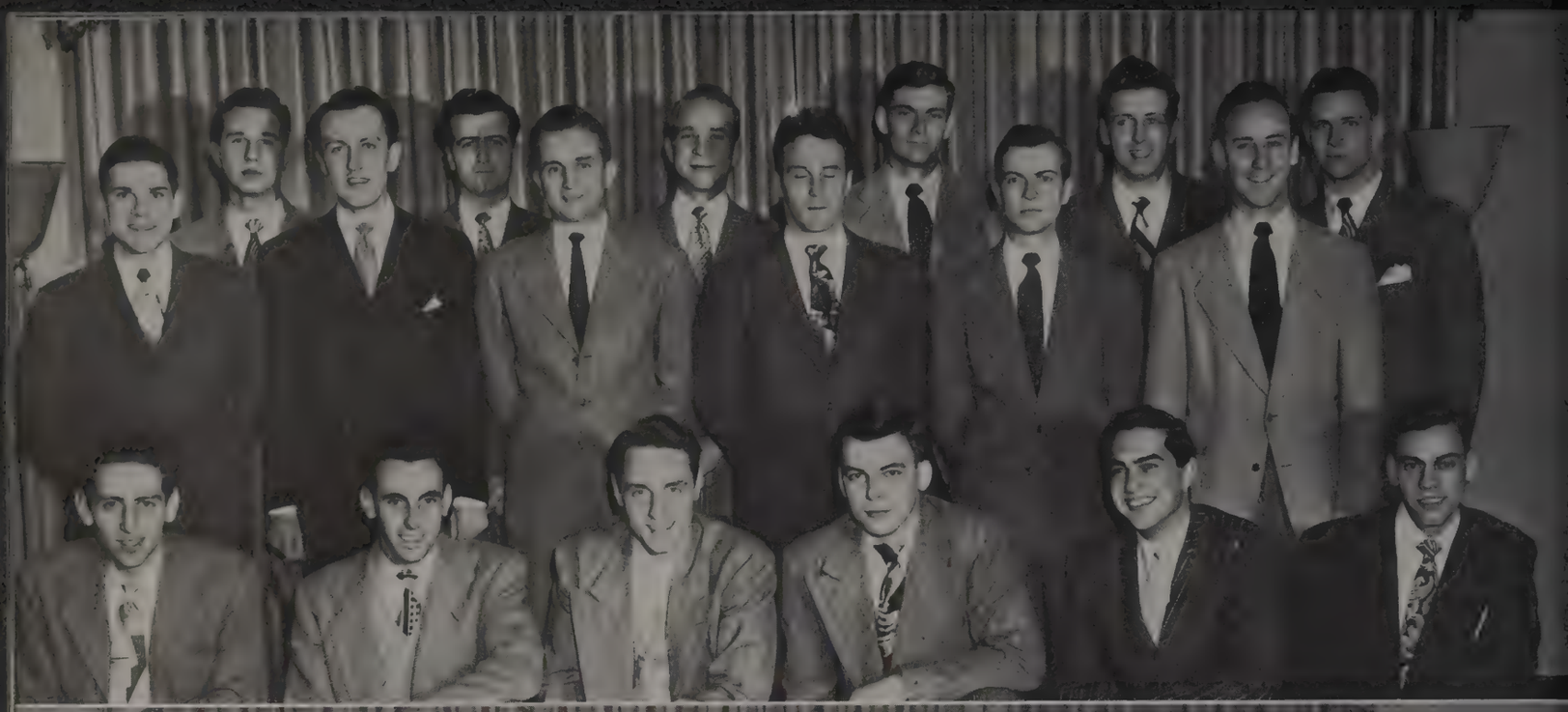

Those black pods with their white bands were literally "flying" around campus this year as Falcon Club increased its activities to promote university activities and spirit.

Falcon Club is an honorary for organized junior men who are outstanding in scholarship, character, leadership in extracurricular activities, and service to Indiana University. Falcon Club strives to promote friendship between the junior class and the entire student body, to revive forgotten and dying university traditions, and to back all pep rallies for athletic events.

Last fall the club sponsored the Falcon Club Trophy Award, a trophy awarded to the Indiana player who was voted by the student body as being most valuable in the Indiana-Purdue football game. The twenty-eight inch trophy was appropriately inscribed and will be awarded annually. Later, the club honored the award winner at the Falcon Club Trophy Ball, which was one of the few dances presented in the Union in which ticket sales were limited to prevent overcrowding. A contribution was given to a local needy family at Christmas. In the spring the club sponsored a dance at which the "Spring Queen" and attendants were chosen. New members were honored at the annual Falcon Banquet.

BACK ROW: Barney Brooks, Lee Jontz, Ced Ackerson, Lew Mason, Jim Baker, Tony George.

SECOND ROW: Fred Risk, Bud Wharton, Dave Englehart, Paul White, Benjamin Twigg, Gene Llewellyn.

FRONT ROW: Mark Mishkin, Howard Schliff, Richard Kramer, Robert Stephens, Ray Strayer, Bob Jackson.

BACK ROW: C. H. Thomas, R. J. Brozovich, T. L. Hubay, J. A. MacQuivey, Bill Uecker, Frank Farlow, Hootch Howden.

SECOND ROW: Howard Bibler, Robert Bolen, Tom Shaffer, Jim Schram, Max Porter, Ronald Randhan, Robert Holt.

FRONT ROW: Harry Jagade, Marvin Bercovitz, John Holdren, Lloyd Farrar, John Minton, Paul Matchette.

Pahds and cahds
Excelsior!
The hand that wields the gavel

FALCON CLUB

Although it was once rumored that the Flame Club was founded in a phone booth in the Book Nook in 1934, it really had its roots in a discussion group. Several law students used to meet on Monday evenings for a boress with a faculty man.

In 1938, independent men from this group formed the secret committee of X and elected the first independent Prom Queen in Indiana University history.

This committee of X became the I.S.A., while the discussion group became the Flame Club. In 1941, a revitalized Flame Club began to make a name for itself in campus politics, and the red and white pods were worn in battle. Actual physical combat followed heated discussions between Sphinx and Flame men over the design of the pods.

Each year a small number of outstanding junior and senior independent men are rewarded with membership in the organization. Scholarship, activities, leadership, as well as good fellowship, and loyalty to Indiana University are the characteristics of a Flame Club Man.

BACK ROW: Jules Hagen, Glenn Graves, Walter Howland, Paul Stuber, Martin Refkin, Hal Kunz, Charles Peters.

THIRD ROW: Vern Sigo, Simeon Garriott, Robert Barto, Sam Barth, Warren Gammell, Nat Wittenberg, Robert Winters, John Williams.

SECOND ROW: David Robinson, Gordon Gerbick, William Ross, Charles Edwards, Max McCausland, Robert Smith, John Serak, Leon Hanley, Leon Schmidt.

FRONT ROW: Sheldon Steckel, James Hazelwood, Ralph Doane, Glenn Simpkins, Chester Anderson, John Marley, Thomas Deal.

BACK ROW: Charles Isberg, Robert Thompson, Ellis Anderson, William Geisert.

THIRD ROW: Warren Ulrich, Robert Trader, Eugene Koger, Wesley Bowers, John Walter, Robert Kohne, Edward Hornick, Dale Seyfried, John Bastin.

SECOND ROW: Francis Wilkie, James McNamara, James Barnett, Russell Willis, Charles Stuehrk, Frederick Mauger, Richard Beatty, Charles Hanna, David Benjamin.

FRONT ROW: Frank Patton, Marvin Neff, Jerome Feldman, Marvin Kill, Norman Weissman, Robert Decker.

A jolly group
Officers at work
Koger looks over the finances

FLAME CLUB

"The center around which all independent activities revolve," the Independent Students' Association — or I.S.A. — is now in its tenth year on this campus.

It was established in 1938 to provide a voice and means of expression for all independent students, who previously had had no semblance of organization. Originally formed chiefly for political unity, the I.S.A. has since expanded its interests until it now offers a balanced program of social activities, politics, athletics, and service to the students and to the University.

Their social program includes dances, picnics, mixers, and bridge nights. One important service of the organization is the awarding of a $125 scholarship to an independent student with a cumulative scholastic average of 2.2.

The official I.S.A. organ is *The Independent,* a monthly publication.

The members of the Executive Council, the long-range policy-forming group of the organization, are: Bob Thomas, president; Dick Snyder, vice-president; Pat Romine, membership chairman, and Leonard Hitz, public relations chairman.

The General Council, the legislative body, consists of the members of the Executive Council, the secretary, treasurer, editor of *The Independent,* two sports chairmen, office manager, and five merit workers, plus representatives elected from the various housing units and from four out-in-town districts.

I. S. A.

"We are the Mortar Boards, seniors are we," sing the sixteen girls of the senior women's honorary as they go about their service activities. All campus leaders, these coeds were chosen in their junior year as the most outstanding women of the 1948 class.

The white jackets with the blue and gold Mortar Board insignia were familiar sights on campus this year. And every eye turned to Mortar Board in December when it sponsored the Dames Ball, with the tradition of girls taking their men to dinner, buying corsages, escorting them to a formal dance, and footing all the smaller bills.

To cement the bond of friendship between these twelve roddesses, two Retreats were held during the year. One took place in the early fall, and another after the sun began to shine in the spring. Both times, the girls threw down their books, grabbed a pair of jeans, and spent a week-end in Governor Gates' cabin in Brown County State Park.

The girls of the cap and gown also gave their annual Sophomore Recognition Tea in November, compiled a tutor list each semester, and gave scholarships to girls who showed promise in Mortar Board ideals, scholarship, leadership and personality.

MEMBERS

Annabelle Hollingsworth
Ruth Hauff
Kitty Morrison
Janey Gray Frazee
Marjorie Jean Smith
Carolyn Sullivan
Helen Hoover
Mary Frances Dreesen
Norma Lee Williams
Mary Lou Buswell
Doris Blackburn
Jean Carpenter
Betty Leible
Catherine Walker
Pat Gates
Martha Jane Reel

BACK ROW: Kitty Morrison, Annabelle Hollingsworth, Martha Jane Reel, Janet Gray Frazee, Catherine Walker, Betty Leible, Doris Blackburn.

FRONT ROW: Helen Hoover, Mary Lou Buswell, Carolyn Sullivan, Pat Gates, Marjorie Jean Smith, Jean Carpenter.

Pat knows where things are
The long and short of it
C'mon in, the Ipana's on the dresser

MORTAR BOARD

Pamarada was founded on the Indiana University campus as an honorary organization for the recognition of junior and senior independent women who are outstanding in scholarship, leadership, and extra-curricular activities. Active members of Pamarada can be recognized by their white pods with the blue triangle and by their triangular pins.

The Well House Waltz, traditional dance given this year after the Homecoming game, is sponsored by Pamarada in conjunction with Flame Club, upperclass honorary for independent men. Other PAM activities of the year were the Recognition Tea in honor of deserving independent women, an informal closed dance for PAM and Flame Club members, and Christmas caroling with the members of Pleiades.

Pamarada also participated in the A.W.S. Fall Festival, which is planned each year with a view of acquainting new students with campus organizations. Donations were made by the organization to the A.W.S. Christmas project for needy families and to the Campus Chest. Representatives of Pamarada have served on the Independent Activities Committee and have assisted in the campus elections throughout the year.

Pamarada points with pride to the three members who were elected to Phi Beta Kappa and to the seven who are Mortar Board Members.

BACK ROW: Betty McKinley, Beth Copsey, Shirley Pass, Norma Murray, Barbara Elliott, Jean Munns, Betty Mansfield, Phyllis Hanna.

FRONT ROW: Phyllis Rudisel, Phyllis Weiss, Lois Reed, Jean Clark, Doris Blackburn.

BACK ROW: Betty Jo Wright, Martha Jane Reel, Annabelle Hollingsworth, Eileen Cutsinger, Marjorie Jean Smith, Mary Lou Buswell, Peggy Able, Betty Bourne.

FRONT ROW: Dorothy Hostetter, Bettye Buchanan, Catherine Walker, Norma Lea Williams.

Oh, my diet! Get off it, Peggy!
Cootise and Marge check the future
Roddess pods for pod-roddesses

PAMARADA

Company A-3 of Pershing Rifles, national honorary fraternity, rapidly regained its former reputation as a leader of extracurricular activities at I.U. Though only on its second year in reactivation, last fall the company was enlarged to greater strength than ever before.

From the first day of organization, the spirit of the company was exceedingly high. It was determined to achieve an even more enviable record than those companies of preceding years.

As in former years, the company participated in many activities which put P.R. in the campus spotlight. Under the leadership of the company officers J. M. Thomson, Jerry Ostertag, and Ronald Caparros, the unit turned out a winning platoon in the Regimental Drill Meet. The crack drill team and the rifle team also brought honor to the organization by giving demonstrations throughout the Midwest.

Always present when military activities are in full swing the Pershing men aided in the burial of old "Jawn" Purdue.

Pershing Rifle unit also contributed their time and effort to the Military Ball in the spring.

Pledges of the unit entertained the students with their demonstrations on campus just before initiation.

BACK ROW: William E. Trueblood, Richard M. McGrew, Myron K. Warner, Ronald F. Caparros, Capt., Robert R. Lamby, Donald L. Gilliatt, Max D. Headley.

FRONT ROW: Byron E. Trujillo, Robert E. Bakemeier, Robert J. Burger, Richard A. Eubank, James C. Toney, Clarence R. Currie

PERSHING RIFLES

Each year in the spring and fall, organized girls of junior standing who have shown themselves to be outstanding in leadership abilities and campus activities are invited to membership in Pleiades. Girls pledged in the spring may be second semester sophomores who have shown very outstanding Pleiades qualities. These girls thereafter sport the blue hat with the golden wings which is the mark of this honorary for upperclasswomen.

The members take upon themselves the aims of Pleiades, which are to foster better fellowship among organized women, to create and promote school spirit, and to stand behind higher scholarship for women.

In fulfilling these aims, the members of Pleiades each year give two scholarships to junior women. The recipients, one independent and one organized girl, are chosen for a display of Pleiades ideals and for the furtherance of the aims of Pleiades. Annually the organization sponsors the Golden Wings Ball and assists in leading parades before football rallies. The members endeavor to work together in achieving satisfactory solutions to problems of general interest according to the highest and best standards.

The sponsor of the group is Mrs. Wayne Marquis, a former president of Pleiades.

BACK ROW: Jodie Heller, Kappa Kappa Gamma; Kathy Phares, Delta Zeta; Nancy Anderson, Zeta Tau Alpha; Peg Woodward, Kappa Kappa Gamma.

FRONT ROW: Kitty Morrison, Delta Gamma; Joan Christoph, Delta Gamma; Ila Belle Barnes, Alpha Chi Omega; Peggy Singer, Zeta Tau Alpha.

BACK ROW: Jeanne Wesselman, Alpha Omicron Pi; Carol Krueger, Alpha Omicron Pi; Connie Waller, Delta Zeta; Gail Shannon, Delta Delta Delta; Dottie Dorsey, Chi Omega; Mary Justice, Alpha Xi Delta.

FRONT ROW: Beatrice Colbert, Sigma Kappa; Pat Hagedon, Sigma Kappa; Patsy Ruth Hamilton, Alpha Chi Omega; Rustie Gazzolo, Alpha Omicron Pi; Betty Leible, Delta Gamma; Marcia Prather, Kappa Kappa Gamma.

Chrisoph's suggestion saves the day

Marilyn gets podded

We girls have *such* fun

PLEIADES

BACK ROW: James E. Keplinger, Robert Stein, Ernest F. Bryant, Robert M. Smith, Wm. B. Ross, James P. Hogan.

SECOND ROW: John L. Kelsey, Marvin Neff, Donnell Etzwiler, James Ferguson, Milford D. Danzer.

FRONT ROW: Hyman Winik, Sanford Allen Kaplan, James Sullivan, Fred Swisher, George St. Croix, Walter St. Croix.

Only the cream of the male freshman crop, scholastically speaking, may belong to Phi Eta Sigma, the national honorary fraternity for men of freshman standing. The student must have a 2.5 scholastic average for his first year to be eligible for membership.

To encourage other students to follow their scholastic examples, the members of Phi Eta Sigma annually award a cup to the male housing group which ranks highest in scholarship among the fraternity pledge classes. Each year, Phi Eta Sigma distributes pamphlets containing study hints to all incoming students.

Occasionally, however, the fraternity sponsors less intellectual activities. This was especially true this year since the members launched a new type of social program. Besides the several smokers which they had during the year, a record dance and other social activities were sponsored. Once a year, Phi Eta Sigma and its sister honorary, Alpha Lambda Delta, have a joint banquet to honor their new members.

Robert Shaffer, assistant Dean of Students, has been sponsor of the group since 1946.

Must be a pre-dent

Ken Pohlman, Fred Swisher, Jim Sullivan

PHI ETA SIGMA

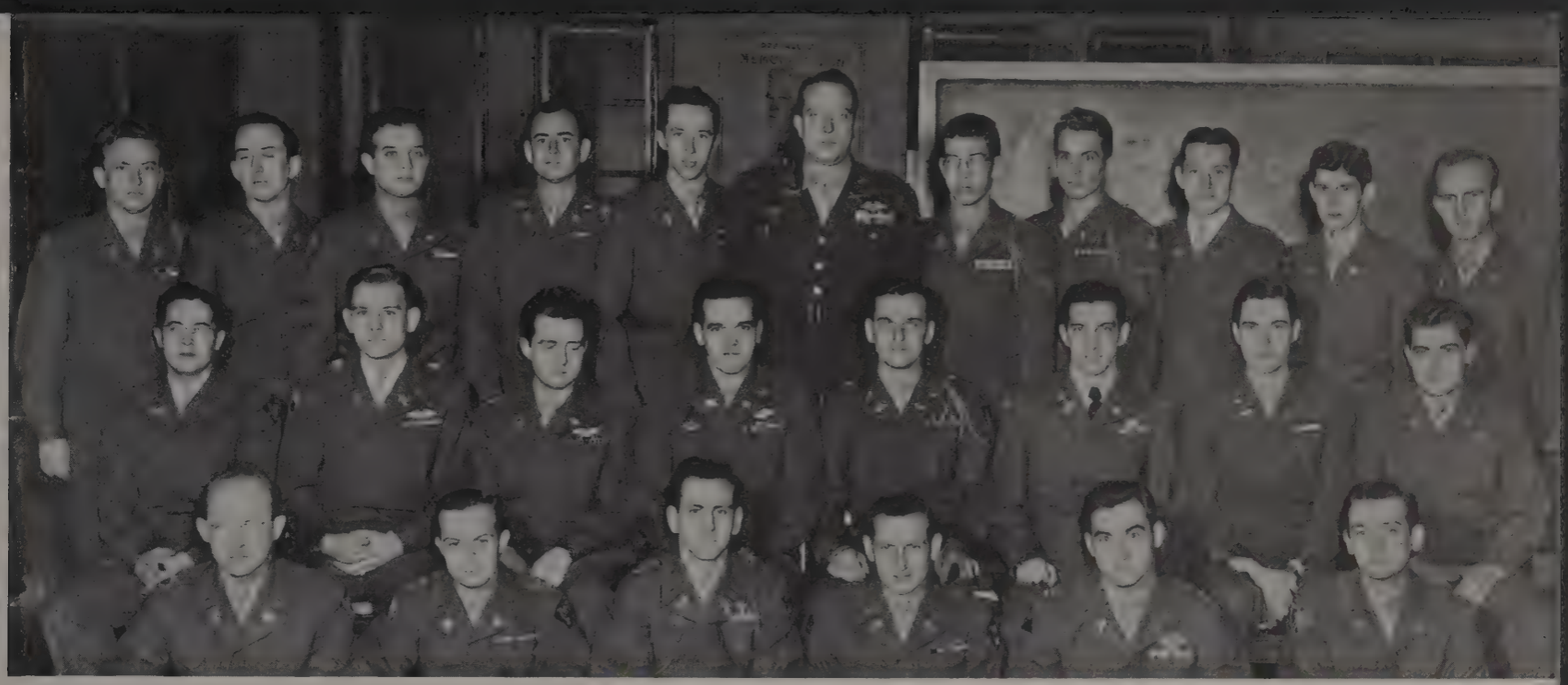

Aw ya rookies

Strategically speaking, Sam . . .

BACK ROW: Jim Newton, Sam Barth, Bill Franklin, Bill White, Bill Wiggers, Major E. G. Childers, Faculty advisor, R. Thomas Smith, Walter R. Harrison, Marvin Kill, Ralph Apple, Bill Crane.

SECOND ROW: Forest Smith, Charles Edwards, William Hadley, William Jester, Don Welter, Marlowe Sorge, Richard Fiske, William Christensen.

FRONT ROW: Joseph C. Conjalka, Charles J. Lindsay, John C. Lyness, Howard W. Kayner, Vernon G. Chelton, Mark H. Rudolph.

The F Company, Second Regiment of the National Society of Scabbard and Blade was reactivated on the Indiana University campus in the spring semester of 1946.

Scabbard and Blade is composed of a limited number of men chosen from the advanced classes of the Reserve Officers Training Corps on the basis of character and proficiency in military science and tactics.

The aims of the organization are to raise the standard of military training in American universities, to bring about close cooperation between military departments, to foster the essential qualities of good and efficient officers, and to promote good fellowship among the cadet officers. Each year the organization recognizes outstanding R.O.T.C. cadets by giving an award to the cadet who is the best drilled, to the one who fires the highest score on the rifle range, and to the top military student.

Even though the group has a business meeting every two weeks, there still is time for smokers, parties, and picnics for the thirty-two members.

Each year on the I.U. campus, Scabbard and Blade sponsors the Military Ball and takes part in various other social activities during the year.

SCABBARD AND BLADE

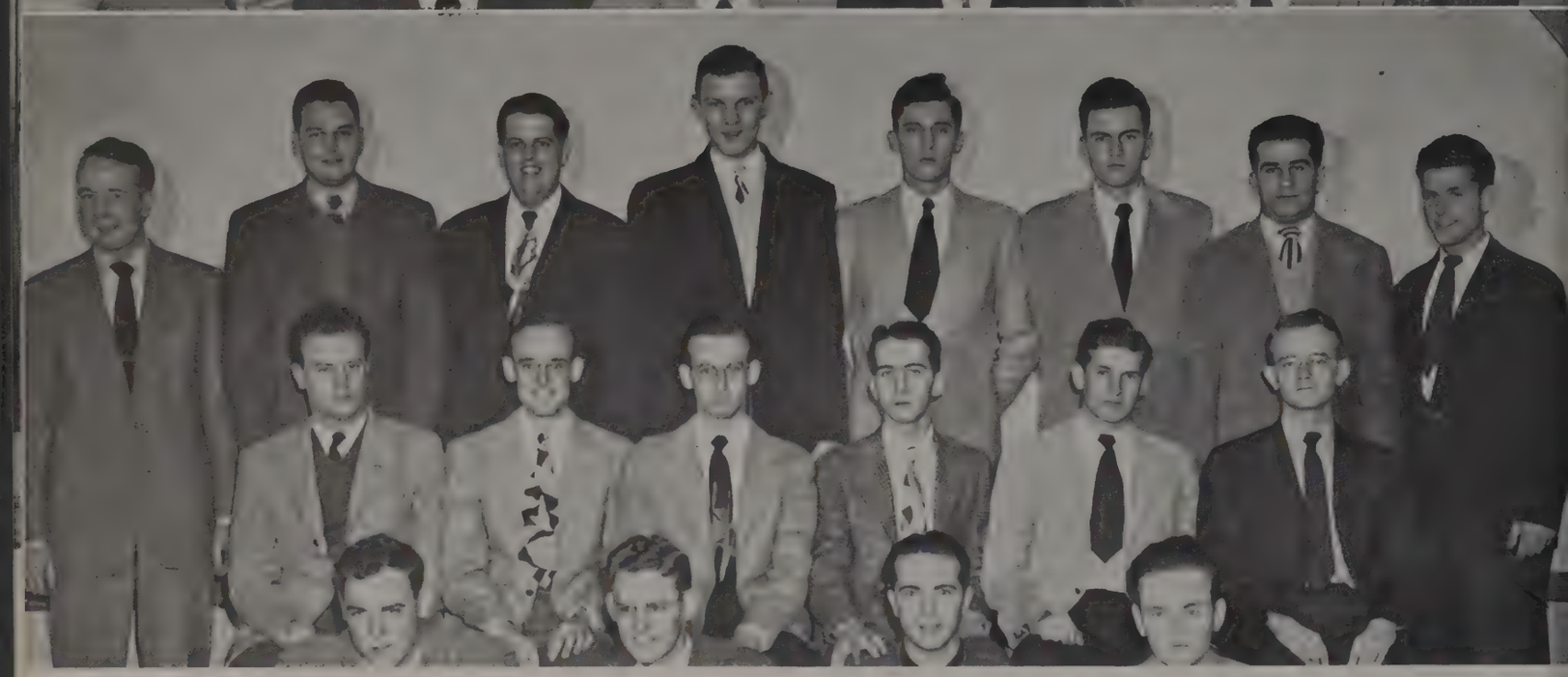

"Serve Indiana" is the motto and is what the initials of Sigma Iota stand for. Outstanding independent underclassmen comprise the membership of this honorary fraternity, and the wearers of the maroon-and-white pods seem more prominent on campus as each semester goes by.

Among its activities, Sigma Iota co-sponsors the Sophomore Cotillion, plays an important part in campus elections, does services for the University such as furnishing programs for pep rallies, and helps get its men into extracurricular "goings on" generally.

This year, the president of Sigma Iota was the chairman of the Sophomore Cotillion. Sig I had a full social program for its members, including picnics, dances and athletic events; falling within the last category is the traditional football tussle in the autumn with Skull and Crescent for the possession of the "Li'l Empty Keg," which is inscribed with the initials of the winning team and put on display in the Union Building.

To widen the field of men from whom to choose its membership, Sigma Iota this year adopted an open application system enabling all who were interested to submit their own names by letter for consideration. More than one hundred applicants were screened before the men were selected for membership.

BACK ROW: Dick Davis, Joe Dye, Bob Thomas, Norm Pearson, Charles Teeple, Don Tabbert, Tom Birko.

SECOND ROW: Howard Espenlaub, Dom Avenatti, Les Powlen, Tom Leahy, "Mot" Turner, Len Gordon.

FRONT ROW: Norm Parmer, Lennie Hitz, Dan Banos, Ted High.

BACK ROW: Hugh Husband, Dan Chambers, Sam Sheehan, Werner Siems, Sam Greene, Ken Myers, "Shamrock" Steckle, Newton Schiller.

SECOND ROW: Lynn Milliken, Ralph Meyer, Hugh Cunningham, Jim Jordan, Chuck Kelso, Jim Payne.

FRONT ROW: Bob Brown, George Aiken, Gene Pesavento, Herschel Stroyman.

Some kinds of Lit., we go for
Now all you have to do is . . .
We fight to the end

SIGMA IOTA

Bruno explains in detail

Skull and Crescent is the honorary pod organization for organized sophomore men on campus, whose members are distinguished by their orange and green toppers. Skull and Crescent was organized in 1922 and since that time has become a national society.

Each fraternity is allowed three members in Skull and Crescent. These men are picked on the basis of their scholastic achievement and interest in extracurricular activities.

The activities for the organization included a Sophomore Smoker in November, which was open to all sophomores both independent and organized for the purpose of acquainting the men with their class officers. They also had a Sadie Hawkins Day race in the spring, and the annual Skull and Crescent-Sigma Iota football game. For the benefit of the lowly frosh, the mighty sophs sponsored the spring Pod Burning, thereby ending pledge training for most of the houses.

Tops on the activity list for this year was the Sophomore Cotillion being sponsored by the four second-year honoraries. The proceeds went to a scholarship fund for an outstanding sophomore who is chosen by the University.

This year, plans were formulated by the Indiana chapter for the establishment of a Skull and Crescent chapter at De Pauw University.

A banquet was given in December honoring members of the new fraternities on campus who have attained membership in the organization.

BACK ROW: Jack Davis, Acacia; Rick Smith, Phi Kappa Psi; Bill Beattie, Delta Chi; Lloyd Ulrich, Sigma Alpha Epsilon; Al Mossler, Delta Upsilon; Lloyd Vogel, Sigma Chi; Don Schlieper, Delta Upsilon; Mike Weinstein, Pi Lambda Phi; Jack Brown, Sigma Chi; Walker Williams, Theta Chi.

SECOND ROW: Dick George, Beta Theta Pi; Al Leviton, Sigma Alpha Mu; Herb Cox, Del Elston, Theta Chi; Tom Croll, Kappa Delta Rho; Lou Cina, Lambda Chi Alpha; David Baker, Sigma Alpha Epsilon; John Ball, Alpha Tau Omega; Bill Samuels, Delta Chi; Bill Wellman, Sigma Nu; Keith Bulen, Sigma Nu.

FRONT ROW: Bob Stock, Delta Upsilon; Earl McMahon, Theta Chi; Warren Banker, Kappa Delta Rho; Bob Mones, Pi Lambda Phi; Robert Alter, Kappa Delta Rho; Jim McGowan, Acacia; Walt Helmke, Phi Kappa Psi; Ronald Scherrer, Lambda Chi Alpha; Bob Murray, Sigma Nu; Leland McKeeman, Beta Theta Pi.

Samuels, Stock and Leviton . . . must be funny

Catching up on the hat scoop

As they cuss and discuss

SKULL & CRESCENT

For which they're famous

"The dirtier the pod, the greater the rod," say the men of Sphinx.

These men, easily identified by their "tattle-tale gray" hats, are often referred to as the "Pod Rods," and the organization is nationally acclaimed as "the most honorable of all honoraries."

Sphinx Club, through the years, has maintained its position as the greatest hat organization on the I. U. campus. A national honorary fraternity for upperclassmen, Sphinx is composed of the campus leaders, who are selectively chosen from the political, social, athletic, and fraternal fields each fall and spring.

Among the annual activities of Sphinx Club are sponsorship of Dad's Day; the awarding of prizes for the outstanding Homecoming displays; the perennial Table Waiter's Ball, second oldest traditional dance on campus, and the awarding of scholarships from the Ball proceeds.

Sphinx Club isn't quite as mysterious as its founder, the Sphinx on the Egyptian desert, but remains secretive when it comes to the famous Sphinx "rough initiation." The aftermath of the initiation, in the form of down-town steak dinner parties, however, is no secret, but rather a part of the agenda always looked forward to by both old and prospective members of the Order of the Sphinx.

BACK ROW: Jim Schwentker, Phi Delta Theta; Leon Bidwell, Acacia; Rex Grossman, Beta Theta Pi; Edmund Woolfolk, Phi Delta Theta; Don Earnhart, Phi Kappa Psi; Pete Peterson, Sigma Alpha Epsilon; Bob Coffin, Delta Tau Delta; Charlie Brown, Theta Chi; Dick Mays, Sigma Phi Epsilon; Bill Reimer, Sigma Phi Epsilon; Lester Ottenheimer, Pi Lambda Phi.

SECOND ROW: Rod MacDonald, Sigma Chi; Hank Weber, Sigma Alpha Mu; King Traub, Phi Gamma Delta; Dick Tewksbury, Delta Upsilon; Ric Hart; Sigma Chi; Bill Fraser, Delta Tau Delta.

FRONT ROW: Henry Russe, Beta Theta Pi; Herbert Barnett, Sigma Alpha Mu; John Lescak, Kappa Delta Rho; Eugene H. Bouslog, Lambda Chi Alpha; Arthur Day, Acacia; John Curtis, Delta Tau Delta.

Fill the flowing bowl
Dunk 'em
What's the point?

SPHINX CLUB

STUDENT COUNCIL

Student Council is the highest student governing body on the Indiana University campus. It is composed of twelve students, six men and six women. The Council acts as a coordinating group between the student body and the administration.

The Council strives to promote student interest and student participation in University activities. Through the efforts of the Student Council, the students are represented on the Convocations Committee, the Auditorium Series Selection Committee, the Student Affairs Committee, and the Social Affairs Committee.

The group supervises and sponsors all major campus elections throughout the school year. This year it organized the Junior Assembly and the Committee on Student Government to further students' interests, aid in solving students' problems, and work toward a better form of student government.

Last February, the Student Council, under the auspices of the Indiana Region of the United States National Students Association, sponsored a Student Government Clinic for all the colleges and universities of the state. The clinic was held to further closer cooperation and coordination between the students and student governing groups of Indiana. The undertaking was a success and was well attended by the other schools. Thus the Student Council went on record once again as working for progress in student government.

OFFICERS:

Nat Wittenberg.....*President, 1st Semester*
Bill Gale.....*President, 2nd Semester*
Charles Brown.....*Vice-President*
Martha Jane Reel.....*Secretary*
Peggy Woodward.....*Treasurer*

Bill Gale, John Fischer, Doris Blackburn, Charlie Brown, Alice Dalrymple, Nat Wittenburg, Martha Jane Reel, Gene Koger, Peg Woodward, Ros Robinson, Betty Jean Winter, Bob Barto.

Rosalind Robinson

Peg Woodward

Betty Jean Winter

Nat Wittenberg

Bill Gale

John Fischer

Gene Koger

Martha Jane Reel

Charlie Brown

Doris Blackburn

Bob Barto

Alice Dalrymple

State of the campus message

The officers are consulting . . . QUIET!
Let 'em in, Dottie; get to work

JUNIOR ASSEMBLY

The Junior Assembly is a newly-formed advisory body to the Student Council. It is composed of twenty-seven members representing an equal number of campus organizations. The name Junior Assembly was given the organization to signify its junior position with regard to Student Council, and not in any way to identify it in particular with the Junior Class of the University.

Junior Assembly achieves a dual objective in its operations. First, it functions as a representative sounding board for student opinion on campus problems and is a medium through which those problems can be investigated and brought before the Student Council for action. Secondly, the Assembly serves as a training ground where additional students have the opportunity actually to participate in governing activities. It is a group through which important university matters may be brought to the attention of the student council.

Among matters considered and acted upon this year were traffic regulations, faculty rating plan, housing problems, and many other similar projects. These problems were considered and passed on to the council for action. Although Junior Assembly has no legislative power, it is considered an essential part of the present system of student government.

The white pod with the green T is the symbol of Tophets, honorary for sophomore organized women. Organized girls who have shown potential leadership, high scholarship, and participation in campus activities are elected to membership. A 1.5 accumulative grade average and 25 activity points from the freshman year are necessary for membership.

Tophets was organized in 1945 for the purpose of establishing friendly relations among sophomore girls and to encourage higher scholarship and greater participation in campus activities by sophomores.

In fulfilling these aims, Tophets awards a one hundred twenty-five dollar scholarship during the second semester of each year. The awarding of this scholarship, which is given to a girl who will be a member of the next Sophomore Class, is based on scholarship, activity interest, and need.

Two social functions are given each year with Blue Crest, sophomore honorary for independent women, and other functions are given with Skull and Crescent and Sigma Iota, honoraries for sophomore men.

In conjunction with these three organizations, Tophets sponsors the annual Sophomore Cotillion. Tophets aided the Campus Chest drive by conducting the Powder Puff Ball jingle contest in the various sororities.

BACK ROW: Josephine Justice, Delta Delta Delta; Marjorie Ray, Delta Zeta; Mary Ann Cotton, Alpha Phi; Barbara Smith, Alpha Gamma Delta; Lee Wood, Delta Zeta; Rosemary Moeller, Alpha Xi Delta; LaVonne Mannfeld, Pi Beta Phi; Alice Flinn, Delta Zeta; Jane Lindenberg, Alpha Xi Delta; Phyllis Templeton, Pi Beta Phi; Pat Stapleton, Pi Beta Phi.

SECOND ROW: Mary Sicher, Chi Omega; Marion Grassby, Sigma Kappa; Mary Joan Bishop, Kappa Kappa Gamma; Miss Dunfee, Sponsor; Marge Beard, Delta Gamma; Janet Jones, Alpha Omicron Pi; Dottie Friedland, Sigma Delta Tau.

FRONT ROW: Shirley Rose, Sigma Delta Tau; Marian Law, Zeta Tau Alpha; Peggy Pool, Alpha Delta Pi; Mary Ellen Shutt, Zeta Tau Alpha; Joan Meininger, Delta Delta Delta; Joyce Weaver, Alpha Gamma Delta; Rose Ann Raper, Zeta Tau Alpha.

BACK ROW: Jane Dunbar, Kappa Alpha Theta; Joan Larsh, Kappa Alpha Theta; Phyllis Rochelle, Kappa Alpha Theta; Carol Lovell, Alpha Phi; Nancy Holland, Chi Omega; Betty Demo, Phi Mu; Betty Wright, Kappa Kappa Gamma; Jacqueline Sterner, Alpha Chi Omega.

FRONT ROW: Ruth Beaty, Alpha Xi Delta; Virginia Dare, Chi Omega; Beverly Bronstein, Sigma Delta Tau; Mary Lou Robinson, Alpha Omicron Pi; Priscilla Dilks, Delta Delta Delta; Phyllis Radermacher, Alpha Chi Omega; Earlus Locher, Alpha Chi Omega; Esther Sacks, Delta Phi Epsilon.

Watch that diet: sweets, you know
Tophets' try-on
. . . purl two and repeat from*

TOPHETS

Back in 1909 John Whittenberger and a group of fellow students founded the Indiana Union to promote the interests of Indiana University and its students. It was the dream of the first board, whose headquarters was in the Student Building, some day to have a building that would serve as a social and recreational center for the campus.

In 1932 the present Union Building was dedicated as a memorial, "In Memory Of The Sons And Daughters Of Indiana University Who Have Served In The Wars Of The Republic."

The activities sponsored by the Union have steadily increased. The Popular Concert Series, one of the Union's newest and most promising programs, was started last year. A dark room and photographic equipment have been furnished for the Union Photography Club. Weekly sessions of bridge instructions and duplicate play under the direction of a bridge expert, Chess Club, Town Hall Forum, Record Hour and Pep Sessions have been included in the diversified program of the Union. The Union, with A.W.S. as co-sponsor, presented several dances during the year, including the Opening of Formal Season.

The Union is governed by a Board of Directors consisting of twelve students, manager of the building, and two faculty members.

OFFICERS:

John Wallace.....*President*
Rick Lambert.....*Vice-President*
Harry Wallace.....*Secretary*

Lawrence Wheeler; Bob Quear; Dick Hawley; Glen Graves; King Traub; Jim Toy; Rick Lambert; Hap Hinds; Hugh Husband; Wes Bowers; Sheldon Steckel; Harry Wallace; Lyman Smith.

When a point needs stressing, we do it
Pipe Toy's pipe
You can't doubt it!

UNION BOARD

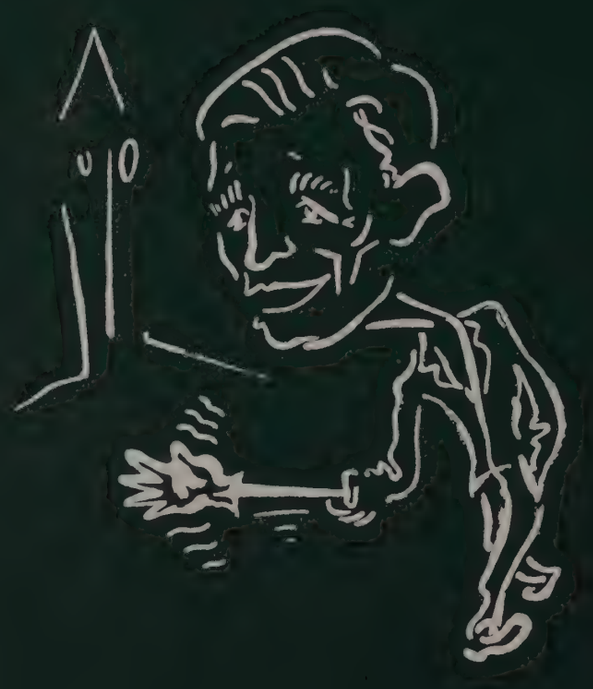

ORGANIZATIONS

We wanta be accountants too, if we get fed

The club gives C. C. of C. a plug

The Accounting Club, which was founded in 1938, has as its purpose to establish and maintain a close fraternity among accounting students, alumni engaged in accounting work, the faculty of the accounting department, and all practicing accountants in this area. The club is under the sponsorship of Robert E. Walden.

Speakers who have achieved recognition in the field of accounting are brought to the meetings. This year the lecture series, which dealt with all fields of accounting, was arranged by Charles Stevens, who is chairman of the education committee of the Indiana Association of Certified Public Accountants, in conjunction with the Accounting Club sponsor and officers.

Last year the Indiana Association of Certified Public Accountants, under the direction of J. B. Baerncopf, received the American Institute of Accountants' award for conducting the best programs for the education of young accountants. This award was given on the basis of the association's work with the Indiana University Accounting Club.

The highlight of each year is the Accounting Club Banquet at which a nationally famous accountant is the main speaker. In 1946 the speaker was Edward B. Wilcox, president of the American Institute of Accountants.

ACCOUNTING CLUB

BACK ROW: Edward J. Greven, Ken Geiger, Don Hiller, John Meeks, Ray Stahl, Morton Koor, Jay Maisel, Howard Lofland, William Hutchinson, Harold Margolis, James N. Mosteller.

FOURTH ROW: Phoebe Good, Sherwin Friduss, Jean Marks, Morris Katz, Robert C. Truitt, R. Y. Montgomery, Robert J. Nicholson.

THIRD ROW: Charles L. Raber, Robert O. Phillips, Rose-Anne Goldman, Gordon I. Gerbick, Harry E. Goodwin, William A. Fraser, Jr., Stanley Jones, Hal Franzman.

SECOND ROW: S. K. Bernstein, Betty J. Kuehn, Alice Foulk, Richard Secrist, Richard M. Hill, Art Day.

FRONT ROW: Jack E. Gren, Doris Mulford, Ann Wolfsten, Bob Pavlin, William Teeple, Gloria Brahst, William Schuldt, Donald F. Crooke.

The Indiana University Advertising Club, established on this campus in 1945, attained new heights this year. All students interested in advertising were eligible for membership. The purposes of this organization, to further interest in the field of advertising and to help worthy students procure positions in the advertising world, were accomplished by several projects.

A survey to determine the factors they wished to find in their prospective employees was taken among advertising agencies, newspaper advertising offices, and the advertising departments of large stores. Members of the club fostered interest in advertising by competing among themselves in a layout and copy contest. In a field-trip to Indianapolis, the group visited newspaper and radio advertising offices. Guest speakers describing the various phases of advertising were presented throughout the year at the regular meetings of the club twice a month.

Fred Burgess and Miss Helen Ready acted as sponsors of the organization.

Plans were made to divide the Advertising Club into two groups in order that Alpha Delta Sigma, national advertising fraternity for women, might be established on this campus.

ADVERTISING CLUB

Jinx Keyes, Hank Wells, Bob Baerncopf, Jane Young, Ed Hornick, Bob Shaul, Sam Barth, Walt Howland.

Jane will make a perfect secretary

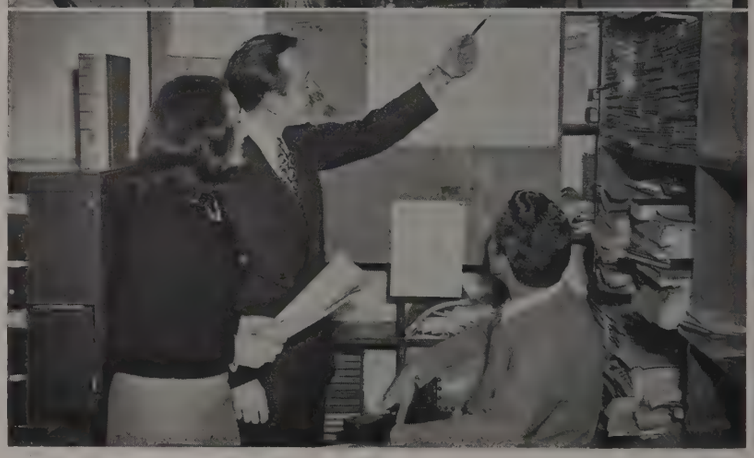

Bishop and Keyes have just found out where they are

"Hurry, hurry, hurry, get your stock right here!"

A cattle auction? Nope, just the Collegiate Chamber of Commerce selling shares in that organization. This group is composed of all students in the School of Business. This year, stock at twenty-five cents a share was offered for sale to the business students by the Board of Directors. Those holding shares were the voting members and enjoyed the special privileges of stockholders.

The Board of Directors, elected from the Business School by the voting members, consists of thirteen members, seven elected, three appointed, and three held over from last year's board. This year the Board declared liquidating dividends in the form of benefits to all business students. With the aid of student committees, coffee hours sponsored jointly with the faculty members were given for the students in their departments. Magazines like *The New Yorker* and *Reader's Digest* were placed in the library. A dance in Alumni Hall was given January 17 and a queen selected from the Business School. From time to time well-known speakers whose subjects were of special interest to business students were brought here by the Board. Through the C. C. of C. a closer feeling between the business students and faculty was fostered.

Members of this year's Board were Donn Bishop, president, Sam Barth, Walt Howland, Ruth Stimson, Bob Shaul, Jane Young, Bob Baerncopf, Ed Hornick, Joe Tom Atkins, Jinx Keyes, Hank Wells, Mary Moffett Inglis, and Tom Sheridan. Fred Case, assistant Dean, was faculty advisor.

C. C. OF C.

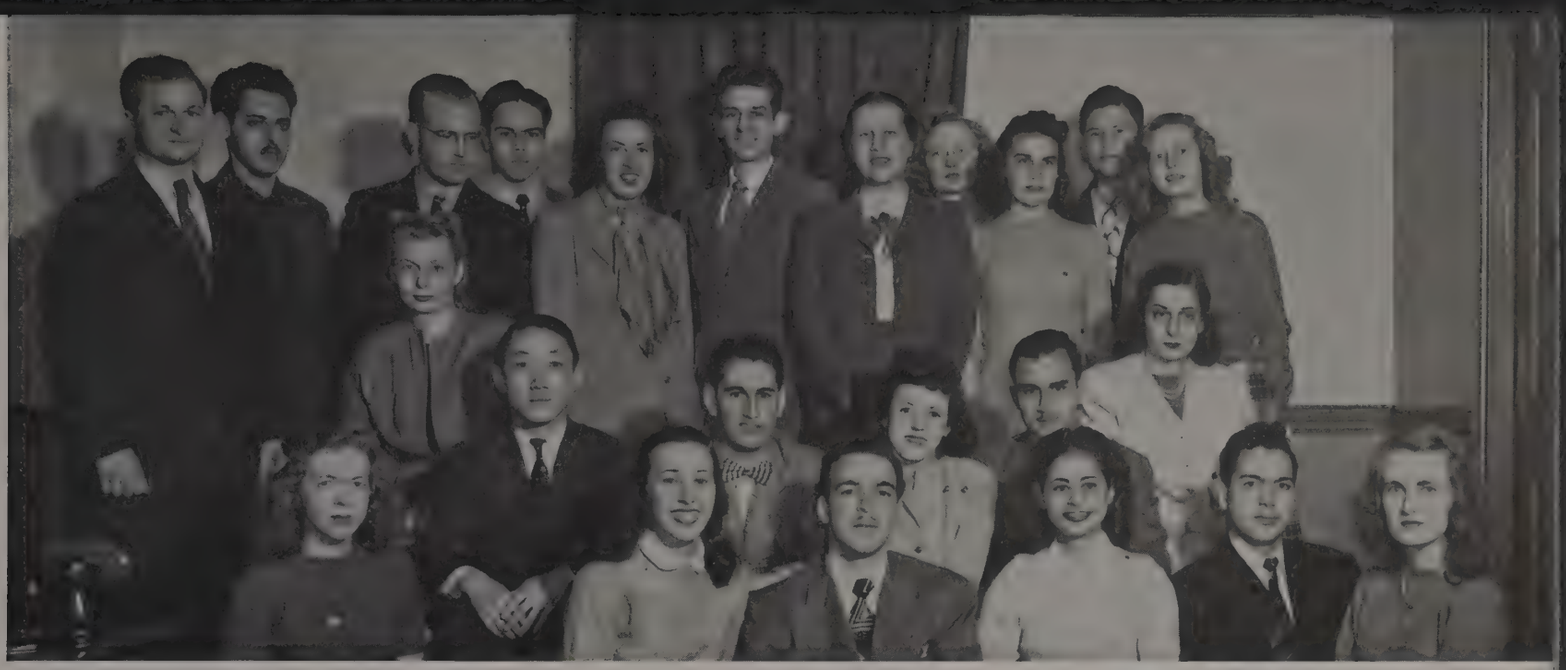

International relations stepping up

BACK ROW: Curtis E. Ross, Sam W. Sarbescu, Elaine Landreth, Tingo Rodriguez-Pérez.

THIRD ROW: Elois Adis, Wiebe van der Heide, Irma Linse, Irene Meister, Anna Kurmis, Gloria Kittell.

SECOND ROW: Patrick D'Ambrosio, Juanita Gambill, Tsomei Shen, Mat Chacon, Josefa Claudio, Mel Gavillan, Louise De Lise.

FRONT ROW: Gretchen Lynch, Encarna Ramirez, Edgar Hutt, Mavis Espinosa, Oscar Hutt, Marilyn Weir.

Furtherance of good-will

The Cosmopolitan Club of Indiana University is an organization on campus established for the purpose of promoting and furthering friendship between foreign and American students. The club belongs to a national organization consisting of Cosmopolitan Clubs in universities and colleges all over the country. The Indiana chapter, as a unit of this federation, welcomes all foreign students into its membership and, at the beginning of each semester, invites a number of American students equal to the number of foreign students.

Activities this year included discussions, informal lectures, social meetings such as picnics, dances, and informal parties, and one big dance in the spring. Last December the club sent delegates to the national convention of Cosmopolitan Clubs in Minneapolis.

One of the aims of the club is to provide members with an opportunity to talk to each other about their various countries and cultures and to promote a feeling of friendliness and understanding among the citizens of all the nations of the world. The club now boasts of members from countries in North and South America, Asia, Africa, Europe, and from Australia, and has had a noticeable increase in membership since the close of the war.

COSMOPOLITAN CLUB

BACK ROW: Donald Gilliatt; Charles I. McClure; Russell Hashman; Jerome Hyde; Bruce McClure; Julian McConnell; Ken Potter; Robert C. Nelson; Devon Mathias; Dwight L. Smith; James S. Remler.
THIRD ROW: Roderick L. Nimtz; Dennis E. McCough; Howard E. Espenlaub; Charles L. Raber; George E. Kimmel; Johnny Serak; Robert R. Bringle; Jack E. McAllister; Stanley Lewis.
SECOND ROW: Glen Siferd; G. Harold Haig; Ed Kirkpatrick; Ralph Sinks; William H. Potter; Richard Owings; Donald Winslow; Robert Smith; Donald LaFollette; Kenton Meyer; William H. Anderson; Weldon McIntosh; Richard C. Reid.
FRONT ROW: Ivan D. Morgan; Curtis E. Ross; James M. Baugher; Marvin E. Priddy; Garrett Cope; Ralph Doane; Randy Chambers; Terry Lavering; Robert A. Noble; William M. Herring; Richard Fulton, Jr.; Joaquin Ponce.

A younger "old" tradition on the I. U. campus is Delta Sigma Theta, national religious fraternity for Methodist and Methodist preference men in colleges and universities. Xi chapter has been active in church, community, and campus affairs for several years.

World War II caused a temporary disbandment of the fraternity here, but immediately following the war, the organization became active again.

It is the purpose of the fraternity to stimulate the development of high moral standards of college men, to build future leadership of the church, and to promote wholesome social activities.

Members take an active part in the work of the Wesley Foundation and the First Methodist Church, perform services to the community, and aid in campus activities.

Today Xi Chapter has thirty-three active members and a pledge class of twenty-five. Bruce McClure trained the pledge classes this year.

The fraternity is open to all Methodist and Methodist preference men who successfully complete the requirements for membership. This year the group had one national officer, Ed Kirkpatrick, national vice-president.

Bob Smith handled the correspondence for the organization and John Serak, Jr., was the alumni secretary.

The Rev. Morris Jarboe sponsors Delta Sigma Theta and Dr. Merrill B. McFall is an honorary member. Patrons are John Hoadly, Prof. W. R. Breneman, W. L. Miller, and Ira Haynes.

Wott'll it be: Dorsey or Dvorak?

Mac is trying to keep the records straight

DELTA SIGMA THETA

". . . oh that this too, too solid flesh . . ."

The nature and practice of English

Formal faculty-student participation was the keynote of the English Club this year. The club very successfully realized this objective in many varied meetings.

The fall semester's program opened with Faculty Varieties, a happy blend of humor and seriousness, rendered by selected members of the English faculty in song and recitation. The October meeting was devoted to the subject of "The Bad Poetry of English," explained by the faculty and illustrated by student readers. English Club members showed their ability in drama by a performance of the play, *The Towneley Second Shepherd's Play* translated and arranged from the Fifteenth century Middle English by Professor Whitehall for the December meeting. The cast included Dan Sherwood, as Mac, the sheep stealer; Susan Reeder, as Mac's wife and the virgin in the second part; Mr. Aiken, Mr. Bramette, and Earl Stevens, as the three shepherds; and Miss Anderson, who sang the role of the Angel of the Annunciation. This was followed by a joint program in January of all the humanities clubs on campus. A masquerade ball brought out members, faculty and friends, in the regalia of some character from English literature.

The club's new sponsors this year were Professors Harold Whitehall and Robert Mitchner, both of the Department of English.

When Mr. Whitehall left to take his sabbatical at the beginning of the second semester, Mr. Mitchner took charge of the club.

ENGLISH CLUB

BACK ROW: Dave McCooe, Coach Robert Royer.
FOURTH ROW: Richey Smith, Robert Stumpner, James Reece.
THIRD ROW: Robert Jessup, Heinz Wahl, Eugene Busche, Harry Clark.
SECOND ROW: Douglas Rausch, Tom Gastineau, Gene Bouslog, Stuart Duncan, Don McFaddin, George Cave.
FRONT ROW: Richard Brunoehler, Charles Carey, Robert White, Edward Fulkman.

Coach Royer and his boys made the W.G.C.D.

He'll set a new speed record in that suit

Dolphin Fraternity had its beginnings at the University of Illinois in 1912. It became a national swimming fraternity in 1921 and has its headquarters at the University of Iowa. Indiana chapter of Dolphin Fraternity, inactive during the war, was reactivated in 1946 by members now on campus.

The purposes of the organization are to promote brotherhood among men of varsity calibre at Indiana University and to encourage men with varsity swimming ability to participate in intercollegiate swimming. Men of good scholastic standing and good character who are interested in swimming are eligible for membership. This may include not only swimmers, but the swimming managers, and occasionally those who are not directly connected with the team, but who, nevertheless, promote the interests of swimming on campus.

Members of the organization sponsor events aimed at serving the interests of varsity swimming, and many of its members represent the University in intercollegiate swimming. Members of Dolphin can be identified by the silver key which consists of a dolphin superimposed upon a ship's wheel. Mr. Robert H. Royer, head swimming coach, is the faculty advisor for the group.

DOLPHINS

A service at the Foundation's chapel

BACK ROW: Corrine Hutner; Rosalind Pearlman; Nat Wittenberg; Marvin Miller; Lester Nelinson; Robert Moise; Morris Siegel; Ken Collins; Arline Sax; Beverly Bronstein.

FRONT ROW: Naomi Silverman; Jerome Cohen; Felice Stein; Dr. Alfred Jospe; Norman Weissman; Carol Drevno.

Nice quiet place to study

The Hillel Foundation at Indiana University is one of 182 Hillel units sponsored by B'nai B'rith, a Jewish service organization, throughout the United States and Cuba. Organized on the Indiana campus in 1938, the Hillel Foundation is located in its own building at 730 East Third Street. Its main objective is to bring an adequate knowledge of their heritage to the Jewish college generation, to make religious and cultural values relevant to them, and to make personal and vocational counseling service available to them.

The Foundation offers a powerful program of religious, cultural, and social activities to students of all backgrounds. Its facilities include a chapel, reading room, lounges, a library, and a recreation room. Hillel's program features worship services every Friday night, Hebrew and Bible classes, public forums, discussion groups, lectures, and a weekly radio program. The Foundation publishes its own newspaper, *The Hillel Banner,* three times every semester, and a literary yearbook, *Devorenu,* every June. Its social activities include dances, open houses, weekly programs of recorded classical or popular music, the annual Stunt Show, and Awards Banquet. The Foundation also participates in campus-wide interfaith activities and offers community service and a program of personal guidance and counseling.

HILLEL FOUNDATION

BACK ROW: Maurine Stiles, Thursa Etcheson, Phyllis McGibbon, Patricia Hiatt, Joan Busby, Martha Newhard, Lucille Shalkin, Barbara Martin.

THIRD ROW: Madonna Alexander, Patricia Callis, Susannah Kerr, Harriett Siglin, Janice Slaybaugh, Lona Mae Bornkamp, Geraldine Berger, Evelyn Wilson, Joyce Leslie, Carol Krueger.

SECOND ROW: Marilyn Tepper, Dorothy Schweitzer, Marcelline Molter, Elizabeth Harvey, RoseAnne Glacken, Belle Green, Ruth Hayes, Alice Riggs, Ruth Wessner, Roberta Wineland, Laura Scott.

FRONT ROW: Joan Brown, Jacquie Wallier, Dee Hostetter, Mary Jo Kingery, Betty Lou Seigesmund, Roseanne Goldman, Joyce Luther, Charlotte Bettinger, Barbara Barrow, Nancy Byrd, Catherine Chesick, Barbara Jordan, Zeta Ann Franklin, Kathryn Lewis, Mary Flanigan, Mrs. Nelson.

"You have to learn to do it sometime; why not do it now!" is the Home Economics Club slogan. The club is primarily for majors and minors in home economics, but it has been opened to other students who are interested in that field.

The objectives of the club are to promote teamwork and friendship, to develop leadership and good fellowship, to encourage creative arts and activities, and to provide social and business experience through various aspects of club life.

The membership this year included more than one hundred girls who met monthly. Some of the programs this year were: an open house in October for freshman women interested in home economics; a demonstration concerning the preparation of party food; and a bridal consultant from Indianapolis who discussed wedding etiquette late in the year.

The club's outstanding activities this year were the Gingerbread Jump, the Christmas Bazaar, the annual style show, and the high school open house. The club contributed to a departmental student loan fund, to the college club fund of the National Foreign Fellowship Fund of the American Home Economics Association, and to the American Home Economics Association Building Fund.

Mrs. Rebecca Nelson, of the Department of Home Economics, was the faculty adviser of the club.

The president and sponsor examine the latest offering

Research

HOME EC CLUB

All work and no play, you know

Helen has just caught another baby-sitter

Embryonic as it may be, the Red Cross University Unit has completed its first year on campus with an enviable service record.

The group, which was issued its charter last spring, has put special stress on service to veterans, on campus and in the community.

The plan of the Unit is to provide students with an organization through which they can help plan and administer their volunteer activities in the community, national, and international Red Cross programs. Funds for activities are provided by the National Red Cross through the Bloomington chapter.

Six committees have been active this year. Pat Poling, chairman of the Service to Hospitals committee, sent groups of entertainers to the veterans' hospitals in the Indianapolis area. Helen Stoy, Home Service chairman, lent a helping hand to the veteran by providing much needed baby-sitters. The Disaster Preparedness committee, with Jack Murray at its head, set up first aid stations at football and basketball games. Additional committee chairmen were: Al Mossler, Special Services; Irene Traylor, Clerical work, and Pat Schauder, Public Information.

A special thank-you went to the group's advisers who saw it through its trial period. They were: Prof. Agnes Anderson, Prof. Mary E. Campbell, Prof. Robert Milisen, and Prof. Markham Wakefield.

AMERICAN RED CROSS

BACK ROW: Edward Brown, Archie Koon, William Bone, James Woodworth, Jr., Robert Levi, Edward Fulkman.

FOURTH ROW: Edward Hedges, John E. Plamp, Jr., Morgan Ketchum, Noel Ilams, Jr., Donald Woerner, Joseph Trosper.

THIRD ROW: Don McMasters, Ralph Thompson, Joe Zolman, Ray Strayer, Robert York, Jack Scott

SECOND ROW: Kenneth Wilkinson, Clyde McMasters, Max Gilson, Robert Lucas, Jack Wine, Harold Miller.

FRONT ROW: Robert Bayer, Thomas Carver, David Todd, Charles Hines, Joseph Borzansky, Thomas Dixon.

Organized in the fall of 1940, and discontinued during the war, the Insurance Club is now in its second year of postwar activity. Its purpose is to further the interests of insurance students at the University by supplementing classroom instruction with business contacts, by acquainting insurance officials with the insurance program and the students of insurance at Indiana University, by promoting better student-professor relationships and friendships, and by cooperating in the improvement of the insurance curriculum.

The Insurance Club brings to the school speakers who are employed in the different branches of insurance work. These men, through personal experience, are well acquainted with the problems facing the insurance businessman, and the current activities that are related to their fields.

In addition to the monthly meetings, the club holds an annual picnic. Any student especially interested in insurance is eligible to join.

Faculty members include the faculty advisor, Professor J. Edward Hedges, and Professor Alfred Manes as an honorary member. Other honorary members are chosen yearly from the outstanding insurance men in this area.

Actuarial tables are very interesting

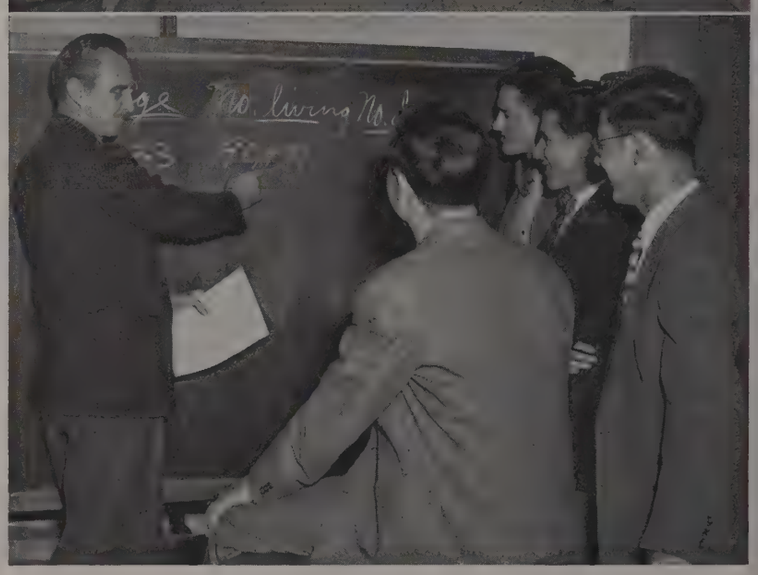

With 90,471 living, who worries?

INSURANCE CLUB

BACK ROW: Jim Trimble, Dick Stozek, Matt Sidor, Walt Hanel, Cal Cunningham, Bill Bradford, Harold Koenig, Bill Wiggers.

FRONT ROW: Jim Hamersly, Ken Gatewood, Al Graf, George Karstens, Neal Cobb, Don Rapp, Al Lysohir.

BACK ROW: John Pardee, John Wilkes, Albert Eddy, Bob Miller, Ted Held, Dick Smith, Bob Prox, Bill Hoppenrath.

FRONT ROW: Bob Dulong, Mike Hay, Roland Rust, Doc Unger, Worth Frederic, Don Schoenberr.

Set 'em up in the other alley

Left with rabbit ears, boys?

INTERFRATERNITY BOWLING LEAGUE

The increased interest in bowling by the men students on the campus led to the forming of the Interfraternity Bowling League in October, 1946 by Harold Koenig, a member of Phi Delta Theta social fraternity. Six fraternity teams entered to determine which keglers were most adept at getting strikes and spares. Delta Chi took top honors the first year, with Phi Delta Theta a close second.

This year six fraternities were again having hotly contested games every Tuesday night for fifteen weeks during each semester. Prize money awards were given weekly for the highest individual and team scores, and at the end of the year a trophy was awarded to the victorious team in the playoffs between the first semester and second semester winners. Seven of the top-ranking bowlers in the League were members of the Indiana Union bowling team, which had an outstanding season.

Fraternities competing this year were Phi Delta Theta, Delta Chi, Sigma Nu, Delta Upsilon, Sigma Pi, and Beta Theta Pi. In addition, Theta Chi, Phi Gamma Delta, Phi Kappa Psi, and Lambda Chi Alpha have been members of the League at one time or another.

BACK ROW: Betty Jarrett, Margaret Potter, Emma-Lou Broeker, Mary Jane Denny, Beverly Boyle, Margaret Ann Davis, Aenita Needham.
SECOND ROW: Betty Jo Wright, Joyce Evans, Evelyn Pierce, Jean Buroker, Dorothy Minett.
FRONT ROW: Janet Houck, Betty Harcourt, Doris Smith, Phyllis Brummett.

Serious things first

This is the time we like best

"Every Methodist woman in the university world today, a leader in the church of tomorrow" is the aim of the Alpha Beta Chapter of Kappa Phi. The largest of thirty chapters in the nation, Alpha Beta is the only chapter in Indiana.

A Kappa Phi can be identified by her pin, the shape of a shield, displaying a lighted candle and a rose, with two emeralds and a blue sapphire forming the corners. The jewels symbolize the Kappa Phi colors: the blue of the sky, the green of the pine, and pure white. Pledges wear circular blue, green, and white pins. Pledge and initiation services are conducted once each semester.

Under the leadership of the president, Jean Buroker, and the sponsor, Miss Clara B. Williams, the theme "Open Mine Eyes" was carried out in their monthly program meetings. Included in the social program were rush parties, the Christmas party for underprivileged children, the annual Meal in the Upper Room with Delta Sigma Theta, and the Senior Farewell Banquet.

Organized to form a closer association among Methodist women in universities and colleges, Kappa Phi endeavors to provide the religious training and wholesome social life necessary for the development of college women.

KAPPA PHI

BACK ROW: Norma Craig, Sara Julius, Patricia Garigan, Jean Ferguson, Sara Rudolph, Lupheba Ford.
SECOND ROW: Jane Beckman, Belle Chattin, Sandra Douglas, Carolyn Talmage, Glawdene Pipes.
FRONT ROW: Virginia Bacon, Lois Wilson, Marilyn Utretch, Mary Washburn.

The Union has everything

Future ahead

In 1945 a group of freshman women who were planning to enter nurses' training the following year founded Lambda Nu on the Indiana University campus. With Miss Frances Orgain as their sponsor, these girls set the twofold purpose of the club—to bring about greater unity and mutual helpfulness among pre-nursing students and to promote the highest educational and social standards among these students. This year Miss Charlotte Bray, instructor in public health nursing, is faculty sponsor, and membership is open to all pre-nursing students attending Indiana University.

Programs for the meeting are planned by the members to cover most of their own special interests in the various fields of nursing. This year discussions were led by graduate nurses on such topics as occupational therapy, pediatrics, child care, and the work of laboratory technicians. Mrs. Norma Zell, public health nurse, spoke to the group on the various aspects of her work.

High point of the year was a trip to the Medical Center at Indianapolis. Twenty-five girls made the trip to tour the hospitals of the Center. At the end of the day, Miss Mary Peacock, director of the nurses' training school at Indianapolis, spoke to the girls about their future training.

LAMBDA NU

Realizing that you can't learn everything from textbooks, the Management Club of the School of Business has helped round out the classroom learning of students in the field of management by acquainting them with the actual problems confronting the executive today. This is done through bi-monthly programs in which prominent members of industrial firms speak to the members. Through these lectures and the discussion periods afterward, the students receive firsthand information on the problems in management.

Members also get a chance to see for themselves the problems in industrial establishments. The club this year arranged tours through many such concerns.

Under the sponsorship of Stanley Bryan and John F. Mee, the club has progressed tremendously this year. Through their efforts the organization became affiliated, as a student chapter, with the Society for the Advancement of Management, a national organization of executives. A diversified program of club activities guarantees full participation for all members. In addition to the speakers and the tours, the exchange of management ideas among club members and the annual banquet fill out the club's calendar.

A great increase in club membership reflects the trend of the increased emphasis placed upon management. Members of the club prepare themselves to meet this challenge by their active interest in this organization.

BACK ROW: Joseph Ondrejka, William Meyer, Joseph Green, Donald Sproull.

FIFTH ROW: Adolph Jakubielski, Charles E. Brown, Richard Markel, Sue Meyer, Bob Anderson.

FOURTH ROW: James Cole, Margaret Deakyne, Betty Harvey, Ann Kurmis, Bill Anderson.

THIRD ROW: Richard Baum, Simeon Garriott, Robert Greenawalt, Durbin Woodson, Milton Overlander, Fred Hagquist, George Sivertsen.

SECOND ROW: Philip Allen, James Moyer, Marilynn Miller, Robert Garson, James Perkins, John Bailey.

FRONT ROW: William Mitchell, John Flaitz, Paul Steiner, Morris Pilsner, Lawrence Kundin, Bob Richards, Joseph Smith.

BACK ROW: Lawrence Davis, Charles McPherson, Robert Mosler, James Cox, James Fairchild, Lowell Holder.

THIRD ROW: Frank Sears, Justin Jones, Robert Clegg, Charles Dunham, Kenneth Christopher, Massey Volk, John Pate.

SECOND ROW: Gary Watson, Don Stinson, Frank Livingston, Robert Linblad, George Baker, Leo Demos.

FRONT ROW: Robert Gant, Fred Smiley, Emerson Vedell, Stanley Krempp, Robert Kleuh, Max Porter, Bob Gramelspacher.

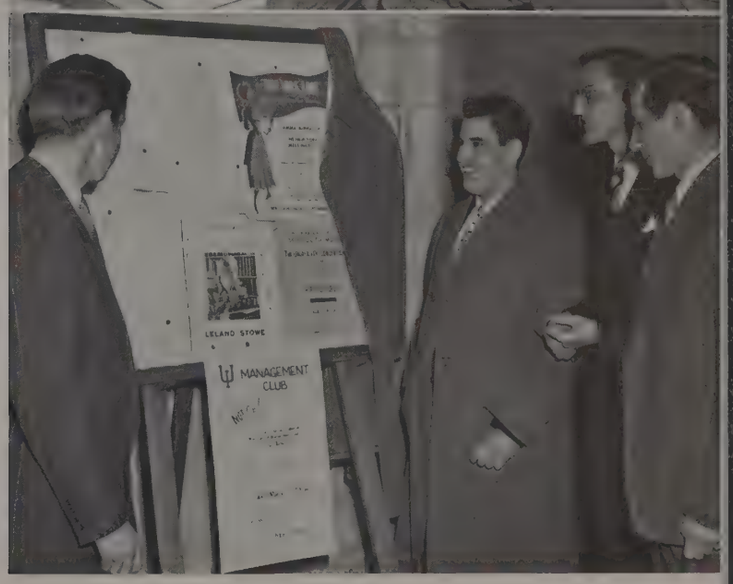

Waitin' for meetin'
The libe has great resources
We'll be at the meeting

MANAGEMENT CLUB

If you happen to drop by the Union Grill some night and see a large group of people sipping coffee, dunking doughnuts, and passing around plenty of wholesaling, retailing, researching, buying and consuming, drop your worries and check the low-down. They are really the eds and co-eds of the Marketing Club at one of their many informal meetings with the imported masters in their field.

The Marketing Club of the School of Business was organized in the fall of 1946, with the purpose in mind of acquainting students interested in the field of marketing with actual problems encountered in business activities, and increasing fellowship among the faculty and students within the Marketing Department.

Membership in the club is restricted to those students who are in good standing with the School of Business and are majoring in Marketing. The club had an unusually large turnout this year and since its beginning has gone a long way toward reaching its objectives and purposes.

MARKETING CLUB

The Newman Club is an organization of Catholic students to further Catholic culture and fellowship. Its objectives are to weld the Catholic students into a closer union and to advance and assist them in their religious, social, and academic lives. The club meets bi-weekly, and its activities include group communion, lectures, picnics, parties, and dances.

The Newman Club was founded at the University of Pennsylvania in 1893 and was named in honor of Cardinal Newman. The organization soon spread over the nation and today there are over 500 Newman Clubs, there being one at every large university and college in the United States and Canada.

The club at Indiana University was formed in 1938 and has been under the very able guidance of Monsignor Thomas Kilfoil since its inception. The Indiana chapter is a member of the Ohio Valley Conference of the National Newman Federation. This conference is composed of chapters from 40 colleges and universities in Indiana and the neighboring states of Michigan, Ohio, and Kentucky.

At present, the goal of the Newman Club project is attaining a Newman Center to house the activities of the club. Since it is the largest religious club on the campus, the club is in dire need of such a center. This year the Newman Club began an extensive program to ultimately result in a Newman Club Center.

NEWMAN CLUB

BACK ROW: Demyanovich, Haydon, Richards, Harbin, Riffner, Mason, Upson, Flowers, Blewitt, Guess, Spychalski, Stroppel, Broyles, Deckard, Perkins.

SECOND ROW: Fuller, Clemens, O'Donnell, Densman, Orr, Sanders, Bergman, Boha, Bretz, Boucher.

FRONT ROW: Cutsinger, Duffiels, Stephens, Sartor, Litten, Wessel, Laramie, Beck.

A few repairs

Looking for fun and entertainment as well as professional information? Then the Major and Minor Club is the organization to join. All women students who are recreation or physical education majors or minors are eligible for membership.

The club aims to promote activities dealing with physical education, to acquaint members with various problems of the field, and to develop a professional fellowship.

The club's monthly publication, PEMM, offers the latest information and gossip about club members and activities.

Some of the outstanding activities have included conferences with professional speakers, a fall picnic by the mighty Jordan River, and the annual Christmas party at which Saint Nicholas always makes his presence known in a much reduced form.

Inter-class volleyball and basketball games brought forth many a sprain besides a lot of spirit. The mighty seniors boast of wins in the hard-fought net games.

The year's events were concluded by a gala week end at McCormick's Creek. What occurs when the group goes on a camping trip is known only to the members, but a good time for all is certainly guaranteed.

MAJOR & MINOR CLUB

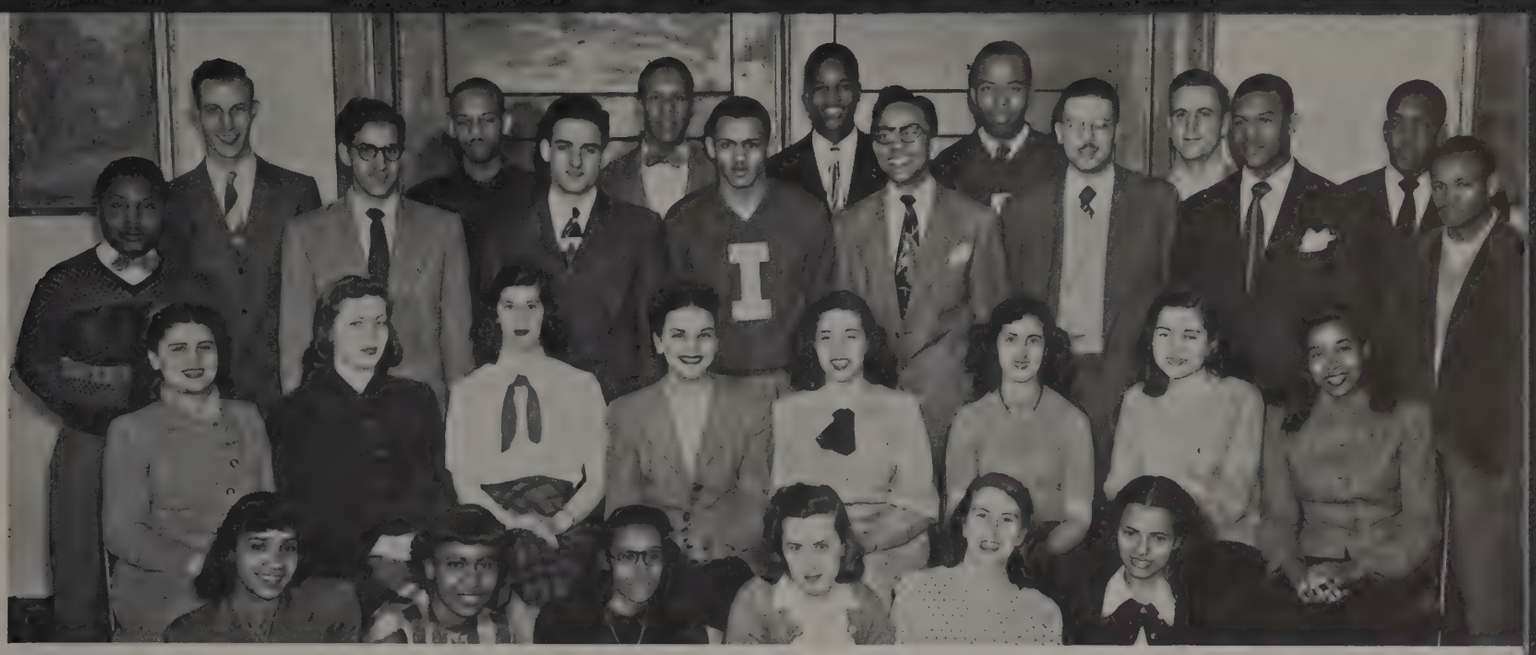

BACK ROW: Marty Hupp, Tab Tillman, Fred Johnson, Lucian Bingham, James Roberson, Francis Wilkie, Valjean Dickinson.
THIRD ROW: Leroy Davis, Jr., Alan Kadetsky, Irving Schoenberg, William Bradley, Clarence Currie, Robert DeFrantz, George Taliaferro, Harold Lockett.
SECOND ROW: Marcia Goodstein, Rose Donnelly, Ann Wolfsten, Joan Salomon, Zenia Bolotin, Dorothy Fine, Nancy Strauss, Anna Harris.
FRONT ROW: Marie Love, Mary Louise Ogburn, Mary Nichols, Marilyn Stapp, Alice Haurowitz, Ola Williams.

8:07 and all's well

The ballots are counted

Four years ago a group of students, feeling the need for an organization on campus to better the conditions of the Negro student, gathered to remedy this situation. Out of this group came the Indiana University Branch of the National Association for the Advancement of Colored People. Since the beginning of this chapter's active work, it has been diligent in seeing that the word "democracy" had a real meaning at Indiana. Many of the projects that have been undertaken have been solved; others have not. The group has never been discouraged by any setback. Some of the problems undertaken have been restaurants adjacent to the campus, the men's dormitories, the women's dormitories, the segregated practice-teaching, campus barber shops, and all other areas where the N.A.A.C.P. felt that action was needed.

They have now reached the point where they feel that only two areas are left on campus to be attacked — the women's dormitories and the practice-teaching. They are confident that discrimination in these areas will soon disappear.

Not all of their work is action for they carry on an educational program with nationally known speakers as well as a social program in the form of dances and talent nights.

The campus motto of the N.A.A.C.P. is "no second-class citizens at Indiana."

N.A.A.C.P.

BACK ROW: George Heighway, Richard Schuck, James Jackson, James Black, David Inwood, Ralph Smith, Richard Johnson, Robert Ebright, Russell Bradley, Clyde Hare, Robert Fasiang, Stan Gudeman, Charles Hammersmith.
SECOND ROW: Raymond Kirkland, Kenneth Welper, Frances Zimmerman, Minette Ochstein, B. J. Elenbaum, Ida Grogloth, Tony Leich, Paul Schreiber, Mike Cherney.
FRONT ROW: Tom Goldsmith, Alan Parrish, Al Gibbons, William Marshall, Jack Welpott, Kayo Ota, Robert Neukom, William Phillips.

Ebright explains enlarger

Working together, the members of the Indiana Union Photography club climaxed the year's activities by presenting their annual grand exhibition. During the month of May, prints representing all phases of photography were on display in the University Book Store. The project for the spring semester was designed to help those who had never produced an exhibition print to produce such a print and to provide facilities for those who were capable but did not have the equipment available.

The club worked throughout the year on the development of its darkroom facilities and in teaching darkroom processing and camera operating techniques.

Meetings, given at least twice a month, provided for the interchange of knowledge and experience between photographers of varying abilities. Skilled photographers often gave lectures and demonstrations to the group to acquaint members with new developments in the field of photography. Facilities were offered members so that they could improve their techniques through practical experience. In addition to their regular meetings, the club took camera trips and sponsored a monthly salon.

Membership is open to all students interested in the enjoyment, mastery, and furtherance of photography.

There's fun in it for these people, anyway

PHOTOGRAPHY CLUB

BACK ROW: Robert Smith, Wesley Banbury, John Cox, Jim Yaeger, Louis Beach, James Sommerville, Charles Pruett, Glen Graves, B. R. Clay, J. L. Connell, Lloyd Rauch.

FRONT ROW: Cheryle Curtis, Robert Stainbrook, Allan Buskirk, Dr. Hire, Douglas Moffat, Marion Grassby.

How to use a slide-rule 101b

Got any old atoms to split?

The Physics Club was organized last year after a long period of inactivity since late in the 1920's. One of the oldest departmental organizations, the Physics Club was started in 1893.

The students of physics felt a need for an organization where they could get together and discuss the new developments in physics and the related sciences. The Physics Club was organized with this purpose in mind.

Many interesting and informative lectures in the fields of electronics, nuclear physics, astronomy, and physical chemistry have been heard during the last year. The members were given a chance to see the cyclotron in operation and learn the fundamentals of the modern atomic theory. Always popular on the program were the talks by the student members of the club and the films showing the technical and practical aspect of basic physics principles.

By maintaining an atmosphere of informality at the meetings, the Physics Club attempts to stimulate interest and discussion among the members on subjects which are not usually covered in the regular classroom work.

PHYSICS CLUB

BACK ROW: Anne Murphy, Elizabeth Buchanan, Margie Warren, Virginia Williamson, Irma Bolte, Jennie Stearley, Jean Shockley, Grace Jackson.
THIRD ROW: June Pigott, Martha Bates, Mary Pierce, Beryl Bauer, Frances Welsh, Frances Roush, Gertrude Driscoll, Mary Linkel, Genevieve Bryant, Esther Brading.
SECOND ROW: Elinor Cohen, Virginia Podell, Barbara Castrejon, Frieda Krueger, Mrs. Eugenia Spalding, Esther Mitchell, Ruth Lamberson, Mable Davis, Lillian Snow, Virginia Breiner.
FRONT ROW: Dorothy Clary, Virginia Courtney, Joyce Evans, Juanita Gambill, Lou Ellen Ray, Janet Wilson, Patricia Lovett.

A conference

The Nursing Education Club was organized in 1937 as a means of furthering social and professional activities among the registered nurses doing resident work on campus and the honorary members. The club began with ten members, but with the increase in enrollment in the field of nursing, the membership has climbed to seventy-five active members. The members of the club feel that this rise in membership is significant of the increase in the number of nurses who are seeking advanced education in the field of medicine in order to prepare for the ever-increasing demand for competent nurses.

The purposes of the club, which was originally known as the Registered Nurse Club, are to unite nurses congenially in fellowship and friendship; to develop and maintain a well-balanced social, professional, and public relations program; to promote opportunity for participation in group meetings, and to promote such activities as will further the aims of the Nursing Education Club.

The club meets once a month, and the programs at these meetings vary from those of professional style dinner meetings to informal picnics. Teas and record dances are also quite popular among the members, and, in addition to the formal dinners, informal dinners are often given.

Study in studying

NURSING EDUCATION

Buenas noches, and *Cómo está?* are the first phrases spoken at the bimonthly meetings of *El Club de Espanol.* Membership is open to anyone sincerely interested in Spanish, and the meetings are planned for those with a moderate understanding of the language. It affords an opportunity to gain experience in actually speaking the language since the entire meeting, including the program, is conducted in Spanish.

The primary objectives of the club are to develop a broader understanding of Hispanic culture among its members and to afford a chance for conversation in Spanish. Programs of talks, music, games, and movies on Spanish and Latin-American life help to promote these objectives. From time to time, faculty members speak to the club. Several exchange students from Latin America are members of the club and participate in programs and other activities. This gives the North American students an opportunity to gain some firsthand knowledge of our neighbors "south of the border."

Included among club activities for this year was a "Fiesta in January" and a picnic in the spring.

Merle Simmons is the faculty advisor of the group.

SPANISH CLUB

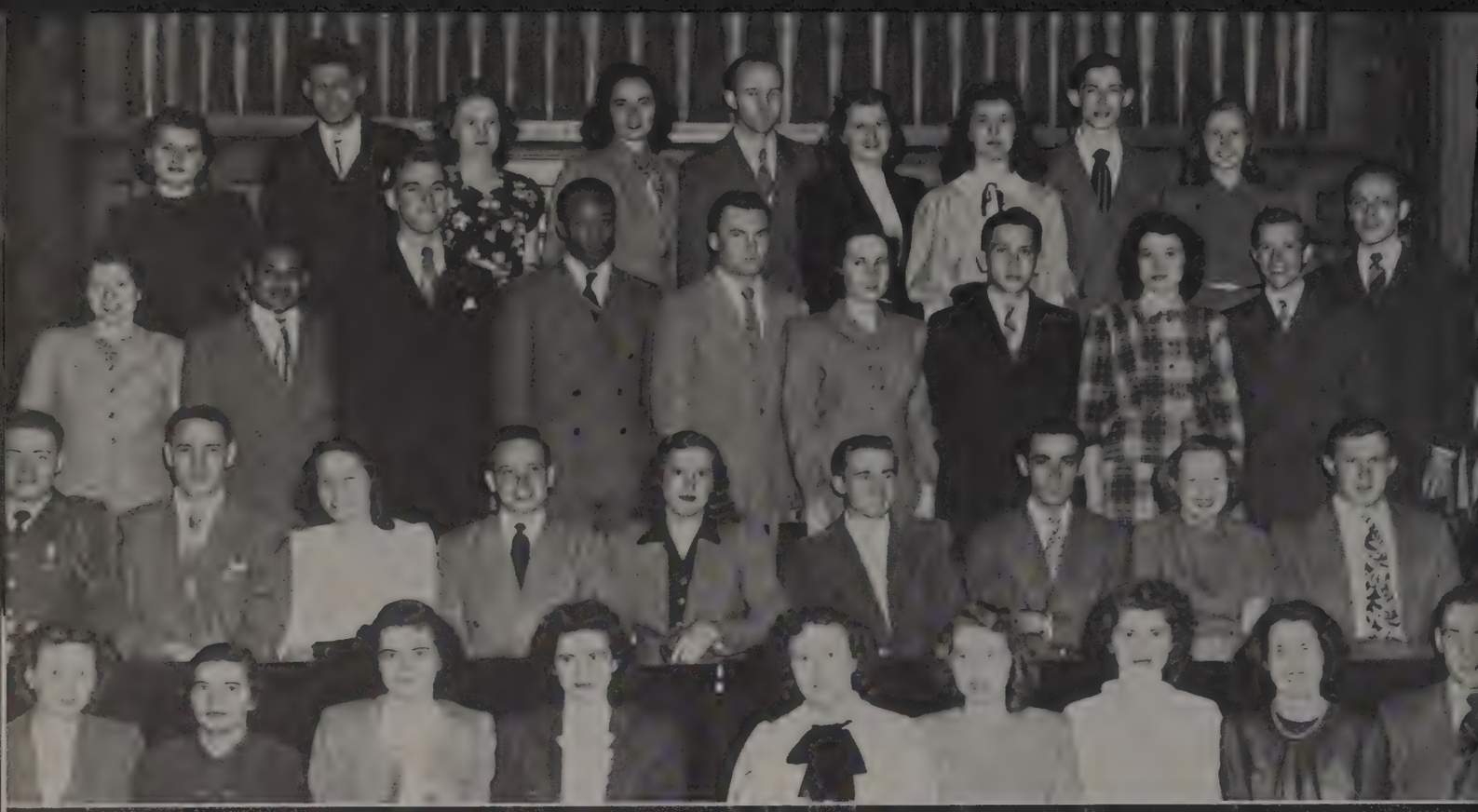

Members of the Roger Williams Fellowship of the First Baptist Church believe that to live is to serve, and that too much life and strength, without a purpose for either, is to die.

The group has many activities that combine pleasure with service, and thus result in growth. A major precept with them is that equality of man can only be accomplished by the Sovereignty of God. They are bound closer by working together, by memories, by enlarging experience, and by strengthening Christian faith.

The members—well represented in campus fraternities, honoraries, politics, and sports—still have time for a Sunday evening round-table discussion and supper, a Bible class and vesper service of prayer on Wednesday, regular week-end socials, and varied service projects. This year the student center has been completely redecorated and modernized through alumni gifts.

Red-letter dates are the fall retreat at McCormick's Creek and the spring Union Retreat. Those who participate and those who visit, alike, will never forget chapel services by candlelight, hours of "singspiration," debates at the round-table, Christmas caroling, washing party dishes, the sound of the red piano, and the kids at the community center. The bonds become stronger and more far-reaching as time flies over us but leaves its shadow behind.

BACK ROW: Betty Short, Roy Pfeiffer, Lorraine Moline, Joan Brown, Jim Jackson, Marjorie Hooten, Ruth McNeeley, Bill Corder, Emily Lewis.

THIRD ROW: Geneva McKillip, Kelly Mason, Richard Fitch, Charles Haines, Bob Boze, Charlene Ferguson, Tom Morin, Margaret Bridges, Garland Criswell, Warren Perney.

SECOND ROW: Earl Woodworth, Paul Sasser, Pat Kittinger, Bob Schearer, Carol Wilson, Edward Strapon, George Kuruzovich, Marian McNeeley, Harold Pfrang.

FRONT ROW: Jean Poole, Janice Bailey, Charlotte Lerch, June Bailey, Beverly Coverdale, Nina McNeeley, Anne Graycoff, Doris Blackburn, Wilber Clark.

A time for relaxation
At the round table
With song and merriment

ROGER WILLIAMS FELLOWSHIP

BACK ROW: Siegel Osborn; Robert Humphrey; Robert Jordan; Jules Hagen; Rhae Swisher; James Seay; Jack Rotzien; Ray Woods; Robert Wright; Harold Hougland.
FOURTH ROW: Fred Young; George Jones; James Clawson; James Patrick; Richard Johnston; William Hindman; John Guy; Phillip Allen; James Wilson; Paul Yundt.
THIRD ROW: Brooks Pinnick; William Moon; Arthur Shirley; Richard Hill; Ray Kesner; Frank Hughes; L. D. Trent; DeVere Kerst; Robert Lewis.
SECOND ROW: Donald Bunce; Charles Collier; Randolph Norris; Harold Bickel; James Trueblood; Robert Hyatt; Percy Sinclair; John Walters; Don Robertson; Ned Wilding.
FRONT ROW: Urdix Ewing; Robert Holt; Frank Farlow; R.M. Childers; Thomas Havens; Don Baldwin; Jack Curry; Hal Smith.

BACK ROW: Hubert E. Morlan, Jay O. Adams, Neil O. Rider, Lee W. Weaver, W. E. Carriger, James R. Moore, Marlowe Hawkins, Jr., Max M. Hullinger, William H. Rooner, Donald F. Crooke, James D. Moyer.
FOURTH ROW: Chas. W. Edwards, William R. Geisert, Marvin D. Utley, Robert G. Jessup, Robert Hageman, Milton Haller, Herbert A. Cox, William Shelley, Leon Hanley, Gordon L. Smith, Donn Ratliff.
THIRD ROW: Joseph C. Lantz, Justin A. Bursley, William F. Waymire, Max Gilson, Robert Huisinga, Martin Baltozer, Don Irick, George C. Tsatsos, Gene M. Llewellyn, Robert W. Sanders.
SECOND ROW: Robert W. Triplett, Homer E. Robinson, Donald R. Smith, John H. Klopp, Robert O. Phillips, Dean F. Cromer, Robert Barrick, Max S. Crowder, Bud Sorgenfrei, Richard W. Jones.
FRONT ROW: James A. White, Wayne VerWayne, Glenn F. Simpkins, Richard D. Howe, Donald L. Mossburg, Marlin H. Kinman, Roger L. Rothrock, Jack L. Swisher, Frank J. McNabb, Earl W. Grabbe, Leslie R. Witsaman.

Gordon Smith, Corresponding Secretary; Roger Rothrock, Recording Secretary; James Moyer, Vice-President; Robert Hageman, Treasurer; Leon Hanley, Past President; Charles Edwards, President.

SQUARE AND COMPASS

BACK ROW: Don Rothrock, Harry Griggs, James Alexander, Robert King, Jessanie Ipson, John Marley.

SECOND ROW: Betty Scully, Jo Ann Krauch, Joe Hinshaw, Sol Olan, Paul Bailey.

FRONT ROW: Glen Siferd, Lina Hafner, Lisa Hafner, Robert Yagle.

The student religious cabinet is an organization of representative students from the Catholic, Protestant, Jewish and Christian Science groups on the campus. It has a volunteer membership of about thirty and is open to every religious group and denomination having students at Indiana University.

It has started its second decade of history and has never missed a scheduled activity in its ten years of history. Its membership is students who concern themselves entirely with mutual problems of religion on the campus. It sponsors fellowship only in the areas of unanimous agreement, and attempts those things which the various religious groups could not do acting separately but can accomplish together.

It has sponsored programs of religious emphasis, an off-the-campus autumn conference, Sunday morning breakfasts, a Thursday noon chapel colloquy, convocation speakers, extracurricular seminars, and other activities timed to strengthen understanding, to give opportunity for fellowship, and to dispel antagonisms and intolerance between racial and religious groups.

Through its programs, three generations of students have discovered that they can cooperate in many areas of religion without compromising the essential truths and practices of their own faiths. To know intimately the programs and spirit of students of other faiths will not only make for religious tolerance but will lead to more effective co-operation.

STUDENT RELIGIOUS CABINET

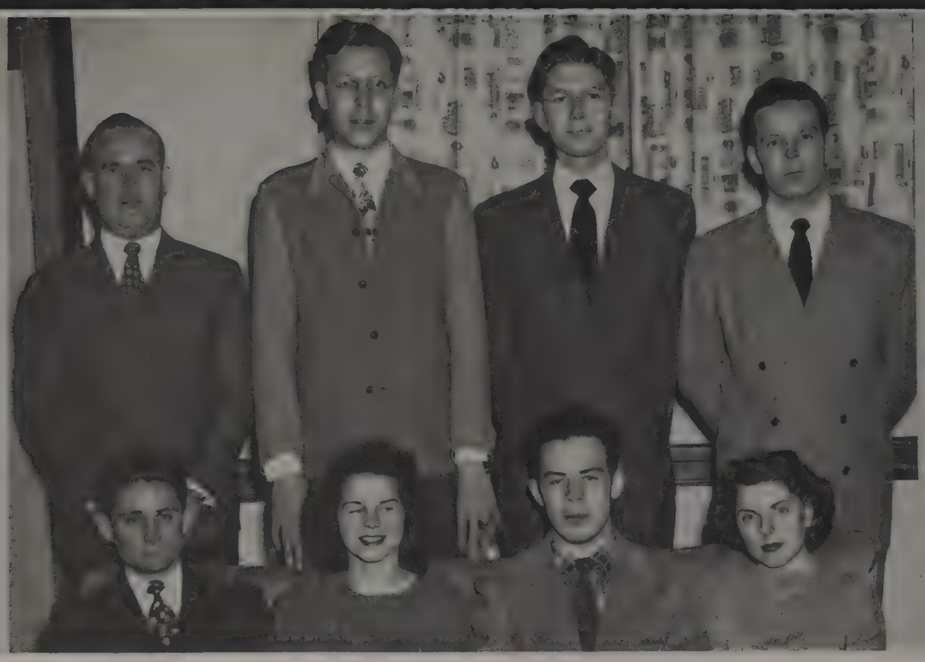

BACK ROW: Ken Meyer, Bruce McClure, Evon Mathias, Rev. Morris Jarboe.
FRONT ROW: Ivan Morgan, Jean Buroker, Glen Siferd, Betty Jarrett.

Consultation; or my idea is . . .

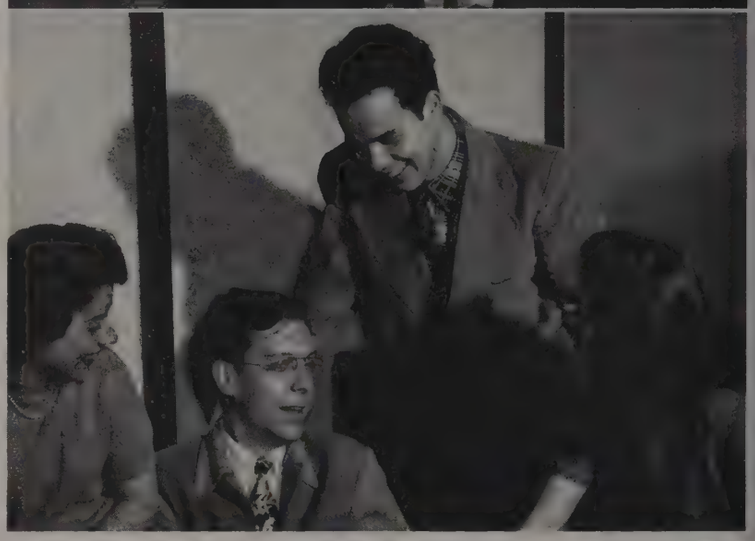

Agreed?

The Wesley Foundation, located at the First Mehodist Church in Bloomington, is composed of approximately three thousand Methodist and Methodist preference students on the campus. In an attempt to organize the club at the beginning of the semester, these students are contacted during enrollment. The present program is varied and endeavors to fill religious needs and help fill the social and recreational needs of its participants.

The major part of the Wesley Foundation activity is centered at the Methodist Church where three identical services are given each Sunday morning because of the increase in attendance during school periods. Their "Dine-a-mite" and Vesper services were sponsored at 5:15 o'clock on Sunday evening.

The "Dine-a-mite" program consists of supper, entertainment, and fellowship; the vesper hour consists of a short worship service with speakers of state and national reputation.

Other activities are: discussion groups, religious education classes, cell groups, parties of all kinds, athletic participation in the intramural sports of the University, and deputation teams which visit surrounding churches.

Wesley Foundation endeavors to make a "church-home-away-from-home" for all who care to participate in their activities.

WESLEY FOUNDATION

BACK ROW: Rev. Mark Kendall, Dick Smith, Jim Downing, Bill Ross, Lynn Feldman, Art Paddish.
SECOND ROW: Marietta Overbeck, Jo Krauch, Marjorie Jones, Rev. Joe Walker, Carol Aamoth, Drusilla Overbeck, Marylee Dennis, Bill Phillips.
FRONT ROW: Jim Elrod, Virginia Murphy, Shirley Schifferdecker, Marvin Kinman, Nada Miyat, Diantha Degraw, Muriel McSweeney, Phyllis Hanna, Ann Rogers.

BACK ROW: Bob Stumpner, Charles Hanna, Marion Burg, Dick Steele, Dick Shuck, Bob Palmer, Lou Terry.
THIRD ROW: Don Bell, Norman Clark, Alan Buskirk, Ellen Smith, Karlita Kunz, Esther Hinz.
SECOND ROW: Bill Inlow, Don Baldwin, Ann Hutchinson, Mary Porter, Charlotte Strait, Bob Lewis.
FRONT ROW: Laura Lee Scott, Nada Petranoff, Gene Kubal, Bob Jones, Nancy Jackson.

WESTMINSTER INN

A source of lifelong friendships has been found in the Westminster Inn by countless students at Indiana University for almost thirty-seven years.

Located at the corner of Indiana Avenue and Kirkwood, Westminster Inn is open every afternoon and evening and serves as a place to meet friends, visit with them, enjoy a game of ping-pong or cards, and listen to records. Social life is not the primary service of the Inn; it offers worship programs, Bible study and discussion groups, and talks by outstanding speakers for the students who feel that religion is a vital part of everyday life.

The most important event at the Inn is the Semester Retreat at McCormick's Creek Park. There on a weekend away from the campus, the group enjoys together the fellowship of play and worship out of doors. Those who have joined in the games, stunts, hikes, and worship of Retreat are always bound closer together by its memories.

Not many organizations can say that after fifty-seven years of operation they are still going at top speed, but the Young Men's Christian Association has the distinction of being one of the few that can uphold that statement.

The Y.M.C.A. has numerous functions on campus besides its regular activities such as training future boys' leaders, offering social training and political experience, and giving the students religious education.

This year the "Y" sponsored the University Sing, the President's Round Table, and acquainted freshmen with one another at the Freshman Frolic. *The Indiana University Redbook,* a campus directory, is sponsored by the Y.M.C.A.

The young men of the "Y" give many hours of service for aid to the less fortunate families in Bloomington.

Throughout Bloomington grade schools "Y" clubs have been formed in an effort to prepare the younger children for future service in Y.M.C.A.

The "Y" is governed by an advisory board made up of faculty members and business and professional men from Bloomington, a twenty man cabinet composed of leaders in campus activities, and a council of forty men made up of underclassmen who have distinguished themselves in "Y" work.

BACK ROW: Sheldon Steckel, Dick Peterson, Rex Fleenor, Sam Greene, George Laib, Hugh Husband, Carl Edwards.
SECOND ROW: Jay Collins, Les Powlen, Bob Clark, Jack Feldman, Doc Unger, Frank Neff, John Serak, Bob Carlile.
FRONT ROW: Joe McCarty, John Klopp, Joe McQuivey, Bill Sietsma, Orval Haaff, Steve Zorich.

BACK ROW: Merritt Holman, Jim Alexander, Sam Barth, Dick Beatty, Earl McMahon, Don Bell, Al Arnold, John Fischer.
SECOND ROW: Howard Espenlaub, Hap Hinds, Bob Schaerer, Lindy Moss, Norm Pearson, Ed Hornick.
FRONT ROW: Bob Larsh, Ralph Anderson, Ralph Doane, Willie Powell, Dale Smiley, Bill Crane.

Hard at work in the "why" office
And ditto
Cheap at the price

Y.M.C.A.

BACK ROW: Barbara Wright, Nancy Crockett, Kitty Lewis, Jean Carpenter, Barbara Sikes, Mary Moffett Inglis, Kathleen Phares, Lee Wood, Phyllis Stewart.

SECOND ROW: Pat Hamilton, Kitty Morrison, Miriam Stoner, Mrs. Beard, Mrs. Fox, Carolyn Sullivan, Janet Gray Frazee.

FRONT ROW: Betty Mansfield, Mary Helen Pease, Pauline Prather, Virginia Archey, Anne Ford, Lou Ann Skeen.

Y.W.C.A. celebrated the sixtieth anniversary of its founding at Indiana University this year. The anniversary was marked by an increased effort to meet the goal of Y.W. — to provide an inspirational and recreational program to meet adequately the changing needs of university women.

In order to incorporate the Christian influence into all phases of campus life, making it the basis for the thoughts and actions of individuals and campus organizations, a varied program was offered to members. This program included community service, social training, religious interest, and a public affairs discussion group. Also, work on various committees, such as finance, program, contact, publicity, the Y of It, and freshman groups, was open to members with special interests.

The Y.W.C.A. aids in the World Student Service Fund and joins with the Y.M. in sponsoring the annual University Sing, daily morning meditations, and all-campus religious services at Thanksgiving, Christmas, and Easter. Counseling of new students during orientation is also carried on.

The governing bodies of the Y.W. are the Cabinet, composed of the officers and committee chairmen, and the Council, whose members act as assistants to the cabinet. Women on the faculty, faculty wives, and townswomen serve on an advisory board. Mrs. Joanna Fox is Executive Secretary, and Mrs. Nancy Baird is her assistant.

Get yer candy right here

The morning mail is most interesting

Y.W.C.A.

BACK ROW: Gorki Morean, William Melching, Gene Donlan. Charles Hanna, Rue Cromwell, Ed Green, Abbie Barch.

SECOND ROW: Dr. Elton Beier, Kayo Ota, Marilyn Kraus, Howard McFann, Bob Williams, Ray Johnson, Les Witsaman.

FRONT ROW: Frances Clayton, Ginny Jordan, Ellie Kalik, Betty Stein, Jean Saur, Phyllis Hanna.

Speaking psychologically . . .

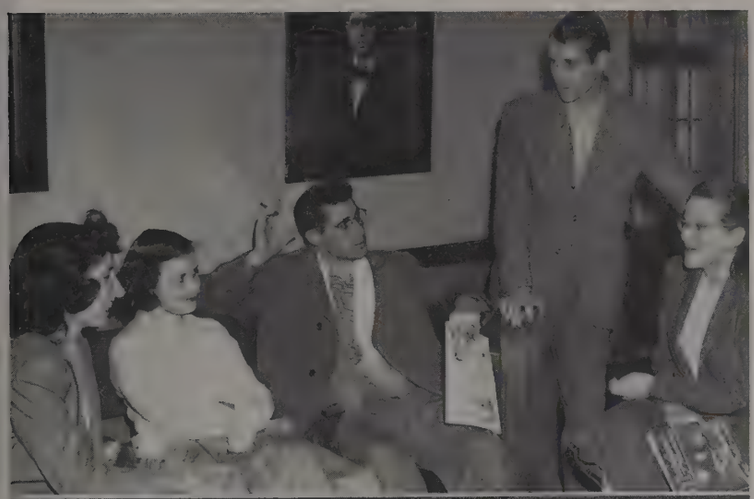

Watch your step here

Yes, there are a few people on campus for whom psychology is something besides a subject to be squeezed through as quickly as possible.

Those people, officially known as The Psychology Club of Indiana University, unofficially organized on May 9, 1947. The club was designed primarily as an hororary society for undergraduate majors in psychology for the purposes of focusing common interests, providing a medium of exchange of ideas, and exposing these undergraduates to higher level lectures in the special fields of faculty members from psychology and related departments.

An original group of thirteen people met and set up machinery to begin the club's business. Dr. Delton C. Beier was elected faculty advisor and has remained with the group in that capacity. The club was designed with the hope of eventual affiliation with the national psychology organization, Psi Chi.

Meetings are held twice a month, one usually for business purposes and the other for activities. Both departmental and extra-departmental faculty have addressed the club; student members have also reported their own researches, offering them for discussion and criticism. The club also sponsored the psychology section of the All-University Careers Conferences for this year. Future plans for the club will incorporate social activities, off-campus speakers, and psychological movies. All activity meetings are open to the interested public.

PSYCH CLUB

BEAUTY There is more to beauty than meets the eye on the stage

ARBUTUS BEAUTIES

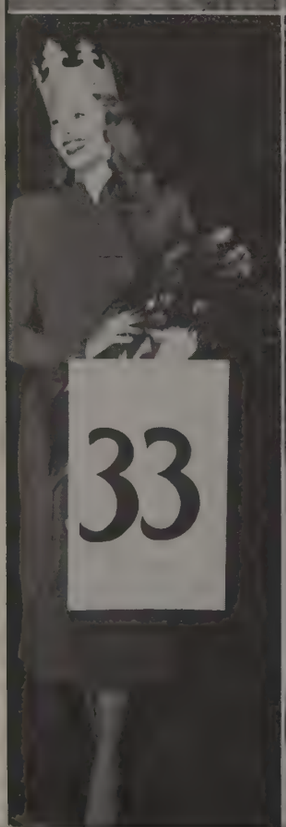

Congratulations from Colonel and Mrs. Graham . . . The queen and her court: Libby Evans, Teddy Tavenner, Eve Graham, Shirley Kremp, Barbara Cleaver . . . Argyles from the Theta house . . . Beauty personified . . . That lucky number . . . S'no fun or is it?

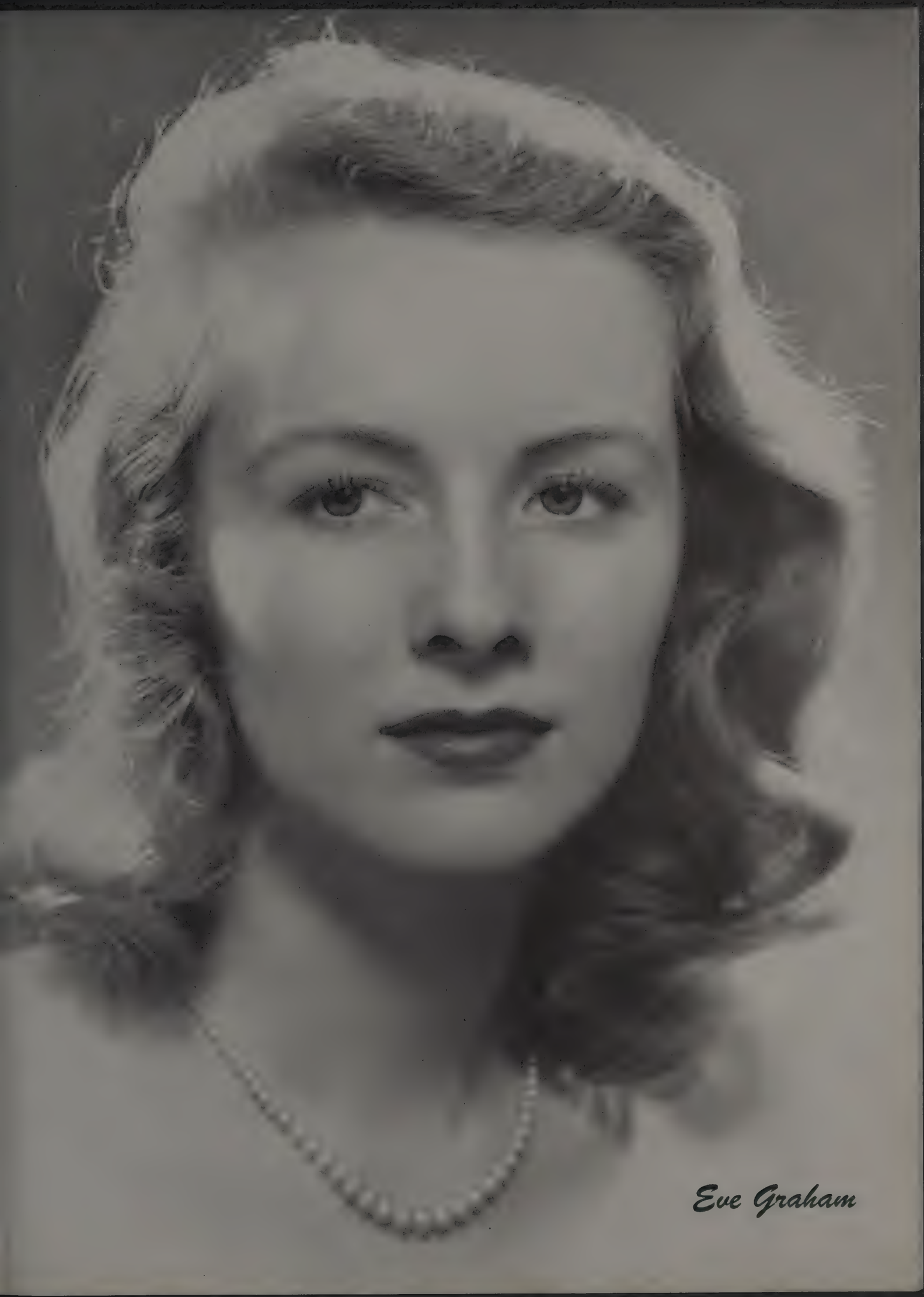
Eve Graham

Barbara Cleaver

Libby Evans

Shirley Kremp

Teddy Tavenner

Edna Friedrich
Ronnie Frazier
Rosannah Martin
Marianne Fisbeck
Eileen Kay
Beverly Sheller
Jackie Saunders
Mickey Purcell
Shirley Esmon
Pat Rogers

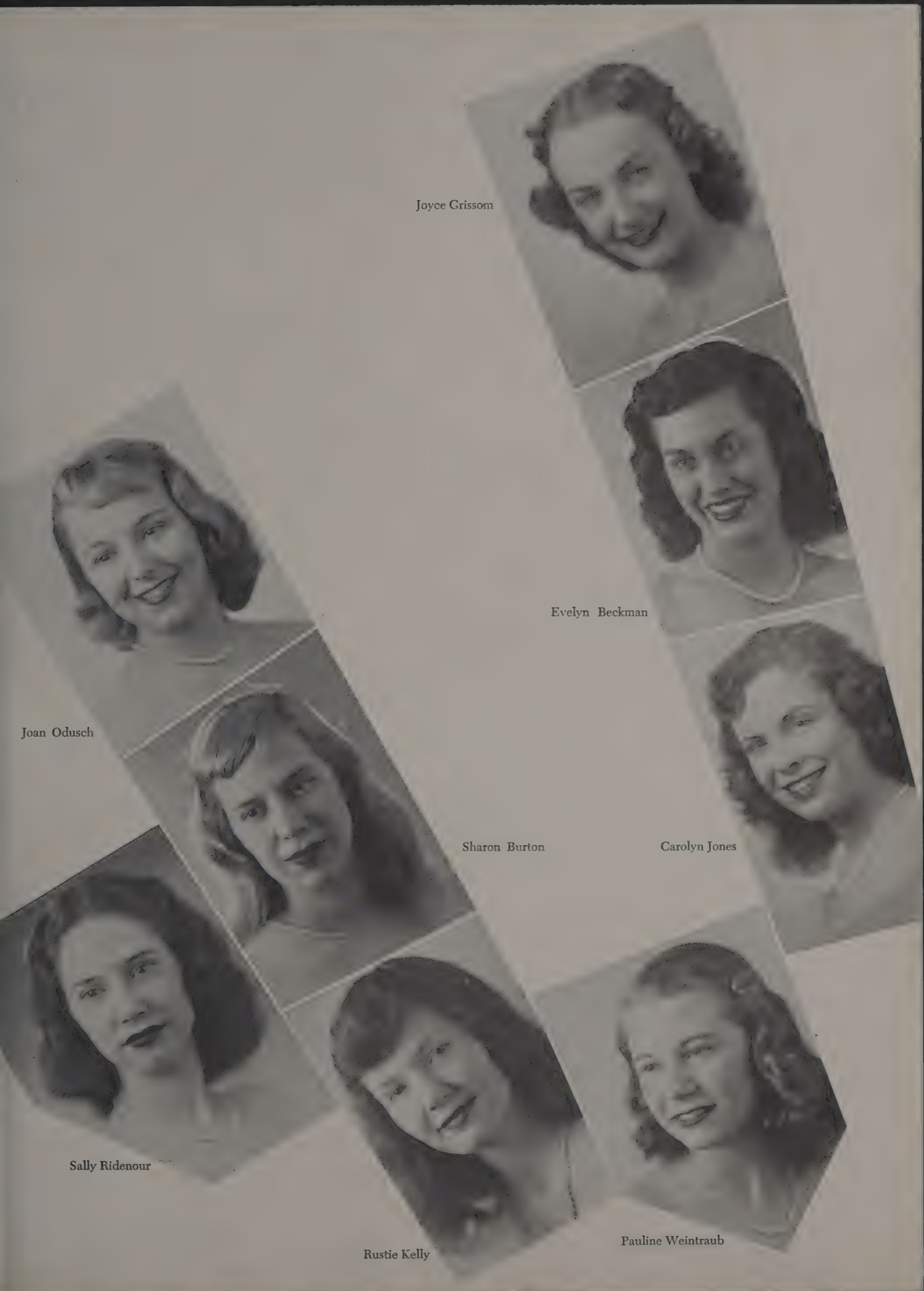
Joyce Grissom
Evelyn Beckman
Joan Odusch
Sharon Burton
Carolyn Jones
Sally Ridenour
Rustie Kelly
Pauline Weintraub

Roma Brown

MISS EXECUTIVE SECRETARY

Barbara Holder

SOPHOMORE SWEETHEART

Pat Cullen

HOMECOMING QUEEN

The people responsible, from left to right: Jack Hoefling, Beauty Contest co-manager; Mrs. Florence Regester, of The Vogue; Mrs. Lois Bolin, of L. S. Ayres & Co.; Miss Bettijane Mosiman, *Indianapolis News;* and Ann Dunnahoo, Beauty Contest co-manager . . . The Winnahs! Teddy Tavenner, Shirley Kremp, Eve Graham, Libby Evans, Barbara Cleaver . . . Jack crowns Queen Eve . . .

BEAUTY CONTEST

MUSIC & DRAMA

Be it bull fiddle or flute, or a venture into drama, we got it

UNIVERSITY ORCHESTRA AND CHORAL UNION

CONCERT BAND

Dorothy Maynor, *Soprano*

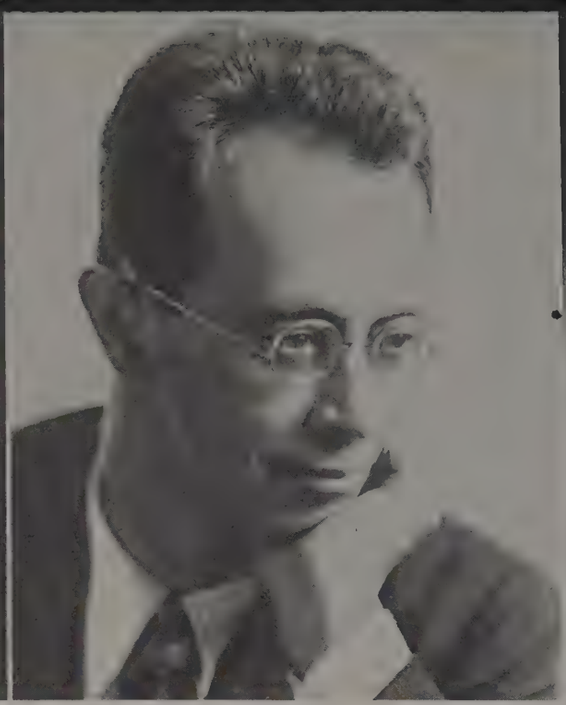

Rudolph Serkin, *Pianist*

Eleanor Steber, *Soprano*

AUDITORIUM SERIES

Ballet Russe de Monte Carlo

Artur Rodzinski, *Conductor*
Chicago Symphony Orchestra

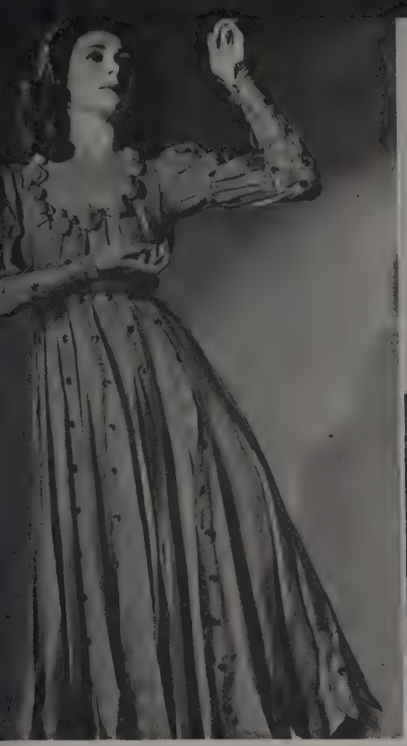

Lucia Chase, Ballet Russe

Gregor Piatigorsky, *Cellist*

Of special interest to townspeople, faculty, and students is the annual Auditorium Series.

Because of the popularity of the two-division program presented in last year's Auditorium season, the Auditorium Series committee decided to carry out a similar policy this year. Each division consisted of eight programs.

Both divisions opened with the Ballet Theatre, in October. A different program was presented each night by the same company of performers.

The next artist on Division A was Robert Casadesus, pianist, who appeared in January. A month later Gregor Piatigorsky, called the greatest cellist of our day by Serge Koussevitsky, appeared on a Sunday afternoon. Later in February the Indianapolis Symphony Orchestra presented a program with James Pease as soloist. Mr. Pease, a bass-baritone, is a graduate of the I.U. School of Law. In March, Eleanor Steber, soprano, appeared on the series. Division A was concluded with the performance by the Chicago Symphony Orchestra.

Division AA continued its series with Tossy Spivakovsky, violinist, who appeared in November. The next month the Boston Symphony, under the direction of Serge Koussevitsky, presented a concert. The series was rounded out by Jussi Bjoerling, Swedish tenor from the Metropolitan Opera, Rudolph Serkin, pianist, and Dorothy Maynor, soprano.

James Pease, *Baritone*

The Late Christopher Bean

The Late Christopher Bean

The University Theater started another highly successful season this year on October 12 with the opening of *Boy Meets Girl* on the stage of the small theater. Jule Shaw and Charles Aidman portrayed the leads in this story of Hollywood people looking for talent. Happy, the main character of the play, had an unusual part in that he appeared only once — as a doll in a carriage.

In November the curtain went up on *The Late Christopher Bean,* a story of three men and a doctor's family who are all trying to get possession of a dead artist's paintings. Henry Biedinger, Nancy Seward, June Harney, Beth Laikin, and Jayne Groves had the leading roles.

The Apple of His Eye, given in December, was of special interest to I.U. since it was a story about Hoosiers in Montgomery County. Lois Craig, Paul Stuber, and Joe Vurpillat portrayed the main characters.

The next month, the student actors and actresses put on the inspiring *Joan of Lorraine,* the story of Saint Joan of Arc, with the expression of Maxwell Anderson's philosophy of life. Jayne Groves played the title role.

Came the spring and with it the *Jordan River Revue,* a variety show, on March 12.

In April, *The Barretts of Wimpole Street* was presented with Pat Hagedon and Robert Vogel in the title roles. Even the famous Elizabeth Barrett Browning dog, Flush, was portrayed.

UNIVERSITY THEATER

Joan of Lorraine

Joan of Lorraine

Apple of His Eye

Apple of His Eye

You name it; the Jordan River Revue had it.

This year the Jordan River Revue boys and girls went all out to put on a big musical production. Under the supervision of Dr. Lee H. Norvelle, director of the University Theater, the annual production had both songs for the music lovers and girls' choruses for the art lovers. The Revue was made up of a series of skits designed to please every type of individual.

The Jordan River Revue opened Friday, March 12, in the University Theater, played a two-night stand, went home for a well-earned rest, and then played a four-night stand the next week.

Garrett Cope worked out all the dancing numbers in the show. With the help of Mark Coleman, he directed the dances and choruses of twelve girls who wove in and out through the musical with soft-shoe routines. Bob Stevenson, freshman, wrote the musical score.

One of the high spots of the show was a jungle chorus with thirteen "bongo-bongo" girls.

The sets for the production were by Richard L. Scammon, technical director of the University Theater, and Charles Parker.

JORDAN RIVER REVUE

BACK ROW: Dick Hawley, Loyd Ulrick, Jean Dunbar, Janice Tyroler, Mary King, Mary Louise Singer.
FRONT ROW: Kathryn Cookson, Virginia Jenner, Marion Tau.

Although they never appear behind the footlights, the University Theater Business Staff plays an indispensable behind-the-scenes part in each theater production. They are responsible for the practical business management that makes the production run smoothly.

In the past year, the theater staff has assisted with all major productions—*Boy Meets Girl, The Late Christopher Bean, Apple of His Eye, Joan of Lorraine, Jordan River Revue, The Barretts of Wimpole Street,* and the all-convocation play. Its job has been to sell advertising space in the programs, to distribute posters and to plan publicity, and to provide house managers, ticket takers, and ushers for each performance. The staff, under the direction of a senior business manager is divided into three committees—the advertising, publicity, and house committees—each headed by a junior business manager.

Staff members are chosen from applications each spring by the senior manager and Dr. Lee Norvelle, director of the University Theater, on the basis of their work during the previous year and upon the recommendations of the junior managers.

UNIVERSITY THEATER BUSINESS STAFF

RESIDENCE

Welpott
Disborough

SORORITIES

BACK ROW: Ila Belle Barnes, Recording Secretary; Dottie Dorsey, President; Ruth Stimson, Corresponding Secretary.

FRONT ROW: Joan Clem, Vice-President; Marge Brown, Treasurer.

The Panhellenic Association is composed of two representatives from every national social sorority on the I.U. campus. This group meets on the first Monday of every month with the Panhellenic Council to discuss and offer solutions for the current problems of rush and other aspects of sorority life. This year the Council and the Association have had many difficult problems confronting them because of the new deferred rush and preferential bidding which were introduced to this campus for the first time this year.

Activities began for the Panhellenic Association with a mass meeting for all freshman women in the fall. At this time, the new rush system was explained, and the *Panhellenic Guide Book,* edited by Katie Cookson, was distributed. This book acquainted the new freshman with information about the different houses and gave a schedule of formal rush week.

In addition to the various activities concerning rush week and pledging, Panhellenic Association welcomed two new national sororities to the campus. With the addition of Alpha Gamma Delta and Alpha Phi, the total number of member organizations was brought to twenty.

It is the aim of this Association to make the honor system in rushing and pledging a workable plan and to establish a code of ethics which will be undisputed.

Stimp takes a slide

Pat and Marge give Ila Belle the word

PANHELLENIC ASSOCIATION

OFFICERS:

Dottie Dorsey.....*President*
Joan Clem.....*Vice-President*
Ila Belle Barnes.....*Secretary*
Marjorie Brown.....*Treasurer*

BACK ROW: Florence Lanham, Delta Zeta; Barbara Daum, Zeta Tau Alpha; Helen Oswald, Kappa Alpha Theta; Beverly Selig, Sigma Delta Tau; Joan Brown, Alpha Delta Pi; Bernyce Ivy, Alpha Kappa Alpha.

SECOND ROW: Marilyn Nussmeier, Alpha Omicron Pi; Barbara Wahl, Alpha Gamma Delta; Marian Knudson, Alpha Phi; Ruth Bently, Alpha Xi Delta; Barbara Natelson, Delta Phi Epsilon.

FRONT ROW: Mary Jo Bishop, Kappa Kappa Gamma; Mary Lou Hasler, Sigma Kappa; Jo Hayes, Phi Mu; Perky Dilks, Delta Delta Delta; Margery Beard, Delta Gamma.

The fledglings of the Greek-letter world, the pledges, once again sent their presidents as representatives to Junior Panhellenic Council. Meeting the first and third Tuesdays of every month in the different sorority houses, the group made great strides in achieving a niche for itself in the campus hall of fame.

In the spring of '47, they sponsored a picnic at Yellowwood for all sorority pledges on campus to become better acquainted.

For the spring and fall pledge classes, Junior Panhel and the men's Interfraternity Pledge Council joined forces to present dances at Alumni Hall. The girls used the proceeds from these dances to start a fund for a scholarship cup to be presented annually to the pledge class with the highest grade average.

Through group discussions of sorority life, each president took back to her class simple rules for preparation toward becoming the best actives by starting as better pledges.

JUNIOR PANHELLENIC ASSOCIATION

OFFICERS

Barbara Drollinger.....*President*
Barbara Hayes.....*Vice-President*
Shirley Lawrence.....*Secretary*
Ruth Jordan.....*Treasurer*

Their first step in politics

Look, gals, let's not get rough

TOP PICTURE, BACK ROW: Helen Matthews, Gary, '49; Gloria Ebbs, Louisville, Ky., '48; Lucretia Walton, Richmond, '48. FRONT ROW: Bernice Ivy, South Bend, '49; Marion Ervin, Indianapolis, P.G.; Eddye Willingham, Indianapolis, '50; Shirley Lawrence, Indianapolis, '50; Theodosia Duncan, Indianapolis, '50; Norma Woods, Indianapolis, P.G.
BOTTOM PICTURE, BACK ROW: Eddye Willingham, Indianapolis, '50; Alice Whitted, Indianapolis, '49; Sarah Haywood, Indianapolis, '50. FRONT ROW: Dorothy Dunlap, E. Chicago, '48; Ruby Jarrett, South Bend, '48; Bette Jo Davis, Indianapolis, '48; Betty Guess, Madison, '49; Linnie Crutcher, Louisville, Ky., '49.

Educational?

That must have been a good one

The members of Alpha Kappa Alpha feel that they have been more than an ordinary social sorority. Not only have they carried out a terrific program on campus, but they have also contributed in many ways to their community.

On campus they have been active in many worth-while organizations and have put in much effort to this effect. Such campus organizations as the Y.W.C.A., the W.R.A., the N.A.A.C.P., and the A.W.S. have had Alpha Kappa Alpha members working with them.

Tau chapter has also been active in national projects sponsored by the sorority, such as the National Health Project and the National Lobbying at Congress. The Health Project in this area was carried out with Tau chapter sponsoring a project for the campus and for the community.

The chapter contributed to the various campus funds and drives and assisted the Indiana University Olympic Committee in its worth-while undertakings.

The girls found time for a big social calendar too. The season was highlighted by the annual Ivy Leaf Ball, given in honor of the pledges, members of the Ivy Leaf Club. The sorority has also sponsored cultural programs, teas, a Men's Talent Night, a Women's Day, serenades, and a banquet in honor of the founding of Gamma Nu chapter of Delta Sigma Theta.

ALPHA KAPPA ALPHA

OFFICERS:

Marion Ervin.....*President*
Ruby Jarrett.....*Vice-President*
Norma Wood.....*Secretary*
Betty Guess.....*Treasurer*

OFFICERS:

Joan McClain.....*President*
Ila Belle Barnes.....*Vice-President*
Virginia Jamison.....*Treasurer*
Virginia Rhodes.....*Secretary*

BACK ROW: Mary Lou Singer, Ft. Wayne, '50; Mary Theurer, Danville, Ill., '49; Teddy Tavenner, Gas City, '49; Jacqueline Sterner, Ft. Wayne, '50; Barbara Sheller, North Manchester, '49; Mary Hill, Wilmette, Ill., '49; Phyllis Radermacher, Whiting, '50; Mary Ringelberg, Saginaw, Mich., '49; Janetnelle Weirick, Indianapolis, '50; Nancy Byrd, Crawfordsville, '50; Phyllis Noelting, Evansville, '50; Margaret Hartman, Ft. Wayne, '50; Virginia Rhodes, Indianapolis, '48; Patsy Hamilton, Anderson, '48.

FRONT ROW: Marilou Rodenbeck, Indianapolis, '50; Janet Watson, Mt. Carmel, Ill., '49; Dorothy Soshea, Ft. Wayne, '49; Dorothy Covert, Indianapolis, '50; Joan Kuebler, Jasper, '50; Erlus Locker, Evansville, '50; Ruth Jordan, New Castle, '50; Barbara Jordan, New Castle, '48; Kathryn, Chesick, New Castle, '48; Lucille Reininga, Washington, '48.

Hear Ye!!

"The justices at Ye Olde Alpha Chi Omega Balle Roome at their First Olde Tymme Storie Booke Balle on the eve of the Holy Sabbath, November 1, 1947, in the year of our Lorde, hailed Greekville to render its esteemed presence with writ, mask, and suitable costume . . . "

Thus, the Alpha Chis launched a tradition to go down in the annals of I.U. of bringing the murals on the walls to life. The Storie Booke characters ran rampant that night: Jackie (Miss Muffett) Sterner, Mortar Board recognition, debate team, and Tophets; Patsy Ruth (Scarlett O'Hara) Hamilton, '47 Junior Prom Queen and Pleiades; Teddy (Maggie) Tavener, member of the Homecoming Queen's court; Ila Belle (Painted Doll) Barnes, Board of Standards, Pleiades, and Secretary of Panhellenic; Jo (Bobsy-Twin) Franklin, cheer leader; Kate (Sheikess of Araby) Haymaker, Pleiades and secretary of the Advertising Club; Phyl (Elaine) Radermacher and Erlus (Scheherezade) Locker, Tophets; and Kitty (Black Sambo) Lewis, Y.W.C.A. Cabinet and vice-president of Oceanides.

The Balle was heralded and proclaimed at all fraternity houses by seven envoys from the Alpha Chi house, who were dressed in red and green page costumes and pointed shoes and tams, copied from the pages of English court life and the Mother Goose Tales.

Preparing for the future

To amuse ourselves

Next item: the angels

ALPHA CHI OMEGA

BACK ROW: Helen Hayes, Washington, '50; Marjorie Keleher, Michigan City, '49; Phyllis Johnson, Chicago, Ill., '49; Ruthie Kyle, Gary, '48; Kathryn Lewis, Indianapolis, '49; Marilyn Berger, Windfall, '49; Mary Carlin, Ft. Wayne, '50; Rosalie Smith, New Haven, '50; Sheila Schomp, Syracuse, '49; Nancy Cutter, Richmond, '50.

FRONT ROW: Nancy Fry, Jasonville, '50; Joan McClain, Ft. Wayne, '48; Ila Belle Barnes, Indianapolis, '48; Zetta Ann Franklin, Bloomington, '49; Kathryn Haymaker, Jeffersonville, '48; Joan Franklin, Ft. Wayne, '50; Virginia Jamison, Terre Haute, '48.

BACK ROW: Norma Schnarr, Indianapolis, '50; Mary L. Pierce, Pine Village, '50; Peggy Pool, Jeffersonville; '50; Pat Troyer, Elkhart, '49; Dorothy Ashby, Boonville, '49; Mary Skinkle, Valparaiso, '50; Dolly Swanson, Walkerton, '49; Ruth Ann Densford, Indianapolis, '49.

FRONT ROW: Joan Clem, Anderson, '48; Elaine Bothe, Gary, '49; Margueritte Kidwell, Princeton, '49; Delores Cawley, Chesterton, '50; Corinne Dolhover, Valparaiso, '50.

OFFICERS:

Pat Hamilton.....*President*
Dolly Swanson.....*Vice-President*
Evelyn Wampler.....*Secretary*
Marguerite Kidwell.....*Treasurer*

Swirling with their partners through the moonlight on a balmy fall evening, the Alpha Delta Pis danced into the year on the theme of "Moonlight Cocktails," their annual pledge dance. Just as the silks and satins were discarded and the bobby-sox and skirts were back in their place, so their beautiful heads regained their thinking caps and Alpha Delta Pi girls were out to make a high place for themselves in scholastic standings.

Their roddesses added new keys to their chains and different pods to their heads. Pat Hamilton was secretary of Y.W.C.A. and vice-president of Eta Sigma Phi; Jean Clem was vice-president of Panhellenic; and Joan Brown, Mary Clashman, and Peg Poole represented the Alpha Delta Pis in Tophets. Jane Witt. Micki Stefanko, Pat Troyer, Elaine Bothe, Evelyn Wampler, and Margueritte Kidwell were members of Omicron Delta. Their resident counselor, Victoria Stevens, was active in Pleiades and Theta Alpha Phi. Joan Clem also wore the blue and gold of Pleiades. Many of their girls participated in the Spanish Club, French Club, Young Republicans Club, *Arbutus* staff, *Daily Student*, Y.W.C.A., Classical Club, Collegiate Chamber of Commerce, and the Red Cross Home Service.

Old and new members were brought together at the Annual Founder's Day dinner and State Day luncheon and dance in Indianapolis. Pledge and spring formals, exchange dinners, tea dances, and formal dinners at Christmas and Thanksgiving provided the final touches to leave happy memories of 1947-48 in the hearts of all Alpha Delta Pis.

Pool, Hamilton and Ashby can't take a hint

Miss Indiana or passed without comment

Dolhaver and Cawley baste while Geloff and Clem turn the other cheek

ALPHA DELTA PI

BACK ROW: Barbara Bracey, Decatur, '50; Micki Stefanko, Gary, '48; Mary Clashman, Madison, '50; Lonnie Hudgens, Gary, '49.

FRONT ROW: Evelyn Wampler, Bloomington, '49; Angie Geloff, Indianapolis, '50; Pat Hamilton, Columbus, '49.

BACK ROW: Pat Werner, New Palestine, '50; Joyce Weaver, Wheatland; '50; Carolyn Kuebler, Indianapolis, '48; Betty Calkins, LaPorte, '50; Barbara Wahl, Hebron, '49; Joyce Falvey, Knox, '49; Joan Scott, Indianapolis, '48; Marge Mothersill, Indianapolis, '49.
FRONT ROW: Barbara Rufe, Mishawaka, '49; Mary Lou Kuhn, Evansville, '49; Arloine Sommer, Crawfordsville, '49; Rosemary Spear, Indianapolis, '49.

OFFICERS:

Carolyn Kuebler.....*President*
Barbara Wahl.....*Vice-President*
Marjorie Mothersill.....*Secretary*
Mary Lou Kuhn.....*Treasurer*

With their hemlines dropped low and their hip pads well adjusted the Alpha Gams alighted upon the campus this year along with the "New Look."

They were welcomed to the campus as an active chapter October 11 by a reception at the Beta Theta Pi house. After the whirl and swirl of the welcoming, they settled down to their studies at their new home at 505 North Fess Street.

Their roddesses began with a flash and were soon racking up activity and service points in the Y.W.C.A., A.W.S., W.R.A. and on the *Arbutus* staff. Barbara Wahl represented them as secretary of the Junior Panhellenic Association, Barbara Smith in Oceanides, and Marjorie Mothersill in Kappa Phi. Among their members in honoraries were Barbara Rufe in Delta Tau Mu, Joan Scott in Tau Kappa Alpha, Rosemary Spear and Julia Romine in Omicron Delta and Collegiate Chamber of Commerce. Three of their girls, Barbara Wahl, Marjorie Mothersill, and Joan Scott were members of Town Hall.

They worked hard at their books, but found time to play from their beginning dance, "Merry-Go-Round Whirl" to the farewell party for their seniors. There were the Mortar Board supper for their dates, the Junior Prom breakfast, tea dances, an old-fashioned picnic, a House-mother's tea, and several exchange dinners to keep their heads in a social whirl.

Certainly not six girls to a room?

Beauty in the mirror

A bevy by the Baldwin

ALPHA GAMMA DELTA

BACK ROW: Pat Werner, New Palestine, '50; Barbara Smith, Hudson, '50; Pat McCune, Hartford City, '49; Julia Romine, Indianapolis, '48; Joan Scott, Indianapolis, '48.

FRONT ROW: Barbara Rufe, Mishawaka, '49; Jean Lawvere, Indianapolis, '49; Lila Smith, South Bend, '50; Emma Robinson, Bloomington, '50; Phyllis Mattson, E. Chicago, '49; Peggy Bowman, Indianapolis, '49; Mary Lou Kuhn, Evansville, '49.

OFFICERS:

Patricia Rigg.....*President*
Barbara Wright.....*Vice-President*
Mary Lou Robinson.....*Secretary*
Jean Drevenstedt.....*Treasurer*

BACK ROW: Shirley Proud, South Bend, '49; Jean Drevenstedt, Louisville, Ky., '49; Helen Metz, Boonville, '49; Barbara Ferner, Michigan City, '49; Freda Riggs, Dayton, Ohio, '50; Jean Metz, Lawrenceburg, '49; Margaret King, Winamac, '50; Mary Gazzolo, Oak Park, Ill., '48.

SECOND ROW: Huldah Slagle, Lebanon, '48; Martha Newhard, Ft. Wayne, '48; Dorothy Sheinwedel, Seymour, '50; Marie Hlavacek, La Grange, Ill., '48; Janet Henson, Owensboro, Ky., '49; Mary Jean Parkes, La Grange, Ill., '49.

FRONT ROW: Dawn Bullard, South Bend, '50; Barbara Wright, Muncie, '48; Jeanne Wesselman, Evansville, '49; Emma Lou Vanice, Darlington, '50; Lou Ann Skeen, Gary, '49.

703 East Seventh Street was the scene of many activities this year as the A.O.Pi girls swam in the social stream another year. The annual Snowball formal dance in January was the first big dance, and the new pledge class was introduced at the spring formal. Exchange dinners, tea dances, and record dances were on the social calendar; and fathers were honored at a Dad's Day dinner.

In keeping with tradition, the patio pool received its share of newly pinned girls; and everyone knows a penny in the A.O.Pi pool is as good for a wish as a falling star.

The claims to roddess fame included Pleiades president "Rustie" Gazzolo, who was W.R.A. vice-president and a member of Delta Tau Mu. Jeanne Wesselman, another girl who wore the blue hat of Pleiades, served on W.R.A. Board and was active in Delta Tau Mu, still finding time to keep the *Arbutus* together. Carol Krueger was a member of Pleiades, and Jean Drevenstedt was junior representative on Board of Standards. Tophets members were Janet Jones, secretary; Mary Lou Robinson, and Carol Trotter. Carol also received Mortar Board recognition. Barbara Wright and Lou Ann Skeen were on Y.W.C.A. Cabinet; Jean Metz and Joanne Bowlby served the "Y" as Council members. Ethel Stone, Paddock Club's secretary, was a member of Alpha Lambda Delta.

Take your pick of A.O.Pi pets

Rigg and Walsh have records

Ginny points out crumb in '43 *Arbutus*

ALPHA OMICRON PI

BACK ROW: Virginia Loose, Chicago, Ill., '50; Jane Hetrick, Bloomington, '48; Janet Jones, Hobart, '50; Donna Bolt, South Bend, '49; Nancy Rickman, Yorktown, '50; Josephine Walsh, Gary, '48; Carol Trotter, Paoli, '50; Phyllis Lillie, Muncie, '50; Marilyn Nussmeier, Evansville, '49.

SECOND ROW: Betty Alice Rutherford, Kokomo, '48; Jo Anne Busby, Anderson, '49; Carol Krueger, Indianapolis, '48; Pat Rigg, Gary, '48; Carolyn Bell, Indianapolis, '49; Jeanne Duffield, Gloucester City, N.J., '49; Ethel Stone, New York, '50.

FRONT ROW: Judy Boyles, Hartford City, '49; Sue Whitescarver, Evansville, '50; Janie Phillips, Anderson, '50; Joanne Bowlby, Gary, '50; Pat Todd, Gary, '49; Harriet Colter, Milroy, '49; Joan Carmichael, Rushville, '49.

BACK ROW: Mary Ann Cotton, Evansville, '50; Marian Knudson, River Forest, Ill., '49; Martha Olinger, Auburn, '49; Martha Goss, Mooresville, '49; Miss Deppin, housemother.

SECOND ROW: Marilyn Merritt, Indianapolis, '48; Connie Winters, Atlanta, Ga., '48; Lee Metcalfe, Cincinnati, '48; Jeanne List, Knightstown, '48; Katie Lange, Hammond, '50.

FRONT ROW: Carol Lovell, South Bend, '50; Miriam Bottenfield, Birmingham, Ala., '48; Jody Meurer, Vincennes, '49; Carol Hoyne, Lima, Ohio, '50; Ellen Freel, Marion, '50.

OFFICERS:

Marilyn Merritt.....*President*
Miriam Bottenfield.....*Vice-President*
Carroll Busard.....*Secretary*
Mary Ellen Keyes.....*Treasurer*

To the members of Alpha Phi, their first year on campus is truly regarded as a living symbol of the forget-me-not of Alpha Phi.

They'll never forget — the initiation and installation at DePauw University, May 31, 1947; the campus reception at the Sigma Alpha Epsilon house, and the fun they had decorating their newly acquired lodge.

They'll never forget — the record dances, the treasure hunt, the Founder's Day Tea, and the Halloween Party. The highlight of the year was the Christmas Formal in Alumni Hall.

They'll never forget — the roddesses of the silver and bordeaux. Their president, Marilyn Merritt, was an A.W.S. Council member. Jinx Keyes was Business Manager of the *Crimson Bull* and a member of the Board of Directors of the Collegiate Chamber of Commerce. Ada Mae Koontz was pledge trainer of Delta Tau Mu. Lee Metcalfe was Student Director of a university theater production. Jacque Schaefer, Mary Ann Cotton, Carol Lovell, and Martha Goss received recognition from Mortar Board. Marian Knudson, president of our ivy-leaf pledge pin wearers, was president of the Junior Panhellenic Association. Mary Goss received the Tri Kappa Fine Arts Award for music.

Alpha Phi was also represented on the *Folio, Date, Daily Student* and the *Arbutus;* on A.W.S. and Y.W.C.A. committees, and in Tophets, Pleiades, and Omicron Delta.

r photographer likes windows . . . can we help it?

Boots, saddles, to horse and away!

Carol Busard tries to break in while Jinx tries to climb out

ALPHA PHI

BACK ROW: Jean Clark, South Bend, '50; Louise Laughlin, Terre Haute, '50; Jane Phebus, Indianapolis, '49; Jinx Keyes, Chicago, Ill., '48; Jo Bird, East Lansing, Mich., '49.

SECOND ROW: Carroll Busard, Indianapolis, '48; Madge Hopwood, Cleveland Heights, O., '48; Velda Lacey, Boonville, '48; Lois Moran, Cleveland, '49; Nancy McManus, Chicago, Ill., '50.

FRONT ROW: Adamay Koontz, Indianapolis, '49; Jo Bailey, New Albany, '50; Jacque Schaefer, Indianapolis, '49; Shirley Schmidt, Logansport, '48; Doris Lee Freeman, Evansville, '49.

ΑΞΔ

OFFICERS:

Mary Justice.....*President*
Rosalie Laramie.....*Vice-President*
Betty Young.....*Secretary*
Marilyn Mason.....*Treasurer*

BACK ROW: Louise Byers, Lebanon, '49; Alice Miller, Tipton, '49; Jane Lindenberg, Indianapolis, '50; Janice Connerley, Washington, '49; Marjorie Ottinger, Lafayette, '49; Betty Morrison, Hartsville, '50; Janet Kitt, Huntington, '48.

SECOND ROW: Mary Horn, Valparaiso, '48; Charlotte Moulton, Greensburg, '48; Barbara Harover, Beech Grove, '49; Hazel Shirley, Indianapolis, '50; Dorothy Shuler, Covington, '48; Ruth Beaty, Union City, '50; Nina Kappmeyer, Chicago Heights, '50; Mary Ann Renaker, Merom, '50.

FRONT ROW: Lois Horning, Indianapolis, '50; Rosalie Laramie, Oak Forest, Ill., '49; Ruth Ann Bruther, Aurora, '49; Aileen Thompson, Indianapolis, '50; Patricia Hays, Lebanon, '49; Olivia Hall, Leiters Ford, '48; Erwilli Radcliffe, Crawfordsville, '48.

"Nothing Stops 'B.O.'" With this slogan the Alpha Xi Deltas proved that nothing could stop them from carrying off first prize for Homecoming decorations.

Following through on the Alpha Xi's parade of social events was Dad's Day, Mother's Weekend, the Pledge Dance, and the traditional spring Rose Ball. Everyone enjoyed the many exchange dinners, tea dances, picnics, and hayrides throughout the year.

The activities girls kept the Golden Quill at the front of many campus organizations. Rosalie Laramie was president of Oceanides, second vice-president of W.R.A., and a member of Pleiades. Other wearers of the blue and gold hats of Pleiades were Mary Justice and Janet Kitt. Jane Lindenberg, Ruth Beaty, and Rosie Moeller were Tophets members. Jane was president of Alpha Lambda Delta and Ruth was also a member. Janet Kitt represented Alpha Xi Deltas on the Y.W.C.A. Cabinet and Janie Lindenberg and Betty Jane Winter were Council members. B.J. was also on Student Council. Char Moulton and Hazel Shirley were members of Sigma Alpha Iota, music honorary. Marge Ottinger and Dorothy Shuler were contributing editors of *Date* magazine. Many Alpha Xis were active in Omicron Delta, of which Jody Brown was vice-president; Paddock Club; Ramblers; A.W.S.; and Y.W.C.A. committees.

Aren't they sweet?

We don't mind these bars, but where's our bread and water?

There's no waste—like a waist line

ALPHA XI DELTA

BACK ROW: Betty Young, Shelbyville, '50; Barbara Oberhelman, Oak Park, Ill., '49; Judy Spinner, South Bend, '48; Mrs. Zoe Cowan, Housemother; Beth Carney, Jeffersonville, '48; Phyllis Banker, Gary, '49; Marilyn Mason, Cincinnati, '49; Mary Lou Howland, Jeffersonville, '49; Marge Chrisman, Valparaiso, '50; Charlotte Bettinger, Tell City, '50.

SECOND ROW: Marilyn Jo Brown, South Bend, '48; Betty Jane Winter, Cincinnati, '49; Susannah Herr, Kendallville, '50; Mary Bowlus, Crawfordsville, '48; Rose Mary Moeller, Greensburg, '50; Irene Becker, Eggertsville, N.Y., '50; Phyllis Clawson, Rockville, '48; Ella Margaret Bettinger, Tell City, '49.

FRONT ROW: Alma Jean Kimmel, Thorntown, '48; Mary Cradick, Greensburg, '50; Mary Justice, Logansport, '48; Doris Dales, Lafayette, '49; Margaret Haymaker, Indianapolis, '50; Ann Barnett, Frankfort, '49; Patricia Callis, Vevay, '50; Naida Petranoff, Indianapolis, '49; Phyllis Dick, Louisville, '50.

BACK ROW: Jackie Oakes, Indianapolis, '49; Dottie Dorsey, Terre Haute, '48; Nancy Shelly, Indianapolis, '50; Buzzy Barrow, River Forest, Ill., '48; Teddy Hess, Brook, '48.

FRONT ROW: Doris Sands, Three Rivers, Mich., '48; Pat Givan, Milwaukee, Wis., '50; Madonna Alexander, Indianapolis, '50; Jane O'Bannan, Corydon, '48.

OFFICERS:

Helen Hoover.....*President*
Dorothy Dorsey.....*Vice-President*
Jackie Johnson.....*Secretary*
Sarah Bethea.....*Treasurer*

"Say It Again" will be remembered by all as Chi Omega's slogan for their Homecoming Queen representative, Ginny Dare. The Chi O's not only said it, but did it again with their wonderful year of activities.

Helen Hoover, Dottie Dorsey, and Mary Fran Dreesen were Pleiades members this year, while Helen and Mary Fran were tapped Mortar Board. Dottie's Panhellenic presidency, plus being secretary of W.R.A., really kept her busy. Also active in W.R.A. were Anne Ford, treasurer; Nancy Selby and Mary Merz, Auxiliary Board members; and Jackie Oakes, Paddock Club vice-president and Auxiliary Board member. Marty Orr presided over the Major and Minor Club and was a W.R.A. Board member. Mary Fran was a member of A.W.S. Council and president of Pi Lambda Theta. Helen Stoy was on Board of Standards in addition to collaborating with Jane Wilcox to keep the *Arbutus* going. Chi O's on Y.W.C.A. were Anne Ford, Cabinet; Jackie Johnson, Mary Sicher, and Jackie Oakes, Council. Anne also held the position of campus publicity manager on the University Theater Business Staff.

Even with the many campus activities the Chi O's managed to keep their scholarship up and they averaged second on campus for 1946-47.

Entertainments were numerous at the house and they included a dad's party in the fall, a mother's party in the spring, the December "Stardust" dance, and many teas, serenades, and house get-togethers.

Schwartz and Hess swing mean hammers but things shape up

Do Chi O's get cold feet?

Sorry you're leaving

CHI OMEGA

BACK ROW: Nancy Devlin, Kenmore, '50; Jo Key, Gary, '48; Sally Hancock, Jeffersonville, '49; Betty Lou Siegesmund, Hobart, '48; Nancy Holland, Kenmore, N.Y., '50; Mary Fran Dreeser, E. Chicago, '48; Ann Keenan, Ft. Wayne, '50; Ellen Pickens, Indianapolis, '49; Jean Hughes, Corydon, '49; Mary Sicher, Glen Ellyn, Ill., '50; Helen Hoover, Kentland, '48.

FRONT ROW: Donna Smith, Bloomfield, '49; Marty Orr, Liberty, '48; Virginia Lebo, Hamilton, Ohio, '50; Gloria Brahst, Hobart, '48; Jodie Swartz, Bloomington, '48; Helen Stoy, New Albany, '49; Susan Wade, Frankfort, '49; Jane Wilcox, New Albany, '49; Nancy Mitchell, Indianapolis, '50; Virginia Dare, Ft. Wayne, '50.

OFFICERS:

Marge Barker.....*President*
Margaret Cunningham..*Vice-President*
Janet Protsman.....*Secretary*
Betty Jo McAtee.....*Treasurer*

BACK ROW: Mary Jean McCormick, Vincennes, '50; Ruth Kelly, Chicago, '50; Jean Ann Fleener, Indianapolis, '49; Janet Tricky, Indianapolis, '50; Nancy Weaver, Chicago, '50; Mary Frances Watts, Terre Haute, '50; Martha Wynn, Ft. Lauderdale, Fla., '48; Marjorie Barker, Kokomo, '48; Delight Dilks, Richmond, '48; Gloria Conter, Ft. Lauderdale, Fla., '48; Georgianna French, Bloomington, '48; Jo Ann Barnhizer, Terre Haute, '48; Joan Meifeld, Frankfort, '49; Diane Mills, Milroy, '50.

FRONT ROW: Charlotte Hayden, Springfield, Ky., '49; Mary Honnigford, Evansville, '49; Charmion Tooley, Kokomo, '48; Patricia Carlton, Mt. Carmel, Ill., '49; Jean Maddox, Bedford, '49; Miriam Stone, Tipton, '49; Peggy Herron, Evansville, '50; Laura Ann McCurdy, Ft. Wayne, '50; Patricia Poling, Evansville, '48; Virginia Jenner, Elkhart, '49.

The Tri Delts, "watched over by the Crescent and three bright stars," distinguished themselves on the Indiana campus this year by participating in many campus and social activities.

One of the high lights of the year in Delta Land was the annual Pansy Breakfast, a traditional breakfast started on campus last year. The Tri Delts honored the senior women of the campus having the highest scholastic averages and also the senior engaged women. A scholarship award was made to an outstanding woman student on campus.

On top in the campus activity world were Marge Barker, associate and night editor of *The Daily Student,* a member of Pleiades, and secretary of Theta Sigma Phi; Mickey Stoner, treasurer of Y.W.C.A., a member of Y.W.C.A. Cabinet, and a member of Pleiades, and Louise Cory, senior representative of the A.W.S. Board of Standards. Josephine Justice, a member of A.W.S. Council, was elected to Theta Alpha Phi. Betty Jo McAtee and Joan Meifeld served on the Y.W.C.A. Council. Also on *The Daily Student* were Janet Protsman, circulation manager, and Charm Tooley, copy editor. Members of Tophets were Perky Dilks, vice-president, Joan Meininger and Jo Justice. Gail Shannon was also a member of Pleiades. Many other Tri Delts served on A.W.S. committees, *Arbutus* staff, *Date magazine* staffs, and Y.W.C.A. committees.

Mrs. McLean with Haydn, Kelly, Nelson and Stoner

Shannon and Ulrick may be going to a picnic, but everyone else looks respectable

Starry-eyed Pollock shows off the new hardware

DELTA DELTA DELTA

BACK ROW: Louise Cory, Hagerstown, '48; Elizabeth Evans, Kokomo, '48; Jacqueline Stone, Hammond, '49; Marilyn Marxson, Bloomington, '49.

SECOND ROW: Jane Steinhart, Chicago, '48; Christina Hinkle, Kokomo, '50; Joanne Smith, Ft. Wayne, '50; Maurine Stiles, St. Mary of the Woods, '50; Joanna MacBeth, Ft. Wayne, '49; Gail Shannon, Indianapolis, '49; Josephine Justice, Indianapolis, '50; Betty Jo McAtee, E. Chicago, '48; Margaret Cunningham, Columbus, '48; Joan Meininger, Indianapolis, '50; Patricia Schauder, Dayton, Ohio, '49; Dorothy Hegewald, New Albany, '48.

FRONT ROW: June Pollock, Arlington, Va., '49; Joan Schafer, Evansville, '48; Beverly Nelson, Anderson, '50; Joan Finot, Indianapolis, '50; Ruth Bailey, Greenwood, '49; Harriett Turner, Bedford, '50; Janet Protsman, Dyer, '48.

Sue Thomas, Madison, '48; Jane Thomas, Terre Haute, '48; Betty Kriegbaum, Huntington, '49; Sally Peterson, Indianapolis, '50; Elizabeth Richman, Indianapolis, '50; Louise Voyles, New Albany, '48; Eleanor Heisse, Ft. Wayne, '50; Marjorie Purcell, Detroit, Mich., '49; Eileen Sidman, Indianapolis, '50; Marjorie Bowlby, Gary, '50; Elizabeth Goodman, Dayton, '48.

OFFICERS:

Joan Christoph.....*President*
Kitty Morrison.....*Vice-President*
Betty Leible.....*Secretary*
Corinne Lyon.....*Treasurer*

The international spirit pervaded the Delta Gamma house when Christiane Cudenet, an exchange student from Nimes, France, dropped anchor to be house guest for the year.

Book-learning was also off to a good start last fall, as the D. G.'s compiled a list of their 27 favorite novels (their pledges) and presented them at the pledge dance, "Best Sellers of 1947." As a climax to a social year filled with exchange dinners, tea dances, etc., the "Dreamboat," the annual formal, was launched in the spring.

Campus activities this year were sprinkled with a goodly number of little golden anchors. Heading the list were Kitty Morrison and Beth Leible, both Mortar Board members. Kitty was vice-president of Y.W.C.A., and Beth was chairman of the A.W.S. Board of Standards, secretary of Mortar Board, and a member of Pleiades. Jo Christoph was secretary of Pleiades. Patty Perkins was president of Theta Sigma Phi; Izabel Barnhart and Ali Dalrymple were members. Three D.G.'s, Ali, Barbara Sykes, and Corinne Lyon were on Y.W.C.A. Council. Ali was also on Student Council. Beth Richman, Sally Haglind, and Marge Beard were Tophets. Eileen Kay was a member of the Collegiate Chamber of Commerce.

One of the high lights of the year was the annual S.A.E. vs. D.G. pledges snowball fight when the first snow fell. As usual the D.G.'s were outnumbered.

Let's go play college

We can't help it

10:25 or is Mrs. Fisher early tonight?

DELTA GAMMA

BACK ROW: Merri Jeanne Woodsmall, Indianapolis, '50; Edna Mae Neilson, New Haven, Conn., '50; Sarah Haglind, Howe, '50; Beverly Short, Hamlet, '49; Lois Richardson, Indianapolis, '49; Corinne Lyon, Madison, '49.

SECOND ROW: Jean Roberts, Evansville, '50; Marilyn Kimberlin, Indianapolis, '50; Joyce Peterson, Detroit, Mich., '50; Eileen Kay, Spencer, '49; Carolyn Cray, Webster Groves, Mo., '50; Norma Freeland, Fowler, '48; Phyllis Dooley, Ft. Wayne, '49; Jean Gordon, Dayton, Ohio, '50; Alice Dalrymple, Evansville, '49; Jean O'Bannion, Tipton, '50; Mary Piatt, Goshen, '50; Joan Davey, Indianapolis, '48; Dorothy Rae Beebe, Indianapolis, '48; Jacqueline Dilles, Toledo, '50; Loretta Mae Ricke, Shelbyville, '48; Patricia Sleffel, Ft. Wayne, '50.

FRONT ROW: Anne Cravens, Toledo, Ohio, '50; Mary Kathryn Morrison, Kokomo, '48; Marjorie Beard, Bloomington, '50; Christie Anne Cudenet, France, P.G.; Elizabeth Leible, Bloomington, '48; Joan Christoph, Mishawaka, '48; Barbara Hannum, Linton, '49; Mrs. Fisher; Patricia Perkins, Indianapolis, '48; Barbara Baldwin, Indianapolis, '50.

BACK ROW: Natalie Rosene, Gary, '48; Joyce Speilberger, Atlanta, Ga., '50; Esther Sacks, Atlantic City, N.J., '50.

FRONT ROW: Esther Bohn, Hopkinsville, Ky., '49; Mrs. Miriam Sussman, Housemother, Rhoda Poverhatz, Gary, '51.

OFFICERS:

Frances Levy.....*President*
Esther Sacks.....*Vice-President*
Joanne Ostrow.....*Secretary*
Anita Wasserman.....*Treasurer*

With high hopes the girls of Delta Phi Epsilon scoured all corners of Bloomington from abandoned gopher holes to newly built quonset huts in an effort to find a place to live. After eight months of suppressed hopes and disappointments, they found a house for themselves at 220 East Sixth Street.

On November 2, a formal tea was given in honor of Mrs. Sussman, their new housemother. This tea marked the official opening of the house. All sorority housemothers and house presidents were invited to inspect the new abode.

The social season started on its way with a gay post-Halloween dance on the first of November and terminated in May with the annual spring formal. At the yearly Awards Banquet, presentations were made to graduating seniors, to the best pledge of the year, and to the girl having the highest scholastic average in the house.

Esther Sacks, Barbara Stone, and Pauline Siegal were members of Tophets. Others in the group were active on the *Folio, The Daily Student,* and in University plays.

With all their activities the Delta Phi Epsilons did not forget the future, and they made many plans for the coming years in their new home.

A send-off from the gals

Such ambition

Who worries about photographers . . . we take our own

DELTA PHI EPSILON

BACK ROW: Betty Jane Salberg, Valparaiso, '50; Pauline Siegel, Chicago, '50; Marcia Waldshine, Chicago, '50; Barbara Stone, Chicago, '50; Arline Sax, Chicago, '49; Shirley Winner, Lee, '51; Phyllis Goldstein, Brooklyn, N.Y., '48; Anita Wasserman, Montreal, Canada, '49.

FRONT ROW: LaVerne Stein, Chicago, '48; Susan Sverdlik, Far Rockaway, N.Y., '49; Frances Levy, Bronx, N.Y., '49; Joann Ostrow, Baldwin, N.Y., '50; Gloria Beer, North Bergen, N.J., '48.

BACK ROW: Juanita Stout, Wewoka, Okla., P.G.; Rebecca Taylor, Indianapolis, '50; Grace Ledbetter, Gary, '48; Mary Ethel Lane, Louisville, Ky., '50; Marie Love, Crawfordsville, '50.

FRONT ROW: Vivian Taylor, Louisville, Ky., P.G.; Lorraine Moxley, South Bend, '49; Gwen Baylor, Evansville, '48; Janaice Williams, Gary, '48.

OFFICERS:

Gwen Baylor.....*President*
Marie Love.....*Vice-President*
Patricia Thompson...*Secretary*
Rebecca Taylor.....*Treasurer*

One of the most important events in the college lives of six girls was when the Delta Sigma Theta petitioning group became a pledge class in May of 1947. Their dreams were at last realized last November when Gamma Nu chapter of Delta Sigma Theta was colonized by five girls on Indiana's campus. Since then their number has grown to eighteen members — nine actives, eight pledges, and one alumna advisor. The new organization progressed rapidly and is showing signs of becoming a full-fledged chapter.

The group was more than busy in making plans for their future. They launched their social season December 12 with a dinner-dance before the Dames Ball. Then in May they presented the "Spring Carnival" dance.

The girls that proudly wear the red and white were represented in the Madrigal singers, *Folio*, W.R.A., Y.W.C.A., Social Service Club, Omicron Pi, the advisory council of housing units, and the N.A.A.C.P.

Delta Sigma Theta was founded on Howard University's campus in Washington, D. C., in 1913. There are now more than sixty college chapters.

Lampshades fascinate us

Coke and tempus fugit

First, you do this

DELTA SIGMA THETA

BACK ROW: Mary Frances Sugge, Springfield, Ohio, P.G.; Juanita Stout, Wewoka, Okla., P.G.; Mary E. Lane, Louisville, Ky., '50; Rebecca Taylor, Indianapolis, '50; Grace Ledbetter, Gary, '48.

SECOND ROW: Georgia Johnson, Indianapolis, '49; Lorraine Moxley, South Bend, '49; Patricia Thompson, Evansville, '50; Marie Love, Crawfordsville, '50; Goldie Ivory, South Bend, '49; Ola Grace Williams, Gary, '50.

FRONT ROW: Vivian Taylor, Louisville, Ky., P.G.; Murcie Poplar, Gary, '50; Gwen Baylor, Evansville, '48; Janaice Williams, Gary, '48; Emerson Hassell, Henderson, Ky., P.G.

BACK ROW: Irene Lux, Elkhart, '49; Connie Waller, Highland Park, N.J., '48; Helen Atkinson, Hammond, '49; Sarah Prichard, Baton Rouge, La., '50; Betty Bognar, Hammond, '48.

FRONT ROW: Dorothea Katzman, Chicago, Illinois, '49; Peggy DeaKyne, Fortville, '48; Patricia Price, Mount Vernon, '49; Marjorie Ray, Indianapolis, '50; Ann Marie Watkins, Whiting, '49.

OFFICERS:

Connie Waller.....*President*
Irene Lux.....*Vice-President*
Betty Ann Harvey...*Secretary*
Peggy DeaKyne.....*Treasurer*

The monotony of getting back to studies was broken for the Delta Zetas by the arrival of their new housemother, Mrs. Jessie Johnson. Then came hay rides, exchange dinners, open houses, formal dinners, and tea dances. Leprechauns leaped at the winter formal, while the spring formal honored the new pledges.

And yet the girls found time to participate in many campus activities. Pleiades hats were worn by Connie Waller and Kathy Phares, and Tophets hats were worn by Lee Wood, Marjorie Ray, and Alice Flinn. Evelyn Wilson was president of Home Economics Club and was on the College Board of Mademoiselle. Y.W.C.A. Cabinet members were Phyllis Stewart and Kathy Phares; the Council members were Carol Havens, Marjorie Ray, and Lee Wood. Panhellenic treasurer was Marge Brown, with Connie Waller and Phyllis Stewart as the other representatives. Dot Katzmann was one of the first initiates of Radio Guild. The literary faction in the house was represented on the *Folio* by Roseann Ball, Sharon Burton, and Toni Harmon, and on the *Arbutus* by Dorie Hauer and Marjorie Ray. Members of the business honorary, Omicron Delta, were Peg DeaKyne, Betty Ann Harvey, Irene Lux, Peg Adams, and Marge Brown. Athletic minded Carol Havens and Betty Hupe, who was president of Ramblers, were on the W.R.A. Board.

Just one thing after another!

Hill is out to get her man

Watson and Cade ouija

DELTA ZETA

BACK ROW: Marge Brown, Brownstown, '49; Evelyn Wilson, Evansville, '48; Mary Harmon, Garden City, New York, '49; Betty Hupe, Hartford City, '48; Alice Jeanne Smith, Connersville, '49; Betty Anne Harvey, Danville, '48; Roseann Ball, Elkhart, '49; Gloria McCready, Gary, '49; Phyllis Stewart, Connersville, '49; Sharon Burton, Evansville, '48; Mary Beth Lewis, Bedford, '51; Frieda Adams, Gary, '49; Doris Anne Watson, Tipton, '48; Alice Flinn, Franklin, '50; Leona Wood, Ft. Wayne, '50.

FRONT ROW: Kathleen Phares, Washington, '48; Louise Scherer, Chicago, Ill., '49; Donna J. Slinkard, Terre Haute, '49; Phyllis DuPouy, Summitville, '49; Lualice Shay, New Albany, '49; Ellen Cade, Veedersburg, '48.

OFFICERS:

Pat Gates.....*President*
Janet Gray Frazee...*Vice-President*
Marianna Grayston..*Secretary*
Mary McClure.....*Treasurer*

BACK ROW: Joan Larsh, Indianapolis, '50; Mary King, Bloomington, '50; Mary Ann Compton, Indianapolis, '50; Jane Dunlap, Bloomington, '50; Dorothy Edwards, New Albany, '50; Rosemary Clare, Terre Haute, '49; Ruth Ann Pohlmeyer, Ft. Wayne, '50; Margery Dorman, Gary, '50; Mary Krath, Gary, '50; Phyllis Rochelle, Lima, Ohio, '50.

FRONT ROW: Barbara Teetor, Hagerstown, '50; Pauline James, Austin, '51; Eve Graham, Bloomington, '50; Katie McClure, Indianapolis, '48; Mary McClure, Indianapolis, '49; Shirley Halleck, Winamac, '50; Jeanne Robinson, Indianapolis, '50; Barbara Drollinger, South Bend, '51; Sue Murray, Indianapolis, '49; Sue Martin, Tipton, '50.

Theta kite went flying higher and higher in scholarship — winning for two consecutive semesters the Panhellenic scholarship cup. All seventeen Theta pledges, the first under the new deferred pledging system, fulfilled their scholarship requirements to be initiated October 26. Shirley Halleck, Helen Oswald, Dorothy Edwards, Jane Dunlap, and Joan Wylie were elected to Alpha Lambda Delta, freshman scholastic honorary.

Theta had leaders in campus activities: Pat Gates, Theta prexy, served as president of Mortar Board. Another Mortar Board member, Janet Gray Frazee, was social chairman on Y.W.C.A. Cabinet. Joann Hodson, business manager of the *Arbutus,* Pat Gates, and Peg Yockey represented the sorority in Pleiades. Tophets members were Joan Larsh, Jane Dunlap, and Phyllis Rochelle. Pledge president Helen Oswald served on the Board of Standards. Peggy Yockey was social chairman on A.W.S. Council.

But it's not all work and no play. Kappa Alpha Theta began the social season with an open house after the Homecoming game, and ended the football season with a buffet supper after the Purdue game. The girls entertained their dates at a Dames Ball dinner December 12 and at the annual Christmas formal December 13. In the early spring the group honored its new pledge class at the annual pledge dance.

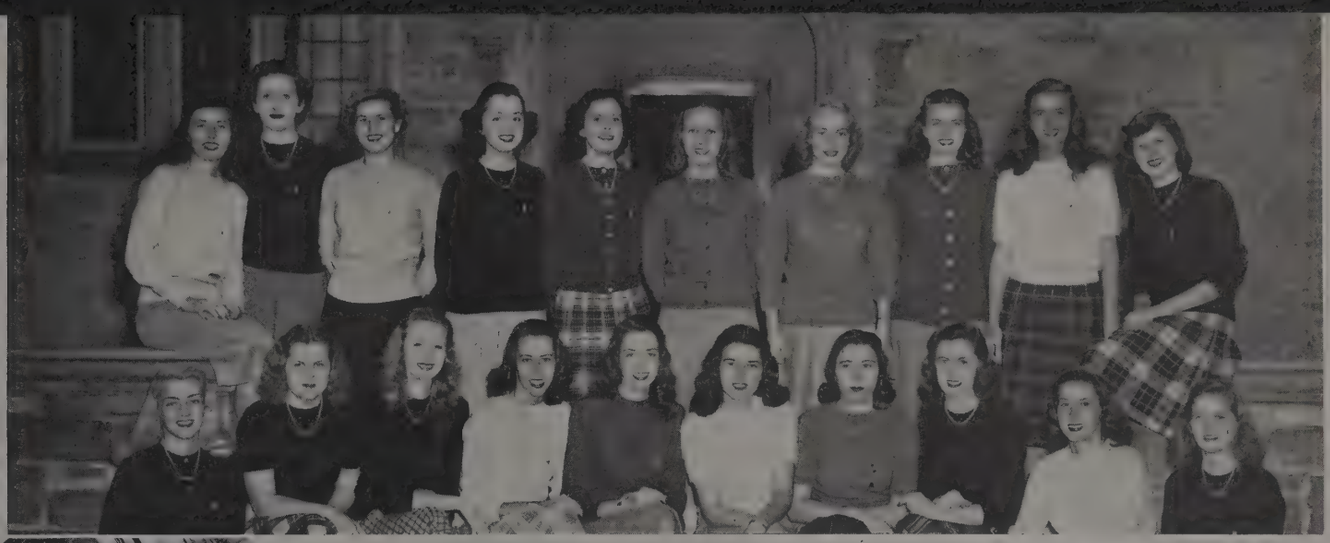

The night, the girls, and the serenade

We like ours toasted

Thetas in the best yaller raincoat tradition
(see page 341)

KAPPA ALPHA THETA

BACK ROW: Marilyn Gray, Lafayette, '49; Sunny Peel, Bloomington, '50; Joan Wylie, Kalamazoo, '51; Shirley Esmon, Indianapolis, '49; Darlene McLeaster, Lawrenceburg, '49; Shirley Moore, Mishawaka, '49; Pat Gates, Indianapolis, '48; Helen Oswald, Evansville, '50; Joan McMurtrie, Huntingburg, '50; Ann Hamilton, Fairmont, W.Va., '48; Joann Hodson, South Bend, '48; Nancy Crockett, Lafayette, '49.

FRONT ROW: Marianna Grayston, Huntington, '48; Peggy Yockey, Indianapolis, '49; Janet Hicks, Kokomo, '50; Betty Welch, Indianapolis, '48; Ann Kennedy, Indianapolis, '49; Pat Morrison, Kokomo, '48; Ann Dunnahoo, South Bend, '49; Nancylee Smith, New Albany, '50; Harriet Jane Simmons, Bluffton, '48; Janet Gray Frazee, Indianapolis, '48; Margery Schenkle, Huntington, '48; Marilyn Molen, Hammond, '49.

OFFICERS:

Joan Heller.....*President*
Ann Wallace.....*Vice-President*
Jean Humrichouser.....*Treasurer*
Marcia Prather.....*Secretary*

Kappas enjoyed the regular whirl of social functions with exchange dinners, tea dances with the fraternities, and open houses after the football games. In November the pledges were introduced to society at the Cue-T Ball. The Pi Beta Phis and Kappas commemorated their founding at Monmouth College, Monmouth, Illinois, with a joint dance in January. In the spring the annual hay ride and picnic took place, as well as the scholarship and senior dinners. The girls were a stiff and sore bunch after their baseball games in the fall and snowball fights in the winter.

In campus activities Kappa Kappa Gammas also did their share. Marcia Prather, Jodie Heller, and Peggy Woodward belonged to Pleiades. Peg was also on Student Council. Tophets members included Betty Wright, Nancy Kimberling, and Mary Joan Bishop who was president of that organization. Sally Miller, Anne Monyhan, and Ruth Stimson were Omicron Delta members, and Ruth was a member of the Collegiate Chamber of Commerce, assistant business manager of the *Arbutus,* and secretary of Panhellenic Council. Mary Colyer and Genevieve Moody were members of Delta Tau Mu, and Claire Ingram was vice-president of Red Cross. Ann Wallace was secretary of the Senior Class and associate editor of the *Arbutus.*

BACK ROW: Virginia Lukemeyer, Jasper, '49; Mary Lou Miller, Rushville, '50; Nancy Kimberling, Rushville, '50; Evangeline Tykle, Detroit, Mich., '48; Kathleen Campbell, Sullivan, '49; Anne Monyhan, Paoli, '49; Lou Ann Kayser, Ft. Wayne, '50.

FOURTH ROW: Patty Robbins, West Lafayette, '48; Sally Miller, Indianapolis, '49; Dee Bennett, Lima, Ohio, '50; Janet Oren, South Bend, '49; Sarah Lukemeyer, Jasper, '48; Jane Curle, Indianapolis, '48; Nancy Williamson, Miami, Fla., '49.

THIRD ROW: Joan Cooney, Ft. Wayne, '50; Mary Colyer, Noblesville, '50; Sue Morgan, Oak Park, Ill., '50; Claire Ingram, Jeffersonville, '49; Diane Colvin, Princeton, '50; Ruth Stimson, Hartford City, '49.

SECOND ROW: Pat Welch, Indianapolis, '50; Betty Whittington, Oak Park, Ill., '49; Jane King, Swayzee, '51; Barbara Whitcraft, Muncie, '49.

FRONT ROW: Mary Jo Bishop, St. Petersburg, Fla., '50; Joan Heller, Greenfield, '48; Virginia Hoadley, Bloomington, '49; Barbara Cleaver, Anderson, '48; Virginia Carroll, Earlington, Ky., '48; Jean Humrichouser, South Bend, '48.

Better than elevator shoes, Ric

Is this the erring sister?

Proving that Kappas can be homebodies, too

KAPPA KAPPA GAMMA

BACK ROW: Marilyn McKee, Hartford City, '50; Mary Ann Sohn, Columbus, '49; Janet Lanham, Greensburg, '48; Lillian Fletcher, Indianapolis, '48; Marcia Prather, Palestine, Ill., '48; Peggy Woodward, Bloomington, '48.

SECOND ROW: Janet Gillespie, Seymour, '48; Ann Wallace, Terre Haute, '48; Lois Hepner, Bloomington, '50; Sally Lusher, Elkhart '50; Lucy Rhoadarmer, Waterloo, '48.

FRONT ROW: Barbara Caniff, Hazleton, '50; Kathryn Scripture, Greensburg, '50; Janet Aylward, New York, N.Y., '50; Jane Easter, Peru, '48; Sugar Moodey, Muncie, '49; Susan Akerley, Terre Haute, '49; Katherine Moore, Indianapolis, '48.

BACK ROW: Janice Henkle, Greensburg, '49; Jane Teague, Indianapolis, '50 Sally Ridenour, Peru, '49; Carolyn Sullivan, Indianapolis, '48; Eleanor Smith, Bloomington, '50; Frances Christianson, Hammond, '50; Patricia Nicholls, Rockford, Ill., '49; Ruth Dykhuizen, Haddonfield, N.J., '48; Betty Demo, Gary, '50; Barbara Jo Gerkin, South Bend, '50; Frances Tyrie, Indianapolis, '50.

FRONT ROW: Marjorie Cockreil, Logansport, '49; Joan Meyer, Indianapolis, '48; Grace E. Qualkinbush, Bedford, '48; Marilyn Schmadeke, Indianapolis, '48; Mary Alice Kemp, Indianapolis, '50; Marilynn E. Ferguson, Connersville, '49.

OFFICERS:

Jean Carpenter.....*President*
Mary Helen Pease.....*Vice-President*
Alice Lamb.....*Secretary*
Marilyn Manship.....*Treasurer*

With campus activities well under way, Phi Mu's social activities began officially with the "Sock Hop" early in November. Following this kick off, our social calendar was filled with open houses, exchange dinners, the annual "Spring Reigns" pledge dance, and serenades.

Heading the list of activity girls were our two Mortar Boards, Jean Carpenter and Carolyn Sullivan. Jean, who was president of the house, was also a member of Y.W.C.A. Cabinet, and Carolyn wielded the gavel in "Y." Mary Helen Pease was a member of Y.W.C.A. Cabinet and also treasurer of Sigma Alpha Iota. Jo Hayes, Janis Heithecker, and Janice Hinkle were on Y.W.C.A. Council. Tophets members were Betty Demo, Jo Hayes, and Frances Williams. The girls in Pleiades were Jean Carpenter, Mary Helen Pease, and Carolyn Sullivan.

The girls belonging to various other scholastic and departmental honoraries were Shirley Drompp, Pat Davenport, and Jean Carpenter, Pi Lambda Theta; Kathleen Caca, Sigma Alpha Iota; Frances Williams and Jo Hayes, Alpha Lambda Delta; and Shirley Mason, Sue Meyer, Marge Cockriel, Roma Brown, and Ann Burnham, Omicron Delta.

Fight on for old Phi Mu

Schmadeke even has the new look in pajamas

The let-down

PHI MU

BACK ROW: Ann Ogden, Middletown, N.Y., '50; Carolyn Lucas, Hope, '50; Margaret Kurtzman, Lawrenceburg, '50; Pat Davenport, Ft. Wayne, '48; Jean Carpenter, Indianapolis, '48; Barbara Cochran, LaPorte, '49; Kathleen Caca, Noblesville, '49; Marilyn Manship, Noblesville, '50; Leigh Taylor, Walkerton, '48; Margaret Keillor, Greensburg, '49; Jane Wean, Danville, '50; Frances Frantz, Alexandria, '49.

FRONT ROW: Jo Ellen Mayfield, Greentown, '48; Shirley Mason, Crawfordsville, '49; Roma Brown, Indianapolis, '49; Nila Koeneman, Ft. Wayne, '48; Shirley Drompp, Logansport, P.G.; Mary Helen Pease, Goshen, '49; Janice Heithecker, Indianapolis, '50; Sue Meyer, Indianapolis, '49; JoAnne Hayes, Crawfordsville, '50; Frances Williams, Covington, '50; Lois Hair, Winamac, '49; Alice Lamb, Modoc, 48; Anne Burnham, Long Island City, N.Y., '49.

OFFICERS:

Kathryn Cookson.....*President*
Eleanor DuBois.....*Vice-President*
Mary Moffett Inglis.....*Secretary*
Sally Neal.....*Treasurer*

BACK ROW: Carolyn Taylor, Chicago, '48; Peggy McGan, South Bend, P.G.; Jan Norris, Lafayette, '48; Betty McComb, Ft. Wayne, '49; Shirley Foster, Valparaiso, '49; Beth Ashton, Bloomington, '49; Eleanor Du Bois, Warsaw, '48; Wanda Zeller, Bloomington, '48; Jane Nelson, Downers Grove, Ill., '49; Sarah Anne Williams, Salem, '49; Peggy Treat, Evansville, '49; Suzette Micheli, Indianapolis, '50; Jean Stackhouse, Indianapolis, '49; Marge Schleicher, Gary, '50; Irene Traylor, Evansville, '49; Mary Kampschaefer, Evansville, '50.

FRONT ROW: Janice Benham, Bloomfield, '49; Sally Neal, Noblesville, '49; Barbara Hayes, Washington,'49; Joan Maddox, Hartford City, '49; Ronni Frazier, Paris, Ill., '49; Jean Dunbar, Colfax, '49; Iona Hamlett, Ft. Wayne, '49; Lois Ann Piepho, Muncie, '48; Mary Briggs, Indianapolis, '48; Barbara Leas, South Bend, [illegible] Pat Stapleton, Indianapolis, '50; [illegible]ne Templeton, Terre Haute, '50; [illegible]ris Deal, Evanston, Ill., '50; Carolyn Day, Columbus, '49.

The white colonial house on East Third Street buzzed with activity this year as the Pi Phis carried out a calendar of studies, activities, social events, and the ever-present boress.

The social season began in the fall with the Pi Phis entertaining their dads at the Arrow Inn before the Marquette-Indiana game. The night before the Purdue game, their pledges were introduced at the Pi Phi Heaven dance. In the spring, the girls entertained their mothers at the annual Mother's Week End. A dance with the Kappas was held in January, in commemoration of the founding of both sororities at Monmouth College, Monmouth, Illinois.

Besides study and play, the Pi Phis found plenty of time for activities. Katie Cookson was senior business manager of the University Theater. Katie, Jean Dunbar, and Mary Moffett Inglis were on Y.W.C.A. Cabinet, and Jean Hollister and Phyllis Templeton were on the "Y" Council. Mary Moffett was also on the Collegiate Chamber of Commerce. Pi Phis in Pleiades were Katie and Marge Brink; while Phyllis Templeton, Pat Stapleton, and LaVonne Mannfeld were in Tophets, of which LaVonne was treasurer. Jean Dunbar and Marge Brink were on A.W.S. Council and Marge was copy editor of the *Arbutus*. Pammy Cagle Walters was treasurer of W.R.A.

Barbie Dunn has just picked up a stitch

Pi Phis in the best yaller raincoat tradition

Phyl just pulled a faux pas

PI BETA PHI

BACK ROW: Barbara Ruprecht, Dayton, Ohio, '49; Charlotte Kupferer, South Bend, P.G.; Kathryn Cookson, Bloomington, '48; Perry Williams, Salem, '48; Barbara Dunn, Bargersville, '48; Babette Page, Pensicola, Fla., '49; Adair Kirch, Indianapolis, '49; Marilyn Hooley, Indianapolis, '48; Phyllis Templeton, Terre Haute, '50; Jean Hochmeister, New Albany, '50; Beverly Dobson, Bloomington, '50; Lou Ann Kervan, Indianapolis, '50; LaVonne Mannfeld, Indianapolis, '50; Marge Horn, E. Chicago, '50; Jean Hollister, Indianapolis, '50; Barbara Singleton, Hammond, '48.

FRONT ROW: Margaret Kuntz, Ft. Wayne, '48; Mary Moffett Inglis, Madison, '48; Marge Brink, Indianapolis, '49; Diana Barrott, Aurora, '48; Mrs. Lockhart (chaperone); Nancy Lee Smith, Indianapolis, '49; Rudy Snyder, Indianapolis, '50; Marilyn Lindemann, New Albany, '49; Charlotte Chrisney, Indianapolis, '50; Mary Jane Wilkins, Gary, '49; Betty Leffel, Evanston, Ill., '49; Phillis Hardin, Knightstown, '50; Shirley King, Elwood, '49.

BACK ROW: Beverly Bronstein, Huntington, '50; Ruth Gold, Ft. Wayne, '48; Corrine Hutner, Ft. Wayne, '49.

FRONT ROW: Beverly Selig, Indianapolis, '51; Marjorie Feirberg, Chicago, Ill., '51; Pauline Weintraub, Paducah, Ky., '49; Gloria Trockman, Evansville, '49.

OFFICERS:

Rita Witt.....*President*
Gloria Trockman.*Vice-President*
Corrine Hutner....*Secretary*
Muriel Tadman....*Treasurer*

Open houses after football games, serenades, "Ye Olde Opry House Nite-Club" initiation dance, tea dances, and exchange dinners — all these were marks on the S.D.T. social calendar. Besides these, the Sig Delts were proud to honor their new housemother, Mrs. Essie Klein, at a formal tea in November. Parents' Day was in March, and in April they celebrated their annual Founder's Day. Another outstanding event was the annual pledge dance in the spring, given by the new pledge class.

In activities the Sig Delts were represented with Ruth Gold and Dolly Newmark in Pleiades; and Shirley Rose, Beverly Bronstein, and Dotti Friedland in Tophets. Dotti was also vice-president of Alpha Lambda Delta, Tophets representative to the Junior Assembly, and received Mortar Board Recognition. Omicron Delta initiated their prexy Rita Witt and Muriel Tadman. Anne Little was initiated into Alpha Lambda Delta. Pauline Weintraub was on the College Board of Mademoiselle. Y.W.C.A. found willing workers in Dolly Newmark, cabinet member, and Muriel Tadman, council member. Corrine Hutner was busy on the *Folio* staff. Many of the girls in the house did their share in contributing to the *Arbutus*.

Fink lends Jacobs a bracelet, while Wallof, Wofsten and Friedland make snide remarks

Gold and Zirkin watch Little and Schneider at work

Study table à la Ritz

SIGMA DELTA TAU

BACK ROW: Dorothy Friedland, Indianapolis, '50; Muriel Tadman, Crown Point, '49; Carol Wallof, Cleveland Heights, '50; Anne Little, Pittsburgh, Pa., '50; Joan Aronson, Indianapolis, '49; Marcia Fink, Indianapolis, '51; Eloise Schneider, Chicago, '50; Shirley Rose, Indianapolis, '50.

SECOND ROW: Audrey Elman, Washington, D.C., '50; Alexandria Weiss, White Plains, N.Y., '50; Joan Zirkin, Pittsburgh, Pa., '50; Arlene Kaminsky, Marion, '51.

FRONT ROW: Sonya Bennett, Eldorado, '49; Ann Wolfsten, Philadelphia, '50; Marcella Moravitz, Pittsburgh, Pa., '50; Diane Jacobs, Harrisburg, '50; Jean Diness, Gary, '51.

OFFICERS:

Beatrice Colbert..*President*
Martha Billau.....*Vice-President*
June Martin.....*Secretary*
Nonnie Ross.....*Treasurer*

BACK ROW: Beth Seiler, Evansville, '50; Doris Hofer, Ft. Wayne, '49; Ann Hutchison, Indianapolis, '50; Kay Brown, Chatham, Mass., '50; Jean Nyikos, South Bend, '49; Dorothy Robbins, Grosse Pointe, Mich., '49; Pat Hagedon, Indianapolis, '48; Beverly Murphy, Dallas, Texas, '49; Doris Beck, Indianapolis, '50; Judy Young, Beaver, Penn., '50; Kathy Funk, Kentland, '48.

FRONT ROW: Frances Hill, Evansville, '48; Leslie Stewart, Marion, Pa., '49; Mary Lou Hasler, Indianapolis, '49; Shirley Shifferdecker, Indianapolis, '50; Joan Janda, Gary; '50; Rita Rogers, Linton, '50; Marty Huffer, Indianapolis, '50; Janet Murphy, Cloverdale, '50; Mark Coleman, Indianapolis, '48.

Since the pledges — bless them! — repainted the triangular sign over the door, it is assumed that everyone realizes that the Sigma Kappas' "home away from home" is located on Jordan Avenue, just north of the quad.

Homecoming started the Sigma Kappas off to a big year. Mark Coleman, that gorgeous blonde, was in the court of the Homecoming Queen. Thus she joined the ranks of outstanding Sigmas, among them being Lyn Feldman, Phi Beta Kappa of '47; Bea Colbert, Pi Kappa Lambda; Marty Billau and Leslie Stewart, Delta Tau Mu (Daubers, that is), along with Pat Meyer, who also gained Omicron Nu recognition. Marion Grassby, Edie Peacock Mendenhall, and Janet Murphy were members of Tophets; and Pat Hagedon belonged to Pleiades, as well as to Theta Alpha Phi, theater honorary; Fran Hill was secretary of the Student Religious Cabinet, and Dottie McPherson was vice-president of the English Club. In the political world, Sigma Kappa had Beverly Murphy, who was elected vice-president of the Jackson Club.

All in all, it has been a busy year, particularly that portion of it during which nineteen actives tried desperately to manage twenty-seven pledges. Oh well, the course of true love never runs smooth, and they are actives now, so all is well on North Jordan.

This stairway has been in every *Arbutus* since the flood

Puzzle: who lives in this room?

Laurer catches up on Dick Tracy, ignoring the examples set by her sisters

SIGMA KAPPA

BACK ROW: Bea Colbert, Washington, '48; Barbara Coplen, Indianapolis, '50; Joan Janda, Gary, '50; Rita Jean Frantz, Frankfort, '49; Marian Fox, Ft. Wayne, '48; Jackie Saunders, Marion, '50; Gail Gillmore, Elyria, Ohio, '48; Lucille Zibart, Louisville, Ky., '50; Ann Laurer, Ft. Wayne, '48; Nonnie Ross, Huntington, '48; Jean Irish, Indianapolis, '49.

FRONT ROW: Marty Billau, Indianapolis, '49; Pat Davis, Lafayette, '49; Susan Bernard, Pittsburgh, Pa., '50; Marion Grassley, South Bend, '50; June Martin, Brooklyn, N.Y., '48; Pat Meyer, Bay City, Mich., '48; Ro Zick, South Bend, '48; Mary Winnebald, Evansville, '49; Barbara Woods, Frankfort, '50.

BACK ROW: Mary Ellen Shutt, Gary, '50; Joan Natali, Bloomington, '49; Doris Hornbostel, Richmond, '48; Bonnie Clark, Hammond, '49; Nancy Anderson, LaPorte, '48; Valerie Hiatt, Kirkland, '50; Jo Ann Krauch, Indianapolis, '48; Nancy Hersh Radcliffe, Avilla, '48; Barbara Daum, Plainfield, '49; Louise Hunter, Versailles, '49; Margaret Ann Ingels, Kokomo, '49.

FRONT ROW: Helen Adams, Richmond, '50; Mary Lee Myers, Osgood, '49; Peggy Singer, Sappington, Mo., '48; Libby Amos, Fairmont, W.Va., '48; Barbara Martin, Warsaw, '49; Mary Louise Litten, Bloomington, '49; Betty Loehr, Huntingburg, '50; Joyce Dearing, Indianapolis, '50.

OFFICERS:

Peggy Singer.....*President*
Libby Amos.....*Vice-President*
Jane Salb.....*Secretary*
Jane Young.....*Treasurer*

Oxford Manor, home of the wearers of the turquoise and grey, hummed with the many activities of Z.T.A. this year.

A Zeta auction raised money to donate to the Zeta Tau Alpha national philanthropic work. Outstanding social events were "Blue Heaven," the fall formal, and the spring pledge dance — not to mention the tea dances, record dances, and exchange dinners the girls gave to entertain I.U. men.

Peggy Singer was president of Theta Alpha Phi, a member of Radio Guild, and a wearer of the Pleiades hat. Nancy Anderson, too, was a Pleiades member. Jo Krauch served as vice-president of the Young Republicans, secretary-treasurer of Eta Sigma Phi, and vice-president of Westminster Inn. Jane Young was copy editor of the *Arbutus*, secretary of the Collegiate Chamber of Commerce, and on the Mademoiselle College Board. Margaret Ann Ingels edited proof and copy for the *Folio*. Mary Lee Myers was recording secretary for the Jackson Club. Z.T.A. had representatives in Kappa Phi, Alpha Mu Omega, Oceanides, Omicron Delta, Alpha Lambda Delta, *Date*, and *Daily Student*.

Friendliness and cooperativeness marked the Zeta Tau Alphas as their name again made history in I.U. annals.

Chastain, Raper, Myers and Radcliffe look purty

We go around with Z.T.A.'s

Stokes, Hulse, Frost, Wulfman and Hiatt get a punch from this

ZETA TAU ALPHA

BACK ROW: Jane Wampler, Spencer, P.G.; Nancy Harrison, Ft. Wayne, '48; Myra Oppenheim, Coldwater, Ohio, '50; Phyllis Jane McGibbon, Swayzee, '49; Barbara Burk, Converse, '48; Eloise Gillespie, Indianapolis, '49; Rosemary Smith, Martinsville, '49; Joan Frost, Seymour, '50; Barbara Oppenheim, Coldwater, Ohio, '48; Jane Young, La Fontaine, '49; Rose Anne Raper, Brazil, '50.

FRONT ROW: Mable Kuester, Evansville, '50; Shirley Smith, Lakewood, Ohio, '49; Patricia Hollingsworth, Clifton, N.J., '49; Phyllis Hulse, Warren, Ohio, '49; Dorothy Schaffrick, Plainville, Conn., '49; Marian Law, Chicago, Ill., '50; Marcia Tomey, Michigan City, '50; Donna Scott, Greentown, '50; Marcella Chastain, Salem, '49.

Georgia Sue Cowan, Maple Hall; Catherine Walker, Morrison Hall; Miss Margaret Wilson, Advisor; Judy Gettinger, Forest Hall; Dolores Perona, Lincoln House; Betty Buzzard, Memorial Hall; Helen Verdeyen, Hepburn House; Ruby Jarrett, Hayes Hall; Wilma Jean Smith, Walnut Hall; Jo Parsons, Pine Hall; Marie Minopoli, Oak Hall; Dorothy Dunlap, Elms Hall; Mary Lou Hickey, Laurel Hall.

The Women's Residence Hall Executive Board is an organization in W.R.H. whose purpose is to act as an executive and judicial sounding board on all items that affect the Women's Residence Halls. This board relays information from all facets of campus activities through the direct wires of the presidents to their house councils and then to every woman in each hall.

Problems arising in the halls are presented to the board for their hearing and action. The W.R.H. Executive Board also affiliates itself with the Independent groups on campus.

This board in connection with other coordinate groups organizes and administers hall government, policy, and business. Through these units, 1,700 women are integrated into hall and campus life.

Miss Margaret Wilson, Head Resident Counselor, originated and supervised this Executive Board in 1946 and is its advisor. The student governmental system in the W.R.H. was planned under her supervision, and this board was created to coordinate the government officers.

The presidents of the halls who serve on this board are: Walnut, Jean Smith; Pine, Jo Parsons; Lincoln, Delores Perona; Maple, Sue Cowan; Morrison, Catherine Walker; Laurel, Mary Lou Hickey; Memorial, Betty Buzzard; Forest, Judy Gettinger; Sycamore, Eileen Cutsinger; Oak, Marie Minopoli; Hepburn, Helen Verdeyen; Elms, Ruby Jarrett; Hayes, Dorothy Dunlap.

WRH GOVERNING BOARD

OFFICERS

Eileen Cutsinger	*President*
Sue Cowan	*Secretary*
Jo Parsons	*Treasurer*

BACK ROW: Annamarie Duncan, Evansville, '49; Erma Gentry, Gary, '49; Maxine Thomas, Gary, '48; Gwendolyn Dixon, Gary, '51; Lennie Crutcher, Louisville, Ky., '49; Gloria Ebbs, Louisville, Ky., '48; Rebecca Taylor, Indianapolis, '50; Shirley Lawrence, Indianapolis, '50; Emile Whittemore, Gary, '49; Jean Bledsoe, Indianapolis, '51.
SECOND ROW: Elizabeth Wallace, Indianapolis, '50; Vivian Taylor, Louisville, Ky., P.G.; Grace Ledbetter, Gary, '48; Goldie Ivory, South Bend, '49; Dorothy Dunlap, E. Chicago, '48; Charlotte Hill, Trenton, N.J., '49; Aileen Russell, Indianapolis, '49; Inez Middlebrook, Indianapolis, '51; Ola Grace Williams, Gary, '50.
FRONT ROW: Furniss Mays, Indianapolis, '48; Fern Turner, Indianapolis, '51; Ruth Jones, Gary, '51; Marion Irvin, Indianapolis, '50.

Ruth is showing Aileen and Elizabeth the fine points of a fire

Fern, Emile, Grace and scrapbook

Although Elms Hall is still one of the younger residence centers on campus, it is not the least important of those present. Elms members kept themselves very busy in their spare moments with such activities as N.A.A.C.P., Y.W.C.A., W.R.A., the Modern Dance Workshop, Alpha Kappa Alpha, and Delta Sigma Theta.

Among the former dignitaries of Elms are those members of Alpha Mu Omega, Alpha Kappa Delta, Alpha Lambda Delta, and Pi Lambda Theta.

This year the gals did well again. Grace Ledbetter was in Omicron Delta and Kappa Phi. Other Kappa Phi members were Ruth Jones, Aileen Russell, Goldie Ivory, and Erma Gentry. Erma was also in Y.W.C.A. and started a Girl Scout troop in Bloomington this year. Elms girls who painted for Daubers were Linnie Crutcher and Eddye Willingham.

On the social side, the girls had a wonderful year of picnics, pajama parties, "jam sessions," and those after-the-party boresses.

The big events of the year were the Top Hat Club party, where the girls entertained as cabaret dancers, and the big spring formal. All the members of the unit had a wonderful time decorating the place for the dance.

ELMS HALL

OFFICERS:

Dorothy Dunlap.....*President*
Anna Mary Duncan.....*Vice-President*
Gloria Ebbs.....*Secretary*
Charlotte Hill.....*Treasurer*

OFFICERS:

Judy Gettinger.....*President*
Marian Heinze.....*Vice-President*
Freda Smith.....*Secretary*
Marian Jordan.....*Treasurer*
D. J. Sells.....*Social Chairman*

BACK ROW: Jerra Jean Wacker, Indianapolis, '51; Dotte Wechsler, Indianapolis, '49; Nancy Peare, Indianapolis, '50; Shirley Brown, South Bend, '51; Jerry Sheats, Indianapolis, '49; Frances Ellingwood, Pendleton, '49; Mary [illegible] Rowley, Auburn, '51; Joan R[illegible]hart, '49.

THIRD [illegible] Helen Young, Plainfield, '51; [illegible] Klein, Bronx, N.Y., '49; Eunice [illegible] Indianapolis, '51; Glenna Dean [illegible] South Bend, '51; Mary Teres Li[illegible], Whiting, '49; Sue Craig, Linton, '51; Gloria Resnik, South Bend, '51; Dorothy Duncan, North Salem, '51; Eloise Straine, Wilmington, Del., '51; Marilyn Mason, Crawfordsville, '51; Shirley Tredup, Bedford, '51; Mary Lou Gettinger, Sullivan, '50; Phyllis Rudisel, Oakland City, '48; Doris Wean, Danville, '51.

SECOND ROW: Pat Center, South Bend, '51; Betty Stein, Mishawaka, '49; Barbara Kalinski, Hollywood, Fla., '49; Sally Losey, North Vernon, '50; Marilyn Koehler, New Albany, '51; Gail Prange, Cumberland, '51; Viola Jo Cassa, Indianapolis, '51; Dorothy Kekko, South Bend, '51; Martha MacIntyre, Cranford, N.J., '48.

FRONT ROW: Betty Lou Bryant, South Bend, '51; Mary Alice Stembel, Oxford, '51; Pat Anderson, Gary, '51; Barbara Terry, Gary, '51; Margaret Doll, Elkhart, '50; Joan Keller, Toledo, Ohio, '51; Margaret Inglis, Madison, '51; June Saylors, Swayzee, '51; Barbara Holder, Pittsburgh, Pa.,

Forest Hall girls worked, boressed, and studied together in their home on the Quad this year. There they witnessed all the little things — bridge games, morning mail rush, serenades, and Homecoming — that are so much a part of college life.

In October, girls worked and planned to help make the Women's Residence Halls Social Usage Conference a big campus event. At Christmas they began the holiday spirit with a tree-trimming party. And through the year they were all busy with after-game coffee hours, p.j. parties, and open houses.

There were roddesses too. Judy Gettinger and Helen Coe MacKenzie were members of A.W.S. Council. Barbara Wolfe was secretary of the Junior Class and on the A.W.S. Board of Standards, and Mary Lou Buswell was president of W.R.A. and a member of Mortar Board and Pamarada. Other girls were active in Alpha Lambda Delta, Sigma Alpha Iota, Pi Lambda Theta, the *Folio, The Daily Student,* and the *Arbutus.*

Miss Harriet White, resident counselor, advised president Judy and her House Council, and Marian Heinze's advisory council were big sisters to the freshmen as they helped them become a part of Forest Hall and I.U.

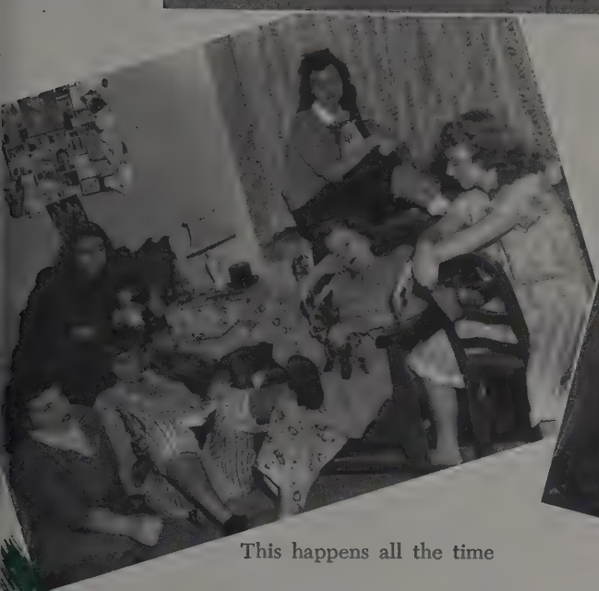

This happens all the time

We're waiting

Wonder if it's cold outside?

FOREST HALL

BACK ROW: Martha Heseman, Evansville, '51; Rachel Wyman, Milroy, '51; Mary Emily Moxley, Nashville, Tenn., '49; Pat Tumilty, Greensburg, '51; Phyllis Mayeroff, E. Chicago, '51; Clara Mae Harl, Tell City, '51; Edyce Lipner, E. Chicago, '51; Barbara Wolfe, Columbia City, '49; Dottie Cowgill, Greencastle, '49; Mary Lou Buswell, Culver, '48; Barbara Lauterback, Yonkers, N.Y., '50; Zenia Balatin, South Bend, '51; Joan Newman, Flushing, N.Y., '50; Marion Levy, Gary, '51; Ruth King, Bloomington, '50.

THIRD ROW: Nancy Smith, Elkhart, '51; Harriett Gray, Indianapolis, '51; Joyce Lumm, Rocky River, Ohio, '51; Gloria Mitchner, South Bend, '51; Peggy Snell, Camden, '51; Joan Miller, Indianapolis, '51; Charlotte Curran, Marion, '51; Elaine Craig, Muncie, '51; Jane Lambert, Harvey, Ill., '51; Joan Farley, Whiting, '51; Constance Ramirez, Gary, '51; Pat Dobbins, Odon, '50; Rhema Caldwell, Whiting, '49; Nancy Stevenson, Hamilton, '51; Lois Gold, Indianapolis, '51.

SECOND ROW: Virginia Dixon, Chicago, '50; Martha Gentry, Vincennes, '48; Doris Sells, Anderson, '50; Betty Duncan, Jasonville, '49; Jo McQuiston, Greentown, '51; Victoria Kyros, Gary, '49; Carolyn Lurie, Marion, '51; Wanita Turner, South Bend, '50; Marcia Briscoe, Petersburg, '49; Margaret Myers, Boonville, '51; Betty Foutch, Orleans, '49; Pat Burress, Loogootee, '51.

FRONT ROW: Bobby Bowden, Oakland City, '50; Ethel Maurer, Woodburn, '49; Marian Jordan, Rensselaer, '49; Mary Howard, Indianapolis, '50; Velma Lee Moon, Westfield, '51; Jackie Buzzard, Austin, '51; Adrienne George, Seymour, '51; Martha Pollak, Frankfort, '48; Roberta Stella, E. Chicago, '48; Eldine Hollihan, Hammond, '48; Carol Collier, Indianapolis, '51; Marilyn Weir, LaPorte, '49; Judy Gettinger, Sullivan, '49.

HEPBURN: Pauline Jarboe, Helen Verdeyen, Ruth Clayton, Phoebe Good, Marjory Markel, and Mary Piers, House Council.

Open the door—I'm headed for a meeting!

Hepburn, the smallest housing unit on campus, could qualify for a campus *Who's Who* with its array of big and little roddesses. It takes pride in numbering among its residents the president of A.W.S., Annabelle Hollingsworth, and the secretary of the W.R.A. Executive Board, Jean Munns, besides district representatives to the I.S.A. General Council and to the Junior Assembly.

Competing with the Home Management House, Hepburn girls wielded brooms and brushes in maintaining the only co-op house on campus this year. The administration of this organization was in the hands of the House Council, composed of Helen Verdeyen, president; Pauline Jarboe, vice-president and house manager; Phoebe Good, social chairman; Mary Piers, secretary and publicity chairman; Marjory Markel, treasurer and music chairman; Ruth Clayton, campus activities chairman. Dorothy Wimmer was art chairman and Pauline Chambers represented Hepburn House in the Y.W.C.A. These gals ruled over all even with the many roddesses in their midst.

Registered events included pajama parties, dances, coffee hours, and bridge parties. Although not registered with the Student Activities office, meal-time boresses at the Commons and the semiannual trek to Joe Penna's were the leading social events.

Louise Clayton, Ruth Clayton, Marjorie Markel, Helen Verdeyen, Phoebe Good, Pauline Jarboe, Mary Piers

HEPBURN HOUSE

OFFICERS:

Helen Verdeyen.....*President*
Pauline Jarboe.....*Vice-President*
Phoebe Good.....*Social Chairman*
Marjory Markel.....*Treasurer*

Saturday morn pick-up and a plug for Westinghouse

BACK ROW: Marcelene Dillon, Marion, '51; Virginia Archey, Connersville, '49; Georgia Zabrosky, Van Wert, Ohio, '50; Marjorie Lynn, Wabash, '51; Betty Biermann, Mishawaka, '50; Elaine Butler, Monroe, N.Y., '51; Meta Uebele, LaPorte, '51; Laura Hacker, Shoals, '51; Audrey Camp, Indianapolis, '49; Shirley Miller, Appleton, Wis., '48; Caroline Sunkel, Paris, Ill., '49; Suzanne Hinkle, Greenwood, '50; Mary Lou Stevens, Claypool, '50; Patricia Grady, Galveston, '50.
SECOND ROW: Catherina Martin, Gary, '49; Elizabeth Mitchell, West Lafayette, '48; Doris McCay, New Richmond, '51; Mary Lou Main, Mishawaka, '50; Mary Jane Griffith, Tipton, '51; Mary Steger, Crown Point, '49; Beverly Chopson, Indianapolis, '51; Isabelle Mohel, Greenfield, Pa., '50; Virginia Edelman, Amityville, N.Y., '50; Miss Florence Phillips, Resident Counselor; Barbara Chopson, Indianapolis, '51.
FRONT ROW. Margaret Simons, New Castle, '48; Ruth Bretz, Huntingburg, '51; Lois Whetsel, Ft. Wayne, '50; Dolores Perona, Blanford, '50; Ruth Hayes, Orleans, '50; Madonna Gadbury, Muncie, '50; Josefa Claupio, Santurce, Puerto Rico, '49; Irene Niessen, South Bend, '51; Marian Brubaker, Burlington, '50; Lou Lane, Greenfield, '51; Edythe Bassett, Shelbyville, '50; Shirley Harvey, Danville, Va., P.G.

Lincoln House was the only undergraduate women's dormitory left on Forest Place this year. It took quite a while for some of the girls to become accustomed to living next door to a men's dormitory, but in the end they became accustomed to it and had few complaints. Who would?

Their resident counselor, Miss Florence Phillips, is a southern belle with a slow, soft voice. She was actually just one more of the gals.

Seniors living in the house were Margaret Demyanovich, Shirley Miller, and Margaret Simons.

The social calendar for the year was crowded with many activities which included pajama parties, open houses, dances, and a faculty tea. There were also many of the usual bridge games, informal parties and the usual gab sessions. Pat Grady, social chairman, supervised these activities as well as helping to organize the Social Usage Conference last fall.

But it was not all play and no work for the girls of Lincoln. The officers elected the preceding year were back in full force to make the year a success. Under their guidance everyone cooperated and worked hard to make Lincoln House more than a place to hang their hats.

The photographer goes mad when he sees pretty girls

LINCOLN HOUSE

OFFICERS:

Delores Perona.....*President*
Shirley Miller.....*Vice-President*
Pat Grady.....*Social Chairman*
Margaret Simons.....*Treasurer*

A bevy of beauties; Archie is on the line

OFFICERS:

Mary Lou Hickey.....*President*
Leta Cunningham.....*Vice-President*
Anna Mae Riggle.....*Social Chairman*
Mary Louise Flaningam...*Social Chairman*
Olga Gize.....*Secretary*
Elizabeth Isley.....*Treasurer*

At the beginning of the fall semester, the girls at Laurel fell over paint buckets and walked under ladders, while their hall was being given a face lifting. And when it was finished, it looked something like the Waldorf!

For Homecoming the girls turned the front yard into a junk pile, decorated it with their slogan, "We'll junk Wisconsin," and won the silver cup.

Throughout the year, the girls continued to move in a merry whirl. The "Winter Fantasy," an informal dance given with Maple Hall, was a huge success. Dates were entertained at a scavenger hunt, and a progressive party was tried in the dorm for the girls after hours. For this affair food was hidden in the different rooms, and the girls progressed from room to room trying to find it. The girls also had their share of exchange dinners and coffee hours, following games and convocations.

As for the outstanding individuals, campus beauty Leta Cunningham was crowned Hickory Belle, and she served on the A.W.S. Board of Standards. Anna Mae Riggle was on the Y.W.C.A. Council.

Miss Eileen Dillon, resident counselor, supplied the sympathetic shoulder at exam time — and saw to it that Laurel Hall observed those 10:30 nights. Thus one of I.U.'s newest dorms ranked with the best of I.U.'s dorms.

BACK ROW: Phyllis Livingston, Hammond, '49; Lorraine Justak, Whiting, '51; Gloria Hansen, Gary, '48; Annamae Riggle, Speed, '49; Marjorie Graham, Burnettsville, '50; Mildred Joan Simmons, Hawaii, '49; Jacqueline Harbison, Judson, '50; Mary Lee Edwards, New Castle, '49; Barbara Hyman, Ft. Wayne, '50; Janie Neff, Petroleum, '50.

THIRD ROW: Elizabeth Isley, Edinburg, '49; Delores Garis, South Bend, '50; Gertrude Rappaport, Indianapolis, '50; Bettie Bessett, Angola, '50; Marian Vogel, Ft. Wayne, '50; Dottie Lou Leavell, Indianapolis, '50.

SECOND ROW: Patricia Neeses, Crown Point, '49; Carol Hueston, E. Chicago, '50; Marjorie Shaffer, Centerville, P.G.; Janet Bishop, Connersville, '50; Jo Ellen Nicholson, Kokomo, '49; Lou Ann Goodnight, Lafayette, '49; Mary Lou Hickey, Morgantown, '49.

FRONT ROW: Marilyn Marshall, [illegible], '50; Madge Hapwood, Cleveland Heights, Ohio, '48; Kathryn Flaningam, Thorntown, Special Student; G. [illegible] Dawson, Indianapolis, '50; Kath[illegible] cat; Marguerite Brunder, [illegible], '48; Virginia Mountjoy, In[illegible]s, '49; I. Katherine Graves, [illegible]apolis, '50; Marilyn Fuller, Mi[illegible]rd, '49.

Tea is served to Miss Dillon and five others

Hittin' the books

This happens all the time

LAUREL HALL

BACK ROW: Margaret O'Donnell, E. Chicago, '50; Mary Alice Hensley, Martinsville, '50; Barbara Ford, Elkhart, '50; Mary Louise Flaningam, Thorntown, '49; Leta Cunningham, Indianapolis, '49; Joan Salomon, New York, N.Y., '50; Marilyn Marshall, Dale, '50; Judith Caro, Elmhurst, '50; Rosemary Mahon, Evansville, '48; Joan Utterbach, Terre Haute, '50.

THIRD ROW: Martha Jane Thompson, New Albany, '49; Marilee McRoberts, Princeton, '50; Pamela Retterbush, Winchester, '49; Dorothy Wemhoff, Decatur, '50; Gloria Schultheis, Vincennes, '50; Beryl Widdecombe, Auburn, '50.

SECOND ROW: Olga Geze, E. Chicago, '50; Nina Franklin, Highland Falls, N.Y., '50; Barbara Scholl, Michigan City, '50; Dorothy Careu, Indianapolis, '49; Betty Smith, South Bend, '50; Carolyn Lant, Evansville, '50; Norma Anstead, Sullivan, '50; June Ellen Filher, Winamac, '50.

FRONT ROW: Doris M. Fisher, Frankfort, '48; Georgi Graves, Evansville, '51; Evelyn Heener, E. Chicago, '50; Mary Lou Sanders, Ft. Wayne, '49; Doris O'Donnell, Elkhart, '50; Katherine Coveris, Gary, '50; Barbara Hoey, Rockford, Ill., '50; Helen Nagy, Fremont, '49; Barbara Dearmen, Odon, '49; Phyllis Kempf, Terre Haute, '50; Julia Brake, Indianapolis, '50; Virginia Bennett, Winona Lake, '50; Rebecca McKellar, Kendallville, '50.

BACK ROW: Jane Hudson, Alamo, '51; Doris Haywood, Jeffersonville, [illegible]; Helen Beck, St. Louis, Mo., '49; [illegible]s Prescott, Gary, '51; Alice [illegible]e, Richmond, '51; Patricia [illegible]ne, South Bend, '50; Deloris Dyer, Ca[illegible]ge, '51; Doris Adams, Hammo[illegible]; Rosemary Schneck, '50; Ma[illegible]rtlep, Pine Village, '48; June [illegible] Gary, '51; Cynthia Lewis, Gre[illegible] '51; Helen Scott, Windfall, '5[illegible] Jane Bigger, Greentown, '5[illegible]rginia Williamson, Mishawaka, '49; Mary Eleanor Jones, Fountain City, Tenn.

SECOND ROW: Margaret Hochgesang, Jasper, '51; Janice Minich, Spencer, '51; Margaret Parker, Silver Lake, '48; Jane Davis, Oswego, N.Y., '49; Nancy Naive, Gary, '49; Judith Johnson, Knightstown, '51; Marjorie Hawn, Brownstown, '49; Mary O'Conner, Jersey City, N.J., '51; Gretchen Schmidt, Indianapolis, '51; Jean Shaw, W. Lafayette, '51; Phyllis Deane, Boonville, '51; Zana Partee, Greentown, '48; Helen Beikman, Seymour, '51.

FRONT ROW: Loisann May, Defiance, Ohio, '49; Rosa Kessel, Brazil, '49; Willadean Kepler, Bremen, '51; Huldah Pfaff, Indianapolis, '51; Helen Jeffers, Cory, '48; Margaret Simmons, Columbus, '50; Patricia Cullen, Elkhart, '51; Elnora Izdepski, South Bend, '51; Alfena Kazlas, Walkerton, '51; Virginia Sczypzak, Hammond, '48; Irma Bolte, Ferdinand, '49.

OFFICERS:

Sue Cowen.....*President*
Jean Cyr.....*Vice-President*
Margaret Parker.....*Secretary*
Loisann May.....*Treasurer*
Nancy Naive.....*Social Chairman*

In September, Maple leaves turned once more, and the fall semester of Maple's second year began.

The social calendar opened under the big top as Maple girls entertained South Hall at a mixer in the Snack Bar with a circus theme. The girls celebrated Christmas by giving "Winter Fantasy," an orchestra dance, with Laurel Hall. Christmas was also observed with Pixie Week, and at the Christmas party each pixie gave the girl she was watching over a gift. Filling out the year's social events were open houses, dances, exchange dinners, coffee hours, and the p.j. parties given once a month.

And Maple Hall fame spread beyond Smithwood with the activities of Jean Cyr, Junior Class director; Mary O'Connor, Freshman Class secretary and Alpha Lambda Delta; Sue Cowen, member of the Student Affairs Committee and INDAC; Katherine Orr, Blue Crest and Mortar Board Recognition; and Virginia Szypczak, active in the University Theater. Pretty Pat Cullen was crowned Homecoming Queen.

Other girls were active in I.S.A., Y.W.C.A., A.W.S., Cosmopolitan Club, religious organizations, campus publications, and choral groups.

Miss Risser, resident counselor, saw that all this activity did not end in smoke-ups, and Maple excelled scholastically too.

Sue Cowen, President

Loisann, Jean and Marie are obviously enjoying Jean's funny joke

Beauties Betty, Catherine, Pat, Jane, Zana and Mary

MAPLE HALL

BACK ROW: Jean Cyr, Columbus, '49; Patricia Martin, Gosport, '51; Julia Elliott, Hope, '51; Ione Jones, Coral Gables, Fla., '51; Nancy Milner, Fairland, '51; Dawn Gant, E. Chicago, '51; Betty Michael, Warren, '51; Dora Cloud, Orleans, '51; Donna McCoy, Greensburg, '51; Carolyn Jones, Indianapolis, '51; Eileen Simons, Gary, '49; Joan Jackson, Newburgh, '51; Georgia Dewey, Elmhurst, Ill., '51; Rita Molter, Goodland, '49; Katherine Fetz, Elwood, '51; Lee Smith, Auburn, '51; Nola Cagley, Kokomo, '49; Jeanne Loney, Ft. Wayne, '51; Lorraine Fronczeh, Gary, '51; Barbara Oleska, Gary, '51; Florence Einikis, Gary, 50; Harriet Powlen, Logansport, '50.

FRONT ROW: Joyce Causey, Vincennes, '49; Joyce Anne McDonald, New Harmony, '51; Patricia Gillett, Findlay, Ohio, '51; Betty Shufflebothom, Valparaiso, '51; Louise Beller, Indianapolis, '49; Earlene Redden, English, '51; Grace Baker, North Vernon, '51; June Bailey, Oolitic, '51; Margaret Gedney, Elkhart, '51; Barbara Kidwell, Indianapolis, '51; June Roadifer, Logansport, '51; Doris Awalt, Zionsville, '51; Connie Frybarger, Franklin Park, Ill., '49; Carol Smith, Edinburg, '51.

OFFICERS:

Betty Buzzard.....*Pres[illegible]*
Betty McKinley.....*V[illegible]ent*
Betty Woodard.....*Secretary*
Virginia Reilly.....*Treasurer*
Marian Jurek.....*Social Chairman*

BACK ROW: Betty Buzzard, Austin, [illegible] Marilyn Cather, Toledo, Ohio, [illegible] Joan McCarthy, Bloomfield, [illegible] '48; Suzanne Helman, South [illegible] '51; Jane Fisch, Indianapolis, '50; Joan [illegible]rriger, Ft. Wayne, '49; Jennie Bu[illegible] Francesville, '51; Kathryn, Bu[illegible] Bluffton, '50; Shirley Pass, Ha[illegible] '48; Barbara Boyle, Kearny, N[illegible] Betty Mansfield, Indianapolis, [illegible]n Tarr, Whiting, '48; Phyllis, [illegible] Linton, '50; Virginia Fogarty, [illegible]aldron, '48; Mary Lou Furst, Bedford, [illegible]; Marianna Mitchener, Indianapoli[illegible]1.

THIRD ROW: Flor[illegible]os, Chicago, '50; Delores Bal[illegible]y, '49; Marilyn Bosse, Evansvi[illegible] Norma Bass, Gary, '50; Jean[illegible]ck-ldge, Frankfort, '51; Eil[illegible]lpers, Ft. Branch, '51; Mary Ei[illegible]ge, Ft. Branch, '51; Harriet Walsh, Per[illegible] '49; Joan Cash, E. Chicago, [illegible] Roberta Schilit, Indianapolis, '49; Virginia Reilly, Indianapolis, '49; Alice McDuffie, South Bend, '50; Brenda Eastman, Burlington, '49; Frances Lindley, Indianapolis, '51.

SECOND ROW: Lois Mintz, Lakewood, O., '51; Ruth Tapscott, New Castle, '49; Bonnie Lou Stamm, Mishawaka, '49; Catherine Andrews, Decatur, '50; Lois Martin, Elkhart, '49; Betty Petsche, Ridgewood, N.J., '50; Harriet Nichols, N. Salem, '51; Lois Aders, Hagerstown, '51; Carol Newbury, Chicago, '50; Belle Green, Indianapolis, '48; Phyllis Kimmerling, Frankton, '51; Rogene Busche, W. Lafayette, '51; Celia Shatkin, Buffalo, N.Y., '49; Naiad Mason, N. Liberty, '49; Dorothy Hostetter, Bainbridge, '48; Ruth Nitzberg, Philadelphia, Pa., '49; Grace Carlson, South Bend, '51.

FRONT ROW: Elizabeth Wallis, [illegible]untingburg, '51; Alice France, In[illegible]napolis, '51; Martha Marlowe, [illegible]nsburg, '51; Mary Lou Gates, [illegible]napolis, '50; Pat Wright, Sheri[illegible]n, '51; Mary Jane Centon, Paoli, '51; Phyllis Pattee, Crown Point, '51; Ann[illegible]ra, Gary, '48; Dorothy Bor[illegible]on, '49; Pat Capehart, Wayn[illegible]51; Phyllis Browarsky, Ft. Wa[illegible]

As soon as the residents of Memorial Hall entered its Gothic archway last fall, plans began buzzing. Plans were made for open houses like the Spirits' Spree on Halloween and for punch parties, Christmas Pixie week, a musical talent show, a plunge party, and the big St. Patrick's Day dance.

And the social life of these coeds was paralleled with their hard work. Proof of this was Memorial's strong representation in Alpha Lambda Delta, Blue Crest, and Pamarada. Many of the hall's music students were in Sigma Alpha Iota, honorary for women. Shirley Pass and Norma Murray were pledged to Theta Sigma Phi, professional journalism fraternity for women. Marian Jurek was *Dormistory* editor and chairman of the Social Usage Conference, and Colleen Woo was elected Freshman Class director. Mary Evelyn Porter served on A.W.S. Board of Standards, and Betty McKinley, junior, was on A.W.S. Council. Many girls worked on *The Crimson Bull* and *Folio, Arbutus,* and *The Daily Student;* more were active in A.W.S., W.R.A., and Y.W.C.A.

President "Buzz" and the members of the House Council worked efficiently with Miss Dottie Lackey, resident counselor, to guide the way to higher scholastic achievement and bigger, better social events.

The prexy is about to be taken for a ride

Smith, Knapp, Bozarth, Hartford, Nipple and Woodard try to puzzle this one out

Memorial activity girls being active

MEMORIAL HALL

BACK ROW: Pat Huntington, Silver Spring, Md., '51; Shirley Edwards, Terre Haute, '50; Betty Voss, Ft. Wayne, '51; Grace Schupback, New Martinsville, W.Va., '51; Myra Wool, Jersey City, N.J., '50; Joann Weiss, Hammond, '51; Rosalie Schusel, Forest Hills, N.J., '50; Mary Jane Washburn, Columbia City, '51; Julia Sharp, Frankfort, '51; Estelle Lowe, Columbia City, '51; Lois Wilson, Columbia City, '51; Elaine Shoner, Kendallville, '51; Joann Ziebell, Kendallville, '51; Marcia Broyles, Sharpsville, '51.

FIFTH ROW: Nancy Reighard, Pendleton, '51; Virginia Stroppel, Cincinnati, O., '51; Janet Utley, Mt. Vernon, '51; Jacqueline Brooks, Indianapolis, '50; Vivian Beatty, Spencer, '48; Diamond Benson, Logansport, 51; Pat McCloud, Centerpoint, '51; Lucille Schorr, Batesville, '51; Harriett Block, Connersville, '48; Ann Cline, Elkhart, '51.

FOURTH ROW: Dorothy Gentry, Garrett, '50; Elna Williams, La Porte, '51; Blythe Mildner, Indianapolis, '51; Florence Gleason, Indianapolis, '51; Julia Mascara, Monongah, W. Va., '49; Joan Losche, Indianapolis, '50; Colleen Woo, New York, N.Y., '51; Christine Braasch, Sheyboygan, Wis., '51; Grace Anderson, Hamilton, '51; Suzanne Snowden, Rockville, '51; Margaret Hendrickson, Kewanna, '48; Jo Mosny, E. Chicago, '50.

THIRD ROW: Elizabeth Jarrett, Martinsville, '51; Delores Howell, Marion, '51; June Hettleship, Silver Spring, Md., '51; Pauline Wessel, Indianapolis, '49; Gladys Kropinski, Gary, '51; Phyllis Hallett, Indianapolis, '50; Julienne Kuebler, Jasper, '51; Norma Bennett, Ft. Wayne, '51; Norma Murray, Kewanna, '48; Clara Ratliff, Linton, '51; Nancy Thomas, Martinsville, '51.

SECOND ROW: Margaret Huepenbecker, Ft. Wayne, '48; Marylee Schlamp, Evansville, '50; Geraldine Burger, New Lexington, '49; Frances Craig, Delphi, '51; Jeanne Dale, Muncie, '51; Janis Dales, Lafayette, '51; Judith Moreines, W. Englewood, N.J., '51; Carol Kostabade, Hobart, '51; Jean Poole, South Bend, '51; Emily Rehm, South Bend, '51; Joanna Biesemeyer, Syracuse, '51; Patricia Beck, Columbus, '51; Joan Bierly, Decatur, '50; Anne Hargis, Rockport, '48; Mary Rountree, Gary, '51.

FRONT ROW: Marjorie Schlamp, Evansville, '51; Carol Tapp, Ft. Wayne, '48; Jane Miller, Manilla, '51; Anne Traycoff, Ft. Wayne, '51; Marilyn Ellis, Terre Haute, '50; Margaret Steinwedel, Seymour, '50; Charlotte Moore, Carthage, '51; Joan Pearsey, Seymour, '51; Barbara Bray, W. Lafayette, '51; Norma Rumsyre, Columbia City, '51; Alice Skomp, Lafayette, '51.

OFFICERS:

Catherine Walker....*President*
Lois Reed.....*Vice-President*
Pat Baldwin.....*Secretary*
Phyllis Curlee.....*Treasurer*
Merwyn Rulo.....*Social Chairman*

BACK ROW: Mary Ann Gettelfinger, Ramsey, '49; Margaret Park, Gary, [illegible] Marilyn Taylor, Indianapolis, [illegible] Thursa Etcheson, Cloverdale, [illegible] Mary Lou Worland, Rensselaer, [illegible] Lillian Dawson, Carmel, '49; Ruth B[illegible]berg, Indianapolis, '51; Mary [illegible]ouck, Jonesboro, '50; Jean O[illegible] Grange, Ill., '50; Lee Reynolds [illegible] Ill., '50; Martha Dilts, Ft. [illegible] '51; Mary Ann Ramsey, [illegible] '51; Barbara Brockus, G[illegible]on, '51; Betty Aubruner, Hammond, '51; Rosemarie Fedorko, Whiting, '49; Jean Diehl, Leesburg, '49; Eliza[illegible] Mason, Indianapolis, '48.

FOURTH ROW: Jean [illegible] Marion, '49; Margaret Ne[illegible] Gary, '51; Elizabeth Copsey, [illegible]polis, '49; Luella Jane Kell, In[illegible]anapolis, '51; Nellie Russe, Indianapolis, '[illegible] Jane Congleton, Frankfort, '[illegible] Thelma Wentzil, South Bend, [illegible] Barbara Preston, Avilla, '48; [illegible] Brickman, Chicago, '49.

THIRD ROW: Mary Crandall, Crandall, '48; Lois Cortelyou, Crawfordsville, '49; Eleanor London, Bridgeport, Conn., '50; Elizabeth Morello, Butte, Mont., '51; Phyllis Curlee, Kokomo, '51; Mary Conroy, Hamilton, Ohio, '51.

SECOND ROW: Margaret Ann Davis, Linden, '50; Juell Friedman, Gary, '51; Roseanna Glacken, Marion, '48; Martha Mawhorter, Culver, '48; Betty Patterson, Michigan City, '50; Gertrude Levin, Hammond, '50; Geraldine Abels, Robinson, '51; Leonora Kraft, Indianapolis, '48; Estelle Zweig, Gary, '51; Carol Shirley, Greencastle, '51; Thursa Beavers, Elwood, '51; Ann Bartel, Warsaw, '51; Barbara Rogers, Veedersburg, '51; Marcella Thompson, New Albany, '49.

FRONT ROW: Gloria Kittell, La Grange, Ill., '49; Marian Rissman, [illegible]ary, '51; Blossom Goldsholl, Gary, [illegible] Barbara Huffman, Bluffton, '49; [illegible]res Grund, Indianapolis, '48; [illegible] Reed, Indianapolis, '48; Gloria [illegible]ckson, Oak Park, Ill., '51; Jane Weber, Indianapolis, '51; Nancy Sch[illegible] Salem, '51; Marjorie Rex, Sew[illegible]Pa., '51; Mavis Vance, Gosh[illegible] Martha Goss, Mooresville, [illegible]na Acherson, Goshen, '51; Car[illegible]stein, Hamilton, '51.

All walks in the Quad lead to Morrison Hall, center of W.R.H. at mealtime and center of busy activity at all times.

Girls worked and studied—Catherine Walker and Martha Jane Reel were in Mortar Board to prove it. And they had fun at p.j. parties, open houses, dances, coffee hours, and the gatherings around the piano every evening after dinner.

Morrison girls also made themselves known on campus. They were in Alpha Lambda Delta, Blue Crest, Pamarada, Mortar Board, Omicron Delta, Board of Standards, Pi Lambda Theta, W.R.A., Daubers Club, Student Council, Theta Sigma Phi, and Sigma Alpha Iota. Merwyn Rulo headed the Fashion Show for the Social Usage Conference in October.

They participated in democratic government through work on their House Council, advised rather than ruled by Miss Frances Borosky, resident counselor.

This year they boasted sixteen seniors: Elizabeth Bourne, Dorothy Cowden, Mary Crandall, Evelyn Gembala, Roseanna Glacken, Martha Ann Mawhorter, Elizabeth Mason, Barabara Preston, Lois Reed, Martha Jane Reel, Audrey Smith, Frances Sutherlin, Catherine Walker, Betty Jean Weesner, Judith Woodmansee, and Betty Jo Wright.

Big evening coming up

Add a cup of cider, too

Roddesses and my hero

MORRISON HALL

BACK ROW: Beverly Sheller, N. Manchester, '49; JoHanna Larsen, Albion, '51; Dorothy Cawten, Arlington, Va., '48; Patricia Ritter, Elkhart, '51; Ann Schafer, Ft. Thomas, '51; Audrey Smith, E. Chicago, '48; Desma Krhin, Kokomo, '51; Donna Elizabeth Hummel, Union City, '49; Florence Knight, Butterfield, '51; Janet Harover, Beech Grove, '51; Nancy Brooks, Muncie, '51; Janet Jennings, Mishawaka, '50; Ann LeRoy, Walkerton. '50; Marcia Keel, Indianapolis, '51; Betty Jane Rathbun, Ft. Wayne, '50; Ruth Rian, Gary, '51; Martha Schmidt, Louisville, Ky., '50; Josephine Bishop, South Bend, '51.

THIRD ROW: Patricia Woods, Milroy, '50; Patricia Rogers, Hammond, '51; Mary Lee Dixon, Wingate, '50; Norma Woods, Indianapolis, P.G.; Marilyn Moore, Ft. Wayne, '51; Betty Jean Weesner, Danville, '48; Patricia Baldwin, Seymour, '49.

SECOND ROW: Shirley Patrick, Cloverdale, '49; Rosemary Manche, Carthage, '49; Virginia Shireman, New Salisbury, '49; Suzanne Black, New York, '51; Marilyn Levin, Hammond, '51; Rosemary Brown, Danville, '49; Martha Jane Reel, Schenectady, N.Y., '48; Beverly Baugh, Rensselaer, '49; Carolyn Maas, Brooklyn, '49; Marjorie Coffey, Brooklyn, '50.

FRONT ROW: Janice Ruble, Parker, '51; Olive Prado, Bedford, '50; Jacqueline Richcreek, Kokomo, '51; Fredabelle King, Sheridan, '51; Elizabeth Bourne, Kokomo, '48; Betty Jo Wright, New Salisbury, '48; Irene Burtzner, Auburn, '49; Beverly Foote, South Bend, '51; Suzanne Phillips, Larchmont, N.Y., '51; Marilyn Holmes, Toledo, Ohio, '51; Betty Shockley, Indianapolis, '50; Geraldine Hall, Connersville, '51.

BACK ROW: Marilyn Jo Bailey, [illegible] Albany, '50; Nancy McManus, [illegible]go, Ill., '50; Connie Winters, [illegible]a, Ga., '48; Cecile Clark, New [illegible]ny, '49.

FIFTH [illegible]: Mary Boles, Nabb, '50; S[illegible] Hurley, Marion, '50; Dorothy [illegible] E. Chicago, '49; Doris In[illegible]ale, '51; Marilyn Mansil, Co[illegible] '51.

FOURTH R[illegible] Barbara Parker, Salem, '50; Henrietta Kozubib, North Judson, '51; Eileen [illegible]sterline, Ft. Wayne, '50.

THIRD ROW. Suzanne Summe, Mishawaka, '51; Norma Lee Craig, Petersburg, '51; Sandra Lou Douglas, Ft. Branch, '51; Samie Belle Chattin, Vincennes, '51; Andy Ferrini, E. Chicago, '50.

SECOND ROW: Phillis Forman, Indianapolis, '51; Shirley Sacks, Far Rockaway, N.Y., '51; Helaine Ross, Arverne, N.Y., '51; Julia Granes, Robinson, Ill., '50; Jeanne Lindsay, Robinson, Ill., '51; Barbara Gilbaugh, Muncie, '51; Ruby Buhler, Bremen, '51; Jeanne Long, Frankfort, '51; Virginia Carpenette, Jeffersonville, '51; Lois Foster, Whiting, '51.

FRONT ROW: Betty Calkins, La Porte, '51; Mary Ann Braunlin, Marion, '49; Betty Kincaid, La Porte, '50; Virginia Lancaster, Indianapolis, '49; Virginia Houchins, La Porte, '51; Patricia Fern Smith, Hebron, [illegible]1; Ruth Given, Chicago, Ill., '51; [illegible] Jean Linn, Whiting, '51.

OFFICERS:

Marie Minopoli.....*President*
Anita Needham.....*Vice-President*
Fran Good.....*Treasurer*
Jo Bailey.....*Social Chairman*

After that first spirited p.j. party, there was no stopping the Oak Hall girls. This started a year crowded with open houses, bridge games, exchange dinners, hay rides, and those precious boresses.

The girls have so much to remember—the night Jody Mikels sang "Cindy Anna"—staying up all night thinking the Homecoming prize was in the bag, and then not even getting honorable mention—the serenades when all of Oak hung out the windows listening—the way Jo Darner rang her cowbell after each I.U. touchdown—the Christmas tree—those nights when the music of Margie Hiday's accordion drifted through the dorm—the fine job prexy Marie Minopoli did throughout the year and how pretty she looked at Oak's formal in April.

How proud they were of Renee Israel and Vonnie Triece (Board of Standards member) when they helped organize the Social Usage Conference's fashion show—of Martha Alsen the Alpha Lambda Delta girl—of the "brains" who attended the scholarship dinner—of Martha, Pat Parcells, Elnora Turner, and Dorothy Fine for receiving Mortar Board recognition—of the Blue Crest girls—and especially proud of Miss Sophia Haase, resident counselor, her staff, and the girls themselves who made the year successful.

Looks interesting . . . the girls, that is

Calkins and pet watch the photographer, while others listened to Austin

S'pose her feet hurt?

OAK HALL

BACK ROW: Betty Wayne, Stockton, Cal., '49; Carole Padgett, Coal City, '50; Mary Kessler, Garrett, '51; Patricia Parcells, Naperville, Ill., '50; Anne Petree, Calumet City, Ill., '51.

FIFTH ROW: Ruth Collins, Farrell, Pa., '51; Dorothy Fine, New York, N.Y., '50; Marjorie Carlson, Morocco, '51.

FOURTH ROW: Anne Weinstein, Brooklyn, N.Y., '51; Ruth Fetters, South Bend, '51; Connie Prim, Indianapolis, '51; Sally Welch, Russellville, '51.

THIRD ROW: Carol Johnson, Chevy Chase, Md., '51; Jean Maxwell, Indianapolis, '51; Sue Neinze, Crown Point, '51; Barbara Castlejon, South Bend, '49; Betty Ann Cooper, Russellville, '51.

SECOND ROW: Carroll Spaun, Chicago, Ill., '51; Cecile Keinigsberg, Homewood, Ill., '51; Barbara Rainford, Lake Village, '51; Wanda Coats, Winchester, '51; Marilyn Jo Summers, Lafayette, '50.

FRONT ROW: Elnora Turner, Plainfield, '50; Dorothy Vedrol, New York, N.Y., '51; Alice Poynter, Salem, '51; Sara Showers, Auburn, '51; Barbara Smuts, Yoder, '51; Joan Darner, Indianapolis, '51; Phillis Lasley, Indianapolis, '48; Katherine McGinn, Terre Haute, '50; Jane Haynes, Anderson, '51; Pat Miller, Indianapolis, '51; Donna Doane, Frankfort, '51; Helen Shawola, Michigan City, '50; Aenita Needham, New Ross, '50; Martha Alsen, St. Charles, Ill., '50.

OFFICERS:

Joan Parsons.....*President*
Chris Mayhan.....*Vice-President*
Pat Coleman.....*Social Chairman*
Jody Bookwalter.....*Treasurer*

BACK ROW: Margaret Kerley, Wichita, Kans., '48; Benita Abravaya, Indianapolis, '51; Juanita Hartman, Ft. Wayne, '49; Jean Nicholas, Ft. Wayne, '49; Barbara Kenny, Ft. Wayne, '49; Kathryn Adams, South Bend, '50; Margaret Keeler, Terre Haute, '50; Evelyn Feldman, Maplewood, N.J., P.G.; Carol Lovell, Philadelphia, Pa., '50; Evelyn J. Fornero, Peru, '51; Sarah Waddy, Noblesville, '51; Joan Hoover, Goshen, '51; Jacqueline Arn, Portland, '48; Emogene Stam, Columbus, '49; Lila Reese, Hammond, '50.

FRONT ROW: Rosita Erausquin, Toledo, Ohio, '51; Evelyn Mellen, St. Albans, N.Y., '51; Mary Helen Snow, Harlingen, Tex., '49; Carol Goldberg, Indianapolis, '51; Florence Sanders, New York, N.Y., '50; Kathryn Lange, Hammond, '51; Vivian Pickering, Goshen, '50; Veune McShirley, Sulphur Springs, '49.

Pine was back with that new look—referring, of course, to our beautiful southern mansion pillars, yes suh!

The new look also applied to the recent arrivals who helped carry on the Pine tradition of top quality coeds. Pine Hall girls were in Alpha Lambda Delta, Blue Crest, and Omicron Delta, to mention a few campus honoraries.

Life at Pine was not all study and deep concentration. Two weeks after school began, we had our first big dance, the Foot Ball. Our social chairman, Pat Coleman, when not working on *The Student,* was busy planning pajama parties, scavenger hunts, exchange dinners, open house dances, do-gooder angel week, and bridge parties.

In the music department, we had song-fests, choral orchestrations, and record hours. Spring brought music and dancing on the portico. In April, a reception for Miss Dorothy Maynor was on the social agenda.

Jo Parsons, prexy, and Jody Bookwalter, treasurer, respectively were news editor and business manager of *The Dormistory.* Jo was also active in INDAC, A.W.S., and the Community Chest.

Whether there was a call for honor students, talented singers, or a center on the Powder Bowl team, Pine Hall girls were always able to fulfill the requirements.

Mother said there'd be days like this

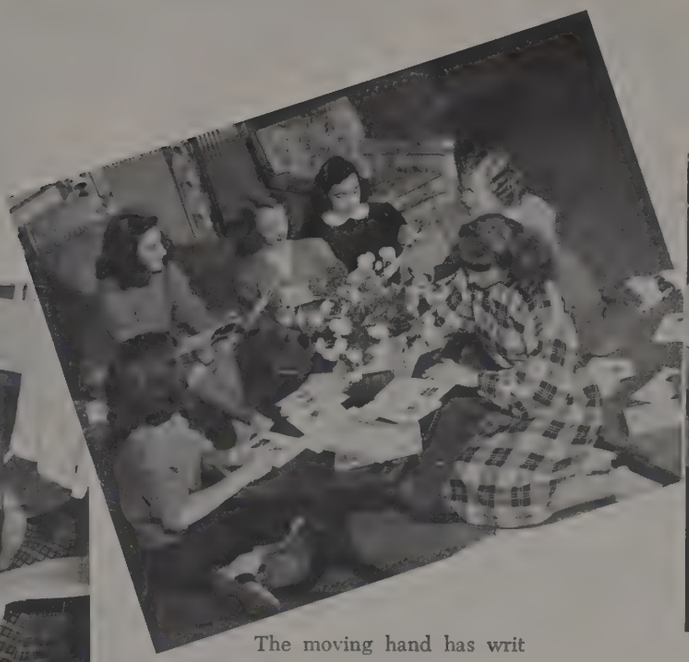

The moving hand has writ

We pass

PINE HALL

BACK ROW: Cheryl Paul, Crawfordsville, '50; Lois Luce, Terre Haute, '49; Edith Luty, Argos, '50; Grace Jaffe, Pittsfield, Mass., '50; Irene Jensen, Omaha, Nebraska, '49; Pauline Ruskin, Brookline, Mass., '51; Mary Lou Beshore, Marion, '51; Phyllis Rashti, Detroit, Mich., '49; Harriet Hill, E. Chicago, '49; Evelyn Beckman, Hammond, '50; Ruth Jacobson, Fargo, N. Dak., '50; Alice Foulk, Benton, '49; Nelia Bently, Ft. Wayne, '51; Constance Levin, Cleveland Heights, Ohio, '51; Sylvia Simes, Mt. Vernon, N.Y., '51; Dona Dennis, Kentland, '51; Patricia Coleman, Gary, '49.

SECOND ROW: Elizabeth Kleinsorge, Crown Point, '49; Patti Leever, Gary, '50; Mary Garman, Ft. Wayne, '49; Ruth Selmer, San Pierre, '51; Patricia Kubiniec, La Porte, '49; Dorothy Clary, Indianapolis, '49; Lily Higman, Romney, '50; Nancy Phelan, Indianapolis, '49; Verne Sykes, Paragon, '48; Virginia Probert, Detroit, Mich., '48.

FRONT ROW: Phyllis Miller, Anderson, '51; Phyllis Hardin, Knightstown, '50; Margaret St.Clair, Indianapolis, '49; Viola Sayer, South Bend, '51; Carol Bennett, Ft. Branch, '51; Jane Niles, Auburn, '50; Barbara Prim, Indianapolis, '50; Ruth DeKemper, Mt. Vernon, '51; Helen Schueler, Evansville, '48; Ida Grogloth, Hammond, '49; Jane Elizabeth Elenbaum, Washington, D.C., '48.

OFFICERS:

Eileen Cutsinger.....*Pr[redacted]*
Betty Harrah.....*Vi[redacted]nt*
Ann Mueller.....*Secretary*
Peggy Able.....*Treasurer*
Virginia Hillyard.....*Social Chairman*

BACK ROW: Nancy Strauss, Lafayette, '50; Henrie Schaffer, Mt. Ver[redacted] N.Y., '50; Mary Gaydos, Gary, [redacted] Jane Adams, Whiteland, '49; [redacted] Gossett, Greenwood, '49; Helen [redacted]ley, Paoli, '49; Betty Lou Harrah, Bl[redacted]ield, '48; Ann Mueller, Indianapolis, '4[redacted]llis Cooper, Monrovia, '48; Ma[redacted] Reed, Monon, '51; Joanne Mi[redacted]sville, '51; Mary Lou Wampler, [redacted]polis, '51; Alice Kresin, Sou[redacted] '51; Pat Graber, Bloomington, [redacted]

FOURTH ROW: Norma Weddell, Indianapolis, '48; Bet[redacted] Wrege, Indianapolis, '50; Pris[redacted]bitt, Indianapolis, '50; Jacque[redacted]on, Gaston, '51; Nancy Bocks[redacted]nsville, '51; Betty Jane Loga[redacted]ville, '51; Jerry Jones, Elkhart, [redacted]leen Cutsinger, Evansville, '4[redacted] Barbara Goldsmith, Lawrence, N.Y., '48; Bet[redacted] Harcourt, Milroy, '48; Betty Bass[redacted] Ft. Wayne, '48; Betty Farmer, S[redacted] Bend, '51; Ruth Boxell, Marion, [redacted] Mary Jane Steele, Gas City, '48; J[redacted] Hickman, Martinsville, '50; Po[redacted] Overly, Indianapolis, '50; Marilyn Self, Terre Haute, '51; Joan Secrist, Cromwell, '50; Joyce Hendrix, New Castle, '51; Jo Barber, Burlington, '51.

THIRD ROW: Jo Lawson, Indianapolis, '48; Janeth McLaughlin, Elkhart, '51; Joy Basan, Indianapolis, '50; Pat Leeper, Warsaw, '49; Maxine Standiford, English, '48; Marie Lebanoff, Ft. Wayne, '48; Nancy Dearmin, Indianapolis, '51; Charlene Fertig, Franklin, '51; Rose Donnelly, Terre Haute, '51; Flo First, Louisville, Ky., '50; Pauline Adams, Whiteland, '49.

SECOND ROW: Mary Gambill, Wichita Falls, Texas, '50; Doris Laker, Dillsboro, '51; Dorothy Pike, Plainfield, '50; Louise Pierce, Pine Village, '50; Delores Ronie, Gary, '51; Clare Olinger, Bristol, '51; Gertrude Reif, Gary, '49; Elaine Hepler, South Bend, '49; Jane Weese, Poland, Ohio, '51; Jean Towers, Westerly, R.I., '49; Jean Sagendorph, Western Springs, Ill., '49; Rita Fett, Chicago, Ill., '48; Rosannah Martin, Western Springs, Ill., '51; Winifred Able, Seymour, [redacted] '51; Delores Bartel, Gary, '50; [redacted]loria Schnaiter, Martinsville, '50.

[redacted]NT ROW: Jean Jones, Lafa[redacted] '51; Lois Swan, Wabash, '51; [redacted]se Ann Goldman, Gary, '48; Nancy Devlin, Kenmore, '51; Charl[redacted] Ferguson, Westport, '51; Jea[redacted] North Manchester, '48; Joan [redacted] Oblong, Ill., '50; Edna Friedr[redacted]mmond, '51; Marguerite [redacted]de, Cincinnati, '51; Jean Fer[redacted], Zionsville, '51; Sara Copsey, Indianapolis, '51; Jane Ray, Collingswood, N.J., [redacted]8; Grace Bush, Garrett, '49.

W.R.H. Executive Board President, Sycamore Hall; Blue Crest president, Sycamore Hall; campus beauties, naturally, SYCAMORE HALL. Three-hundred eighteen girls; Miss Janet Lovett, Resident Counselor; and assistant counselors make up one of the liveliest dorms at I.U.

Mixers for frats and men's dorms, open houses, receptions for convocation and Auditorium guests. Scavenger hunt, p.j. parties, serenades, mixers, Christmas caroling, election rallies, and the big winter formal in Alumni Hall. House Council, corridor meetings, choir practice, and coffee at midnight. And studying like mad — Sycamore had her Alpha Lam girls.

As for the roddesses mentioned: Eileen Cutsinger, senior, was Executive Board president and member of A.W.S. Council; Kit Altman, sophomore, was president of Blue Crest. And there were other girls in Pamarada, Pi Lambda Theta, and Daubers. Sycamore girls worked on Board of Standards, *The Daily Student, The Crimson Bull,* the *Arbutus, Folio,* and *The Dormistory.* More were active in Y.W.C.A. and W.R.A.

President "Cootsie" presided at House Council, and the activities they planned kept all Sycamore busy. Spare time just did not fit into their — was it a seventeen-hour day?

Stepping out

Question: Can she play?

That final touch

SYCAMORE HALL

BACK ROW: Jo Ann McClelland, Owensboro, Ky., '49; Joan Baird, Michigan City, '51; Shirley Kremp, Washington, '51; Carol Hallberg, Hebron, '50; Susan Fredrichs, Plymouth, '51; Sara Rudolph, Jasper, '51; Merilee Dennis, Warsaw, '51; Mary Carl, Indianapolis, '50; Pauline Harman, Trumball, '51; Jo Chamberlain, Ft. Wayne, '51; Priscilla Marsh, Rushville, '49; Jo Mathews, Westbrook, '51; Willa Bowen, Delphi, '50; Hilda Knoll, Cloverdale, '51; Jean Everett, Pleasant Mills, '51; Katie Taylor, Crawfordsville, '48; Bess Lucas, E. Chicago, '48.

FOURTH ROW: Virginia Hillyard, Princeton, '50; Jean Schulte, Batesville, '50; Frances Tyrie, Indianapolis, '50; Donna Wood, Dayton, '51; Betty Brandt, Gary, '50; Sue Radder, Wilmette, Ill., '50; Phyllis Weiss, Warsaw, '49; Jo Richards, Warsaw, '49; Virginia Wampler, New Albany, '51; Amy Wilson, New Albany, '51; Donna Willis, New Albany, '51; Eleanor Bloom, Pittsfield, Mass., '48; Margery Ascherman, Shaker Heights, Ohio, '51; Judy Fox, Newark, New Jersey, '51; Ann Seagroatt, Brooklyn, N.Y., '50.

THIRD ROW: Rosalie Appel, Ft. Wayne, '49; Carolyn Cogan, Vincennes, '49; Glowdene Pipes, Jasonville, '51; Nancy Gehrand, Elkhart, '51; Gail Kersh, Mishawaka, '51; Barbara Meyer, Indianapolis, '50; Debby Wilson, Anderson, '51; Peg Galambas, Princeton, '50; Margaret Jones, Corydon, '51; Virginia Jordan, Elwood, '48; Marilyn Sittler, Warsaw, '48; Louise Furkis, Ligonier, '48; Pat Faust, Lapel, '51; Jo Feutz, Bloomfield, '51; Ann Ingram, Jeffersonville, '51; Marianne Fisbeck, Terre Haute, '51.

SECOND ROW: Nada Miyat, Greenwood, '49; Janet Aldrich, Mooresville, '50; Betty Pierson, Indianapolis, '51; Lee Maxon, South Bend, '50; Nan Weidenkopf, Avon Lake, Ohio, '48; Mary Jo Singleton, Indianapolis, '48; Marilyn Hoesman, Sullivan, '48; Marjorie Brown, Indianapolis, '49; Velda Lacy, Boonville, '48; Wilma Hinkle, Bloomfield, '51; Lois Stoneburner, Terre Haute, '51; Phyllis Wood, Terre Haute, '51.

FRONT ROW: Phyllis Grumet, New York, '51; Lucy Fall, Indianapolis, '50; Virginia Schulze, Ft. Wayne, '49; Martha Jordan, Martinsville, '51; Patricia Robinson, Rensselaer, '50; Shirley Babcock, South Bend, '51; Mary Lou Walz, South Bend, '51; Pat Dunbar, Cincinnati, Ohio, '51; Carol Carver, Hammond, '51; Neva Kimmerling, Anderson, '51; Barbara Gray, Anderson, '51; Diana McDonough, Hammond, '51; Pat Cox, Kendallville, '51; Louise Harris, New Castle, '48; Sue Droege, Seymour, '51.

BACK ROW: Sara Casey, Indianapolis, '50; Juanita Leuthart, Greenville, [illegible] Sue Armstrong, Fredericksburg, [illegible] Laurille Kistler, Cincinnati, Ohio, [illegible] Ruth Kessler, Michigan City, '51; [illegible]yn Manuszuk, South Bend, '50; Mary Ell[illegible] Johnson, Bedford, '51; Mary Al[illegible]ht, Spencer, '51; Doris Hartma[illegible]nna, '51; M. Jean Clarke, [illegible]end, '49; Eleanor Jones, Ne[illegible], '50; Janet Horick, Butler, [illegible]orie White, Chicago, '51; C[illegible]arie Grubb, Covington, '50; Jo[illegible]rimes, Indianapolis, '51; Catherine Stevens, Indianapolis, '51; Charlotte Timm[illegible], Boonville, '50; Kathleen Frasie[illegible]ille, '51.

SECOND ROW: Bettye Belford, Boonville, '51; Charlotte Lerch, Newburgh, '51; Marcilla Boyle, Muncie, '51; Irene Mueller, Ft. Wayne, '49; Elizabeth Rodthe, Terre Haute, '51; Ann Stauder, Gosport, '51; Nancy Gustafson, Hammond, '49; Charlotte Talla, Ft. Wayne, '51; Nancy Hetzner, Peru, '51; Joan Kolodzinski, Gary, '51; Marilyn Ellis, Kokomo, '51.

FRONT ROW: Eleanor Kurmis, Hammond, '51; Nora Lofland, Crawfordsville, '49; Marjory Jean Shockley, Richmond, '49; Ramona Talbert, Russiaville, '51; Vada Smith, Gary, '51; Mary Ann Rudolph, Jasper, '51; Mary C. Stout, Newcastle, '49; Rosalind, Robinson, Oakland City, '50; Adriann Bocskay, Gary, '49.

OFFICERS:

Jean Smith.....*President*
Rosalind Robinson....*Vice-President*
Vada Smith.....*Social Chairman*
Mary Williamson.....*Treasurer*

With a sigh of satisfaction Walnut girls settled back in their lower bunks. Living was about to resume its activity. Taking quick note of the improvements—a new road, a new parking lot, new sidewalks, and grass, they were duly impressed.

The social program started off with that BANG all the girls learned to know so well in Walnut's more constructive days. The new counselor Miss Patricia Branel and freshmen were formally acquainted at the first of the p.j. parties. (Those Walnut gals sure have cute nighties.) Chuck Smith played at the "Foot Ball," October 8, that Walnut and Pine sponsored.

Panic-stricken at the increased woman-to-man ratio at Smithwood, they coyly played hostess to lads from Hickory and Linden Halls at the Walnut Walkover, an open house, in the Smithwood lounge.

At the Christmas party everyone kissed her "pixie" and gave her a present, filled with holiday joys and goodies.

Thus as winter and spring came and passed, they studied, writhed, gloated, had parties, went on picnics, had snowball fights, were proud of the dorm, the Walnut football team, the Walnut choir, and Walnut coeds. And as you can see, although living in the woods, they were not squirrelly or countryfied. Maybe just a bit nuts.

Two stories and loaded

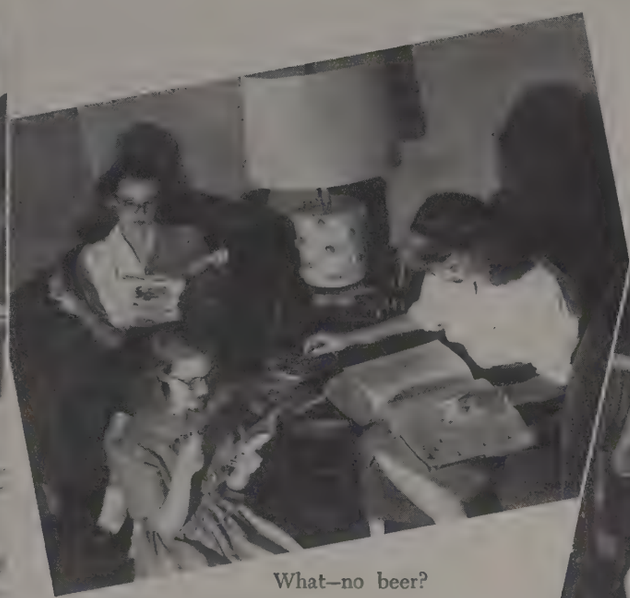

What—no beer?

All that energy

WALNUT HALL

BACK ROW: Suzanne Speyer, Plymouth, '51; Marguerite A. Smith, Indianapolis, '48; Marjory Jean Smith, Attica, '50; Gloria J. Pangborn, Indianapolis, '50; Margaret G. Morris, Lawrenceburg, '51; Jo A. Artley, Elkhart, '51; Frances P. Carter, Montgomery, Ala., '48; Barbara Collins, Indianapolis, '51; Rosemary J. McDonald, Indianapolis, '51; Mary Jane Myers, Frankfort, '51; Ann Walter, Wabash, '51; Mary E. Williamson, Liberty, '49; Mary F. Jones, Greenfield, '50; Audrey J. Busby, Anderson, '51; Alma Black, South Bend, '51; Doris M. Foddoul, Ashtabula, Ohio, '51; Barbara Brown, Anderson, '50; Elizabeth T. Gwinn, Indianapolis, '51; Virginia Collins, Whiting, '51; Iris Roven, New York, N.Y., '50; Mary Jourdan, Ridgewood, N.J., '49; Helen Baloff, Whiting, '51; Marjorie J. Hunt, Elkhart, '49.

SECOND ROW: Tessie Peters, Aurora, '51; Norma Wilson, Talbot, '51; Helen Jackson, Batesville, '50; Betty Brown, Indianapolis, '50; Marilyn Kulick, New York, N.Y., '50; Muriel Fischer, White Plains, N.Y., '50; Wava Bloomenstock, Columbus, '51; Barbara Crump, South Bend, '51.

FRONT ROW: Janice Arnold, Dunkirk, '51; Virginia Bacon, Talbot, '51; Wilma Jean Reich, Charlestown, '51; Mary Disosway, Sheldon, Ill., '49; Evelyn Louise Marshall, Campbellsburg, '51; Opal Bauer, Whiting, '50; Dorothy Timberman, Reelsville, '51; Jean Drummond, Indianapolis, '50; Wilma Jean Smith, Sellersburg, '49; Marcia Goodstein, Hillside, N.J., '50; Myrna Lewis, Indianapolis, '50; Mary Ann Hittle, Indianapolis, '51; Carol Gaby, Wawaka, '51.

BACK ROW: Katherine Beck, Shelbyville, P.G.; Irma Linse, Alma, Wisc., P.G.; Nancy Gillespie, Cincinnati, Ohio, P.G.; Angela Snell, Richmond, Va., P.G.; Eloise Gompf, Lawrenceburg, Ohio, P.G.; Martha L. Wilson, Indianapolis, P.G.; Sally Jackson, Oak Park, Ill., P.G.
SECOND ROW: Jane Ma, Shanghai, China, P.G.; Stephanie Henock, Rochester, N.Y., P.G.; Virginia Porter, Greencastle, P.G.; Winifred Gordon, Newark, N.J., P.G.; Dorothy Loy, Findlay, Ohio, P.G.; Helen Price, Greensburg, P.G.; Mildred Moon, Johnstown, Pa., P.G.
FRONT ROW: Alice Lee, Shanghai, China, P.G.; Andree Bouquet, Paris, France, P.G.; Maria Mangen, Luxembourg, P.G.; Nicole Jacquot, Paris, France, P.G.; Connie Hui, Indianapolis, P.G.; Jean Finney, McKeesport, Pa., P.G.

While most students on campus were working madly just to feel that first piece of sheepskin, the girls in Tarkington were framing their degrees and working for their Master's and Ph.D's.

This year Tarkington had the distinction of being the first established graduate women's residence on the Indiana University campus. In this experimental dormitory, the girls directed their own activities without counselors and were free from the regulations to which other houses are subject.

The twenty-three girls living within these grave and studious walls were a companionable representation of many localities and interests. Among them were welcomed two international students from Paris, one from Luxembourg, one from Shanghai, one from Canton, and many from our own states, east and west. Some were graduate assistants in the departments where they studied for advanced degrees. Laboratory and social sciences claimed the greater portion of the researchers. Tarkington will contribute doctors, psychologists, nursing instructors, biologists, zoologists, and teachers of many subjects to the world of tomorrow.

House administration was entrusted to a chairman appointed monthly. Although general get-togethers offered opportunities for relaxation, sharing of ideas, and just plain fun, the most popular gathering was found around Tarkington's radio-phonograph and the fine record collection, jointly selected and purchased.

TARKINGTON HOUSE

How we hate to get up in the morning

Off to the Libe

BACK ROW: Mary Helen Larkins, Indianapolis, '51; Phyllis Brummett, Bloomington, '49; Norma Spencer, Brazil, '49; Connie Boyce, Indianapolis, '48; Marilyn Herrin, Bloomington, '51.

SECOND ROW: Alice Riggs, Rushville, '48; June Norman, Bloomington, '50; Barbara Goodall, Bloomington, '51; Carol Wilson, Monroe City, '50; Gene Kubal, Crown Point, '50; Nancy Ahlf, Indianapolis, '50; Mary Connelly, Versailles, '50.

FRONT ROW: Betty Bartlett, Bloomington, '50; Lila Campbell, Cates, '49; Dorothy Chitwood, Bloomington, '50; Norma Buell, Whiting, '48; Bettye Buchanan, Evansville, '49.

The pooch won't be coaxed

Bettye and the "Ayes" have it

Townettes is a subsidiary organization of Association of Women Students and was formed in 1943 for the purpose of providing an active social program for the women students who live in private homes out-in-town. It also attempts to develop an interest in campus activities and serve as a medium of expression for its members. This year the membership was 150.

The governing body of Townettes is the Town Council, which meets twice each month. The council consists of the four officers: president, vice-president, secretary, and treasurer; a representative from each house in which six or more women are living; and six representatives from the membership at large. The officers are elected in the spring, and the representatives are elected each fall.

The activities which Townettes offers to its members include intramural sports, dances, mixers, picnics, and parties. One social event was held each month during the last school year. In December, Townettes and Top Hats sponsored a joint party for their members. In cooperation with Top Hats and I.S.A., a leap year's dance was February 28. It is hoped that in the future, by cosponsoring social events, the out-in-town groups will be strengthened as organization and a more satisfactory relationship between members is achieved.

TOWNETTES

OFFICERS:

Bettye Buchanan.....*President*
Constance Boyce.....*Vice-President*
Dorothy Chitwood.....*Secretary*
Betty Bartlett.....*Treasurer*

WOMEN'S MISCELLANEA

Here we have the new look, as exemplified by Sigma Delta Tau

Tarkington, Alpha Phi, and Alpha Chi give us a quick panoramic view of an evening

Hepburn House, Delta Zeta, and the Chi O's, from left to right, engaged in various and sundry activities

FRATERNITIES

BACK ROW: Harvey Oslan, Zeta Beta Tau; Howard Bibler, Kappa Sigma; Jack Curry, Delta Upsilon; Don Bell, Lambda Chi Alpha; Don Hiller, Alpha Kappa Epsilon; Charlie Clauser, Theta Chi; Pete Peterson, Sigma Alpha Epsilon; Al Leviton, Sigma Alpha Mu; Jack New, Phi Delta Theta; Tom Hubay, Phi Kappa; C. K. Salm, Delta Chi.

SECOND ROW: Wes Kiley, Sigma Alpha Epsilon; Elbert Walker, Pi Kappa Phi; Gene Oliver, Acacia; Max Fague, Sigma Pi; Bill Fraser, Delta Tau Delta; Bill O'Brien, Sigma Chi; Jim Schram, Phi Kappa Psi; Roswell Bibbs, Alpha Phi Alpha.

FRONT ROW: Bob Carroll, Sigma Phi Epsilon; Morris Katz, Pi Lambda Phi; Doc Unger, Sigma Nu; Bob Jackson, Phi Gamma Delta; Bill Mitchell, Kappa Delta Rho; Joe Hammond, Alpha Tau Omega; Edward Minor, Kappa Alpha Psi.

INTERFRATERNITY COUNCIL

One of the purposes in present-day academic life is to bring men of similar ideals and purposes closer together and to inculcate in them high standards of morality and scholarship. Membership in a fraternity requires the sacrifice of the individual for the welfare of the group, with emphasis on the development of the qualities of leadership of the individual through the responsibility of the governing of others.

Interfraternity Council augmented these purposes in many ways this year. I.F.C. stressed scholarship in all houses and was rewarded when the accumulative scholastic average of the fraternities was greatly increased. The suggested use of tutors as one way of easing and helping the study problem and the appointing of committees to work on planning for better study conditions made this possible. The I.F.C. Scholarship Cup was awarded to the fraternity having the highest scholastic average for the semester, and the Sigma Chi Foundation Cup was presented to the fraternity which had the highest average for the year.

The Interfraternity Council published a booklet, "He's a Fraternity Man," to give all prospective freshmen a good insight into fraternity life. New freshman pledges were welcomed as were the fraternities new to campus this year.

Fague wields the gavel in this rat-race

Dunk that doughnut, Pete

Noble Wes

BACK ROW: Tom Swope, Alpha Kappa Epsilon; John Held, Acacia; Bill Shanahan, Theta Chi; Harold Cannon, Alpha Tau Omega; Richard White, Lambda Chi Alpha; Leo Boston, Sigma Phi Epsilon; Alvin Singer, Zeta Beta Tau; Bill Miller, Kappa Sigma; Richard Gillette, Kappa Delta Rho.

SECOND ROW: Jim Carpenter, Phi Kappa Psi; Tom Johnson, Sigma Nu; Dick Fleming, Phi Delta Theta; Harlan Sturgeon, Sigma Chi; Shelly Weber, Sigma Alpha Mu; Charles Hackett, Alpha Phi Alpha; George Hufnagel, Phi Kappa.

FRONT ROW: Charlie Castor, Sigma Pi; Bob Klein, Beta Theta Pi; Sid Eskenazi, Pi Lambda Phi; Bob Pierce, Sigma Alpha Epsilon; Tyrie Robbins, Delta Tau Delta; Dick Jordan, Delta Upsilon; James McCombs, Kappa Alpha Psi; Andy Filchak, Phi Gamma Delta.

The presidents of the pledge classes of all Greek-letter fraternities on campus form the Interfraternity Pledge Council, an organization founded to promote the interests of pledges to social fraternities and interfraternity cooperation in general.

Paramount among the semiannual activities of the Interfraternity Pledge Council is the awarding of the scholarship trophy. This trophy is given to the pledge class which shows the greatest improvement in scholarship over the previous pledge class.

This year the Pledge Council sponsored the Autumn Nocturne along with Junior Panhellenic, November 8, in Alumni Hall. The dance was a huge success. Several smokers and mixers were organized in the interests of the various pledge classes, and a series of interfraternity smokers was held.

The Interfraternity Pledge Council is responsible for the organization of the Freshman Class in its annual battle with the Sophomore Class to burn the green "pods" which decorate the Rhinies. The date, time, and place, for the pod burning is secretly set, and all attempts are made to get rid of the hated pods at that time.

The Interfraternity Pledge Council met each week at a different fraternity house, and it was sponsored by Fred Case.

Colonel Owen obviously does not approve

Johnson, Sturgeon, Weber, and Fleming come through

INTERFRATERNITY PLEDGE COUNCIL

OFFICERS:

Ty Robbins.....*President*
Robert Pierce.....*Vice-President*
Richard Jordan.....*Secretary*
Sid Eskenazi.....*Treasurer*

OFFICERS:

Gene Oliver.....*President*
Ray Strayer.....*Vice-President*
Frank Neff.....*Secretary*
Gene Llewellyn...*Treasurer*

Riding the year in on a rail, the Acacias started their social season with the pledge dance, the Rod Riders Romp. The Winter Colonnade and the Spring Formal followed with many tea dances and exchange dinners to top off this highly successful social season.

This year Acacia reached a peak in its active membership since it had over one hundred men on campus, in addition to seven faculty members.

Although the fraternity has been represented in almost every phase of campus activities, they were particulary proud that Jerry Kersh was senior editor of this *Arbutus* and that George Waldschmidt was the art editor. Also, Jim Watson was president of Kappa Kappa Psi; Clifford Forsythe was vice-president of the freshman medical class; Bill Crane was treasurer of the Y.M.C.A., and Gene Oliver was secretary-treasurer of the Interfraternity Council. The captain of this year's basketball team was Ward Williams.

The Acacia Fraternity was founded in 1904 at the University of Michigan, and the Indiana chapter was chartered in May, 1920. Formerly situated at 510 East Kirkwood, the fraternity was moved to 702 East Third Street in 1921, where a new, colonial style house was built in 1938. Being of Masonic origin, Acacia dedicates itself to the pursuit of knowledge and truth, and to the service of mankind.

BACK ROW: Hal Driver, Aurora, '48; Ward Williams, Colfax, '48; Bill Greer, Ft. Wayne, '50; Albert Webb, Gas City, '50; Sam Gregory, Ft. Wayne, '51; Joe Taylor, Gas City, '50; John Held, Crown Point, '51; Jim Ferguson, Bloomington, '50; Dick Guthrie, Indianapolis, '50; Jerry Eckhart, Indianapolis, '51; James Mahoney, Argos, '51; Homer Dalbey, Attica, '48; Gene Oliver, Westport, '49; Raymond Seaman, Ft. Wayne, '49.

SECOND ROW: George Smith, Portland, '48; George Waldschmidt, Ft. Wayne, '48; Joe Thomas, Gary, '51; Jack Copher, Elwood, '48; Norman Atz, Bedford, '49; Albert Haynes, Elwood, '50; Bill Thompson, Terre Haute, '49; Otis Young, Mt. Vernon, '48; Dick Weaver, Elkhart, '49; Karl Christman, Wabash, '48.

FRONT ROW: David Farris, Bloomington, '50; Harold Springer, Wanatah, '48; Willard Wellman, Valparaiso, '50; Jim Cox, Terre Haute, '50; George Chenoweth, Lynn, '50; Jim Risk, Morristown, '48; Jim Bonge, Anderson, '51; James McGowan, Evansville, '50; Earl Sheets, Evansville, '49; [illegible] Black, Frankfort, '51; Robert M[illegible], Evansville, '50.

An object lesson in faculty-student apple polishing

Waldschmidt attacks the famous Ack-ack icebox

The moral is obvious . . . can't float hardware

ACACIA

BACK ROW: Joe Richardson, Francisville, '50; Jack Davis, Warrenton, Va., '50; Thomas Lemster, Gary, '51; Hal Meyers, Ft. Wayne, '49; David Dexter, Dayton, Ohio, '48; Gene Creek, Evansville, '49; Ralph McWilliams, Rochester, '48; James Watson, Wabash, '49; Leon Bidwell, Akron, '48.

SECOND ROW: Robert W. Ewer, Lowell, '50; Stuart Willson, Connersville, '51; James Ellis, Anderson, '51; Bernard Howard, Valparaiso, '48; Mark Rudolph, Indianapolis, '48; Robert Wallace, Ft. Wayne, '49; Harold Zimmerman, Milan, '49; Bill Crane, Fountaintown, '48; Robert Reed, E. Chicago, '48.

FRONT ROW: Merritt Homan, Indianapolis, P.G.; Fred Risk, Morristown, '49; Jim Sparks, Bloomfield, '49; Franklin Neff, Ft. Wayne, '49; Paul Schlimmer, Evansville, '51; Ray Strayer, Claypool, '49; Norman Kreig, Ft. Wayne, '48; James Roderick, Marion, '49.

BACK ROW: Cliff Rhodes, Gary, '50; Robert Nelson, Forrest, Ill., '50; Bob Dougherty, Nashville, '50; Gaylord Cox, Indianapolis, '50; Bob Haens, Elkhart, '50; Bob Geiger, Elkhart, '48; Bob Shreve, Garrett, '50; Bob Cissell, Loogootee, '50; Charles Mark, Frankfort, '49; Everett Ringenber, Ft. Wayne, '50; Bob McIntosh, Paoli, '50; Tom Swope, Logansport, '50; John Bowdler, Elyria, Ohio, '50.
SECOND ROW: Dick Wise, Garrett, '50; Dean Howell, South Bend, '50; Charles Marcus, Gary, '50; Nick Ernest, Chicago, '49; John Minton, Middletown, Ohio, '49; Don Hiller, Chicago, '49; Bill Humphrey, Logansport, '50; Bernie Holman, Whiting, '50; Howard Kuebler, Jasper, '50; Sid Hoffman, Beech Grove, '49; Howard Barnett, Lebanon, P.G.; Jim Speheger, Bluffton, '50.
FRONT ROW: Ed Kroner, Gary, '49; Doug North, Mishawaka, '50; Frank Farlow, Paoli, '50; Leonard Kapsa, South Bend, '50; Dick Howe, Medaryville, '50.

"They're off to a fast start, and they're going to keep on at a fast pace," might well be the motto of Alpha Kappa Epsilon, new local fraternity founded in 1947, in Rogers Center. From a modest beginning Alpha Kappa Epsilon has emerged as one of the active fraternities on campus and is looking forward to achievements greater than those already accomplished.

A few of the leading campus citizens Alpha Kappa Epsilon has produced already are Don Hiller, former business manager and advertising manager, now promotion manager of *The Daily Student.* Don also served on the steering committee of the Campus Community Chest and took an active part on the work of the University Theater Business Staff. Nick Ernest was in Phi Eta Sigma, and he, Bill Humphrey, and Gaylord Cox belonged to Delta Tau Mu. Frank Farlow belonged to Falcon Club and Square and Compass. John Minton was also a member of Falcon Club, and he was on the varsity tennis and bowling teams too.

As a mountain represents tremendous physical bulk, so the achievements of the men of Alpha Kappa Epsilon represent a huge job done, but the building has just begun. Ahead is truly a great future, one filled with hopes which are sure to succeed just as past hopes have been realized. In achievement is spirit, and in that spirit, Alpha Kappa Epsilon is second to none.

Theta Xi granted a charter on Indiana University campus when fifteen members of Alpha Kappa Epsilon, I.U. social fraternity, were initiated into the organization at Purdue chapter on the 21st of February, 1948.

Pipe this . . . Alexander Graham Bell oughta been shot

THETA XI

OFFICERS:

Don Hiller.....*President*
Sidney Hoffman..*Vice-President*
Douglas North.....*Secretary*
John Minton.....*Treasurer*

Can you blame things for going to pot?

BACK ROW: James D. George, Paducah, Ky., '49; William Herring, Crawfordsville, '51; Eugene Evans, Gary, '50; Clarence Wood, Indianapolis, '50; Otha L. Porter, Indianapolis, '49; Jesse Marshall, Tuscaloosa, Ala., P.G.

SECOND ROW: Richard M. Hughes, Indianapolis, '51; Rosewell Bibb, Gary, '48; Robert D. Wood, Indianapolis, '51; William Bradley, Rushville, '49; Ross E. Townes, Scottdale, Pa., P.G.

FRONT ROW: Charles C. Hackett, Indianapolis, '50; Jonnie Jackson, Lexington, Ky., '51; Garrett Cope, Gary, '49; Bert M. Larke, Louisville, Ky., '50.

The place is jumping

Hughes and Cooper look interested while Marshall, Wood, Lawless and Townes look

Are they new on campus? You bet they are. A comet has just projected into the distant horizon and is destined to blaze a long, luminous trail in the annals of Indiana University. This comet represents the Alpha Phi Alpha Fraternity. Since its national founding in 1906, men of Alpha have extended their ideals throughout the world.

Several sparks from the Gamma Eta Chapter have been active in campus activities throughout the past year. Bill Bradley captured the Indiana Intercollegiate quarter-mile Championship. Garrett Cope was active in Theta Alpha Phi, dramatic honorary, and in Delta Sigma Theta, religious fraternity. Otha Porter was a member of the Marching Hundred's Kappa Kappa Psi. Ross E. Towns and Harrison Lawless held graduate assistantships in the University. Other members in Alpha's solar system have been jointly united in the idea of illuminating the fraternity on this campus.

Following national tradition, a "Go to High School—Go to College" program was inaugurated in Bloomington by the Gamma Eta chapter. To encourage wayward youths to continue their education is the aim of this national movement of Alpha Phi Alpha.

A Spring Promenade, the annual spring formal, and the banquet in honor of the chapter's installation rounded out the first complete year of activities of Alpha Phi Alpha at Indiana. In the future, they expect to reflect a great deal in that telescope of success.

ALPHA PHI ALPHA

OFFICERS:

William Bradley..*President*
Clarence Wood....*Vice-President*
Garrett Cope.....*Secretary*
Bert Larke.....*Treasurer*

OFFICERS:

Joe Hammond.....*President*
Robert Moore.....*Vice-President*
Tom McCrae.....*Secretary*
Richard Lambert.*Treasurer*

BACK ROW: Charles Weesner, South Bend, '50; Bob Lollar, Indianapolis, '50; Earl Henson, Tipton, '49; Floyd [illegible]lmeyer, Evansville, '50; Charles [illegible]e, Terre Haute, '50; Bob Hender[illegible], Indianapolis, P.G.

THIRD ROW: Bob Harbison, Vincenne[illegible] Bob Beshore, Marion, '49; J[illegible] Hartford City, P.G.; Walter [illegible] Tipton, '50; Bob Moore, In[illegible]s, '49; Dave Lindquist, Gary; [illegible]n Gill, Indianapolis, '50; Art [illegible]lms, Plymouth, '49; Richard Lambert, Kokomo, '48; Joe Hammond, New York, N.Y., '48; Jack Miller, E. Chicago; '4[illegible]ck Deitch, Indianapolis, '49; D[illegible]k, Salem, '48; Bob Gibbons, Te[illegible]e, '50; Harold Cannon, Gr[illegible], '50; Frank Maliff, Winchester[illegible]

SECOND ROW: Craig Emerson, Milwaukee, Wis., '50; Borden Crews, Indianapolis, '50; Joe Ball, Elkhart, '51; Andy Lyons, Indianapolis, '51; Bob Murray, Birmingham, Mich., '49; John Goslin, Roachdale, '48; Bob Cummins, Marengo, '48; Clarence Clutter, Indianapolis, P.G.; Ted Wahl, Columbia, S.D., '50; Ray Goldsmith, Indianapolis, '48; Bill Welch, Indianapolis, '48; Manford Gillaspie, Zionsville, '51; Bob Cupps, South Bend, '51.

FRONT ROW: Dick Fishering, Ft. Wayne, P.G.; Bob Rayl, Elkhart, '48; Bill Powell, Evansville, '50; Joe White, Indianapolis, '51; Don Breedlove, Indianapolis, '48: Bill Turner, Greensburg, '48; Jim White, Indianapolis, '48; Woody Litz, Indianapolis, '50; Lynn Carmichael, Buechel, Ky., '48; Otto Keeler, Indianapolis, '50; Paul Lennon, Indianapolis, '48; Dwight Henderson, Indianapolis, '50.

The Maltese Cross again was the emblem of brotherhood to the men of Alpha Tau Omega, during its thirty-third year on campus.

A.T.O. started the year auspiciously by winning the Homecoming decoration award for the fraternities. The front of the house on Third Street was decorated to resemble the Rose Bowl and the steps to be taken to gain that honor.

The social calendar was crowded with hay rides, tea dances, serenades, and exchange dinners. High lights of the year were the pledge dance in the fall and the V.M.I. Prom given in the spring with the Sigma Nu's commemorating the founding of the two fraternities at Virginia Military Institute.

Old Alpha was well represented in campus activities by Rick Lambert, vice-president of Union Board, member of Blue Key and Sphinx Club, and president of the Senior Class; Bud Zink, also a member of Sphinx and an editor of *The Daily Student;* Bill Powell and Paul White in Falcon Club, and Randy Hancock and John Ball wearing the green and orange pod of Skull and Crescent.

From the sports side, the house was represented by Bob Harbison and Bob Lollar on the football and basketball teams respectively. Bob Lollar was also on the baseball squad along with Bob Moore and Woody Litz.

Free parking . . if you dare

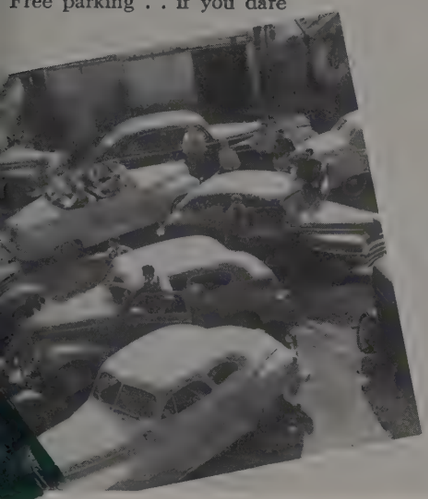

They're cracking up

Ready? Set? Go!

ALPHA TAU OMEGA

BACK ROW: Bill Woodward, Hammond, '51; Bill Meyer, Indianapolis, '49; Charles Brooks, Union City, '48; Gene Fehr, Hammond, '51; John Huntington, Bloomington, '50; Jack Katzenberger, Indianapolis, '49; Dick Nelson, Lebanon, '48; Bill Ervin, Indianapolis, '49; Jim Beyer, Mishawaka, '50; Bill Jester, Indianapolis, '48.

THIRD ROW: Walter Tynan, Indianapolis, '49; Mike Umbaugh, Argos, '50; Bob Seal, Indianapolis, 49; Jim Overpeck, Greensburg, '51; Paul Thompson, Bloomington, '49; John Matthews, Indianapolis, '48; Dale Smiley, Rochester, '50; Bob Beam, Indianapolis, '49; Joe Peterson, Terre Haute, '50; John Ball, Elkhart, '50; Randy Hancock, Gary, '50; Tom McRae, New Albany, '50.

SECOND ROW: Bob Gray, Lafayette, '48; Paul White, Indianapolis, '49; Ernest Burke, Indianapolis, '48; Bob Tuerk, Indianapolis, '48; Hal Davis, Culver, '49; Norman Cissna, Indianapolis, '50; Frank Aushutz, Terre Haute, '50; Dick Connelly, Terre Haute, '50; Rex Hill, Ft. Wayne, '48; Jim Taylor, Muncie, P.G.; Bob Gallagher, Chicago, P.G.; Bob Giordano, South Bend, '49; Myron Warner, Huntertown, '50.

FRONT ROW: Oliver Hunter, Greensburg, '48; Ronald Caparros, E. Chicago, '50; Joe Thompson, Indianapolis, '50; Jim Talbot, Elkhart, '50; Clyde Brant, Terre Haute, '49; Ray Jackson, Lebanon, '50; Bill Joyce, Kokomo, '48; Joe Milan, Indianapolis, '48; Walt St. Clair, Indianapolis, '48; Herb Seidensticker, Indianapolis, '49; Gil Hancock, Gary, '50.

OFFICERS:

Jack Kimberling.. *President*
John Goldsberry.. *Vice-President*
Wesley Elstun..... *Secretary*
John Evans..... *Treasurer*

Up on the Beta hill it was another big year full of fun and brotherhood. Pi chapter began the year in a redecorated house and with a newly purchased lot behind the house.

The chapter's social calendar was filled with many festivities. Traditional affairs such as the Miami Triad put on with the Sigma Chis and Phi Delts, the Barn Dance in the fall, and the Homecoming Dance highlighted the year. The second of our Underworld Dances was held this year since it had turned out to be such a success the year before.

With Rex and Rin Grossman, Jerry Morrical, and the Bartkiewicz boys, Joe and Walter, all playing varsity football last fall, the house was more than well represented on the gridiron. Johnny Goldsberry, varsity tackle, who was injured in the Iowa game, was unable to play the rest of the season.

Among the Beta activity men were Hank Russe and Rex Grossman in Sphinx. Hank was also a member of Blue Key. Beta men in Falcon were Bill Hadley, who was treasurer, and Wesley Elstun, and Lew Mason. Beta men in Skull and Crescent were Stan McKeeman, Dick George, and Bill Myers. Jack Murray and Bill Ball received the Union Service Award for outstanding Union service.

BACK ROW: Jim Tellman, Ft. Wayne, '48; Hugh Kettring, South Bend, '50; Roland Rust, Indianapolis, '49; Jack Banta, Muncie, '48; Don Gilliom, Bluffton, '49; Bill Lawson, Boswell, '48; Joe Ryan, Indianapolis, '49; Hank Russe, Indianapolis, '48; Mac Vanner, Huntington, '49; Bill Ball, Muncie, '50; Bob Laws, Ft. Wayne, '49; Bob Dillinger, Ft. Wayne, P.G.; Joe West, Rushville, '49; Charles Hunt, Indianapolis, '49; Bob Shellenberger, Evansville, '49; Frank Welch, New Rochelle, N.Y., '49; Jack Olds, Elkhart, '48.

SECOND ROW: Bill Irwin, Attica, '49; John Reinsel, Washington, '50; Albert Rabb, Indianapolis, '49; Dwight Fawcett, Cincinnati, '48; Rod Turner, Hammond, '48; Joe Wulfman, Huntingburg, '50; Don Young, Ft. Wayne, '50; Jim Foster, Rushville, '49; Bill Harrington, Indianapolis, '49; Meid Compton, Carmel, '50; [illegible]is Mason, Etna Green, '49.

[illegible]T ROW: Larry Hare, Indianap[illegible]; John King, Indianapolis, '51; [illegible]oppensath, Elwood, '51; Walter Bartkiewicz, E. Chicago, '51; Jerry Morrical, South Bend, '51; Joe Bartkiewicz, [illegible] Chicago, '51; Dixon Hughe[illegible]ington, '51; Stan McKeeman, [illegible]ne, '50.

Rough but enlightening

The I's have it

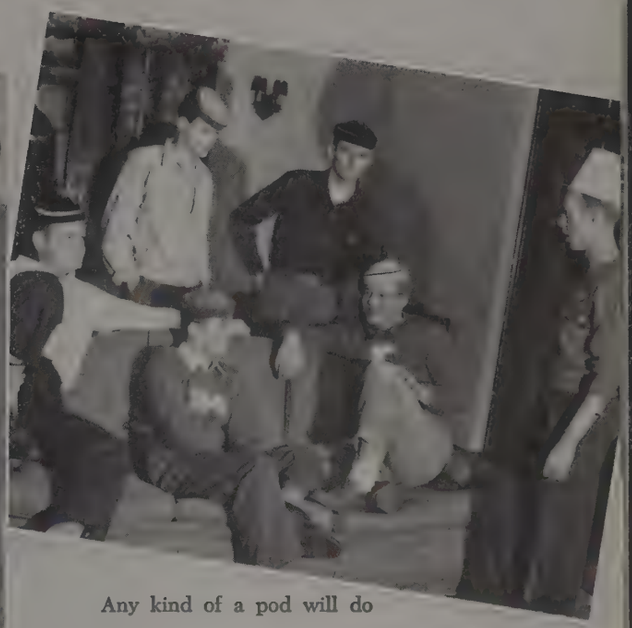

Any kind of a pod will do

BETA THETA PI

BACK ROW: Bill King, Indianapolis, '50; Dick Inskeep, Bluffton, '50; Joe Benning, Rushville, '50; Carl Shelley, Bluffton, '49; Bill Brown, Ft. Wayne, '50; Thomas Toner, Anderson, '49; Bob Miller, Goshen, '50; Jack Murray, Ft. Wayne, '50; Ben Boleman, Indianapolis, '49; Joe Osborne, Rushville, '50; Jack Evans, Lancaster, Pa., '50; Bob Prox, Terre Haute, '49; Jim Francis, Bluffton, '49.

SECOND ROW: Daniel Keene, Mitchell, '48; Theodore Held, Grosse Pointe, Mich., '48; Edwin Hawes, Columbus, '48; Thomas Green, Indianapolis, '48; Bill Hadley, Duluth, Minn., '48; Jack Kimberling, Rushville, '48; David Gaunt, Anderson, '48; Andrew Thompson, Gary, '48; Bill Wagner, Wesleyan, Ohio, '51.

FRONT ROW: Jack Harris, Indianapolis, '51; Otto Busard, Rushville, '51; John Meek, Indianapolis, '51; Don Hindman, New Martinsville, W.Va., '50; Charles Sheets, Angola, '51; Steve Hadley, Duluth, Minn., '51; Seth Mason, Etna Green, '51; Bruce Maish, Warsaw, '51; Dick George, New Castle, '50.

BACK ROW: Donald Morgan, LaPorte, '51; Harold Jameson, Aurora, '51; Delmar Woodcock, Yonkers, N. Y., '49; Lewis Qualkenbush, Monon, '49; David Parry, E. Chicago, '48; William Sears, Bedford, '49; C. K. Salm, Madison, '48; Thomas Hay, LaPorte, '50; Thomas Sallwasser, LaPorte, '49; Donald Ritter, Aurora, '49; Robert Jones, LaPorte, '49; Casimir Witucki, South Bend, '50.

FRONT ROW: Robert Robinson, Aurora, '50; Guy Sandberg, Monon, '50; Wayne Benner, LaPorte, '51; William Beattie, Michigan City, '50; James Trimble, South Bend, '49; Grant Copeland, Lorain, Ohio, '49; Richard Schneider, LaPorte, '49; George Cherry, Greensburg, '48; James Wagner, Cincinnati, Ohio, '51; Eugene Ring, South Bend, '51; Robert Calvert, Erie, Pa., P.G.

OFFICERS:

Connor K. Salm.....*President*
George Cherry.....*Vice-President*
Norman Fortress.....*Secretary*
Lewis Qualkenbush.....*Treasurer*

Another year of colorful life was added to the memories of the boys from Wingate Lodge, with never-to-be-forgotten days of 7:30 classes, thrilling football games, and dreamy dates.

Delta Chi was active in all phases of campus life. Rods Tom Sallwasser, Jack Hyde, and Del Woodcock were members of Falcon Club, and Dick Schneider, Bill Beattie, and Bill Samuels were our Skull and Crescent representatives, with the latter serving as secretary. Sphinx Club claims Delta Chis "Tex" Ritter and George Cherry.

In athletics, "Slug" Witucki, Nick Sebek, and Aggie Oleksak were on the varsity football squad, with freshmen Wayne Benner, Walt Miller, and Don Schoenherr showing great promise for next season's varsity. "Tex" and brother Harry patrol the outfield on the Indiana nine. "Tex" Ritter holds down a starting position on I.U.'s cagers, and Gene Ring is our hopeful for next year. In intramurals, Delta Chi annexed the football championship and were well on their way to repeating as Interfraternity Bowling League champs.

The social season at Delta was highlighted in the fall by the Bowery Ball (with derbies, mustaches, and all) and in the spring by the annual Casino Dance. The social calendar was well rounded with hay rides, scavenger hunts, and record dances throughout the year.

Rhinies vs. rod-pods

Masters of all they survey

Tom Hay displays the newest trophy to the boys

DELTA CHI

BACK ROW: Philip Rariden, Bedford, '48; Walter Miller, LaPorte, '50; Don Barr, Chicago, Ill., '51; Norman Fortress, Ft. Wayne, '48; Harry Ritter, Aurora, '50; William Lowe, Columbus, '48; Henry LaMaster, Ft. Wayne, '50; Harry Hoffman, Dillsboro, '48; Ronald Miller, LaPorte, '48; Jack Hyde, LaPorte, '49; Edwin Mueller, LaPorte, '48; Donald Schoenberr, Ft. Wayne, '51.

FRONT ROW: William Samuels, Michigan City, '50; Howard Knight, Winamac, P.G.; Charles Smith, LaPorte, '49; Mark Smith, Crystal Lake, Ill., '49; Robert Renner, Oak Park, Ill., '50; James Barker, River Forest, Ill., '50; Keith Reisinger, Evansville, '51; Norman Miller, New Albany, '50; Ralph Wilson, Evansville, '51; Todd Marshall, LaPorte, '50.

OFFICERS:

William S. Fraser.....*President*
Wayne O'Dell.....*Vice-President*
C. William Ringle.....*Secretary*
David Englehart.....*Treasurer*

BACK ROW: Dick Barger, Indianapolis, '50; Dick Rauch, Marion, '50; [illegible] Yurpillat, Huntington, '48; James [illegible]aniels, Lebanon, '49; Jack Dillon, South Bend, '49; Bill Mulligan, Indianapolis, '50; Bill Cromley, Indianapolis, '49; [illegible]rry Glover, Vincennes, '51; By[illegible] Wheeler, Terre Haute, '51; Bil[illegible], Dayton, Ohio, '50; Arnold [illegible] Covington, Ky., '50; Charles G[illegible] Mishawaka, '50; Bill Ringle, [illegible]kom[illegible] '49; Dick Vittoz, Covington, K[illegible] '50; Jack Reath, Indianapolis, '49; Jim Ross, Bloomington, '51; Dale Armstrong, Winfield, '49; Dick Manuszak, South Bend, '50.

THIRD ROW: Don [illegible], Indianapolis, '50; Don Hinkle, Oak Park, Ill., '51; Don Pendergast, Terre Haute, '51; Don Spence, Indianapolis, '51; Ed Stuteville, Attica, '49; Bob Haas, Cincinnati, Ohio, '49; Bill Hutchinson, Indianapolis, '50.

SECOND ROW: Jerry Stuteville, Attica, '50; Joe Sherfey, Brazil, '49; Don Lawson, Indianapolis, '49; John Stevens, Gary, '48; Bill Caley, Markle, '48; Winson Jones, Chalmers, '49; Lee Waynick, Spring Mill, '49.

FRONT ROW: Jack Harvey, Indianapolis, '51; Tyrie Robbins, Gary, '51; Dave Todd, Crawfordsville, '50; Jim Rhind, Hammond, '51; Jack Gilfillan, Brazil, '51.

Bethany College, West Virginia, was the birthplace of Delta Tau Delta, founded by eight students in 1858. The organization's prosperous growth was extended by uniting with the Rainbow Society in 1866, thus adding several southern chapters to the fraternity. Beta Alpha chapter of Indiana University was granted its charter in 1871.

The Delt house burned in 1935, and the present Shelter was opened in 1936. In commemoration of the fire, the Delts in February presented their tenth annual Fire Formal, a dance which has gained prominence all over campus.

Delta Tau Delta claimed men in many campus activities. Harry Wallace was a member of the Board of Aeons and secretary of Union Board. Bill Fraser, Bob Coffin, Jim Schneider, and John Curtis were members of Sphinx Club, while Dave Englehart, Bob Stephens, and Bill Ringle were active in Falcon Club. Dick Barger, Bill Groner, and Bob Klepper wore the orange and green pod of Skull and Crescent. Tyrie Robbins was president of the Interfraternity Pledge Council. "The boys who wear the golden square" were also to be found at *The Daily Student* office and in the Marching Hundred. Del Russell was a halfback on the varsity football team, and Ed and Jerry Stuteville played basketball for the Hoosiers.

Topic of conversation . . . a hat?

Gracie picks a favorite

Steady now

DELTA TAU DELTA

BACK ROW: Dick Retterer, Indianapolis, '48; Pierce Reed, Indianapolis, '51; Martin Wallace, Terre Haute, '51; Bob Bugh, Elkhart, '50; Eugene Busche, West Lafayette, '49; Bob Clepper, Decatur, '50; Kent Crawford, Indianapolis, '49; Don Springate, Oxford, '49; Max Kidd, Brazil, '51; Henry Ross, Bloomington, '51; James Lowe, Monticello, '49; Bob Mihilovich, Gary, P.G.

THIRD ROW: Ward Merchant, Elkhart, '51; Damon Goode, Indianapolis, '50; Bob Stephens, Covington, Ky., '50; Jack Perry, Gary, '50; George Clark, Indianapolis, '51; Bill Groner, Brazil, '50; Frank Milostan, E. Chicago, '51.

SECOND ROW: Dick Coble, Delphi, '48; Bill Eckhart, Indianapolis, '50; Hugh Wallace, Terre Haute, '50; Bill Fraser, Delphi, '48; Harry Wallace, Bloomington, '49; Jim Solzan, South Bend, '51; Ed Adair, Crawfordsville, '49; Bob Coffin, Winfield, '48.

FRONT ROW: Al Linneman, Covington, Ky., '51; Dave Englehart, Brazil, '49; King Crest Pearl Diver, Germany, Dog; Jack Wine, Oak Park, Ill., '51; Bud Pendergast, Terre Haute, '50; Bob Lucas. Gary, P.G.

BACK ROW: Kenneth Fleming, Logansport, '50; Harold Franzman, [illegible]elton, '48; Robert Styles, E. [illegible]go, '49; Cedric Ackerson, [illegible]n, '49; Rick Kennedy, Jefferson-[illegible] '50; Donn Seidholz, Monticello, '48; Paul [illegible]ecian, Shelbyville, '48; Kenneth [illegible]ood, Indianapolis, '51; Alan M[illegible]orydon, '50; Richard Tewksber[illegible]bash, '48; Roger Stock, Ft. [illegible] '51; Jack Curry, Indianapolis, [illegible]

SECOND ROW: Gene Hudson, Washington, '51; John Goodman, Indianapolis, '49; Neil Jones, Oxford, Ohio, '49; Harold Wong, Honolulu, '50; Joseph Sammons, La Grange, Ill., '50; Stephen Waller, Dubuque, Iowa, '48; Edward Lake, Evanston, Ill., '49; Alan Swartzal, La Porte, '50; Richard Jordan, Corydon, '50; Joe Becovitz, W. Lafayette, '51.

FRONT ROW: Don Schlieper, Garden City, N.Y., '50; Frederick Adams, Culver, '49; Walter Hanel, Buffalo, N.Y., '49; Alan Graf, Evansville, '51; Howard Whitlock, Mishawaka, '49; George Grey, Indianapolis, '49; Barney Cochran, Anderson, '51; Douglas Ross, Monticello, '51; Donald Teeter, Monticello, '51; Jim Hammersley, Washington, '51.

OFFICERS:

Jack Curry.....*President*
Bob Styles.....*Vice-President*
Al Mossler.....*Secretary*
Henry Wells.....*Treasurer*

"A D.U. in everything; every D.U. in something."

With the revival this year of an old Delta Upsilon motto, we had men in almost every form of extracurricular activity. Heading the list of D.U. in the men's honoraries was Dick Tewksbury, who was president of Sphinx. Along with him in that club was Johnny Seimetz. The house president, Jack Curry, along with Ced Ackerson, Tom Cook, and Leland Jontz rounded out the Falcon membership. Skull and Crescent members were Al Mossler, Don Schlieper, and Bob Stock.

Curry was also the Intrafraternity Council representative on the Junior Assembly. Jim Clarkson presided as Mayor of Woodlawn Courts, while Don Hyer, as a member of Sigma Gamma Epsilon, geology honorary, represented I.U. at the national convention of this fraternity.

D.U. men in athletics were Frank Hoppe, George Karstens, and Art Sandusky, in football; Tom Mitchell, co-captain of the track team; Lindy Moss on the wrestling squad; and Jim Hamersly on the swimming team.

The pledges had their fling in the fall in their annual "Pod and Paddle" Dance. The traditional Rose Ball this spring, along with the usual exchange dinners and other small social events, kept the house lively the whole year.

Four men, a table, a deck of cards . . . no game?

A D.U. in everything; past and present

From those mugs (on the shelf that is) draw your own conclusions

DELTA UPSILON

BACK ROW: Gerald Hennessy, Louisville, '48; Jack Murray, Hobart, '50; John Seimetz, La Porte, '48; Robert Stock, Ft. Wayne, '50; Robert Terhune, Muncie, '49; Meredith Flory, Logansport, '50; Leland Jontz, Silver Lake, '50; James Curry, Indianapolis, '51; Robert Gray, Pittsburgh, Pa., '50; Henry Wells, Scottsburg, '48; Jack Perrine, Indianapolis, '51; Thomas Summers, Ft. Wayne, '51.

SECOND ROW: Lindy Mass, Houston, Tex., '49; Philip Warrick, Bloomington, '50; Eran Julian, Delphi, '50; James Klink, Bloomington, '49; James Jarvis, E. Chicago, '49; Jim Enzor, Indianapolis, '48; George Karstens, Chicago, '49; Thomas Cook, Lawrenceburg, '48.

FRONT ROW: James Wilson, Anderson, '51; Robert Futter, Mishawaka, '51; Richard Popp, Chicago, '51; Charles Fuller, Eau Claire, Wis. '51; Robert Miles, Marion, '51; Robert Henry, Monon, '51.

BACK ROW: William Hammond, Tampa, Fla., '48; John Coleman, Evansville, '50; Walter Dixon, Indianapolis, '50; Harry Brittain, Indianapolis, '50; Melvin Groomes, Trenton, N.J., '48; George Taliaferro, Gary, '51; S. Henry Bundles, Indianapolis, '49; Francis Carter, Gettysburg, '50.

FRONT ROW: Martin Hill, Gary, '49; J. B. Clark, South Bend, P.G.; Herbert Carmichael, Trenton, N.J., '51; William Wilson, Vincennes, '50; Leroy Davis, Indianapolis, '49; Charles Robinson, Indianapolis, '51; Elba Cole, Indianapolis, '48; Carl Williams, Gary, '49.

OFFICERS:

Edward O. Minor....*President*
Harold Lockett.....*Vice-President*
James Young.....*Treasurer*
Elba Cole.....*Secretary*

"Serenade" was the familiar cry that sounded around the Kappa Alpha Psi house after one of their many social events. This was only one small part of the things that put Kappa men at the top of all campus activities.

Highlighting this year's calendar were several annual affairs; the scholarship dance, the Founder's Day banquet, and the Spring Formal. Rugged opponents in intramural competition were well aware of Kappa Alpha Psi's prowess, and the annual Paddle Bowl softball game was a spectacle to watch.

In varsity athletics Kappa Alpha Psi had its share of representation. In football there were Mel Groomes, Hugh "Knocky" McKinnis, George Taliaferro, Jim Roberson, and Ulysses Henderson. On the track squad were Fred Johnson, Dick Fox, and Harold Lockett. In freshman basketball was Bill Garrett.

Kappa men were well represented among scholastic, art, journalistic, athletics, and music honoraries. Campus organizations gained participation of our men in all capacities.

Kappa Alpha Psi is one of the few fraternities founded on Indiana's campus. Their house is located at 419 North Dunn Street. Their traditions, activities, and songs have spread far and wide in addition to enriching the traditions at ole I.U.

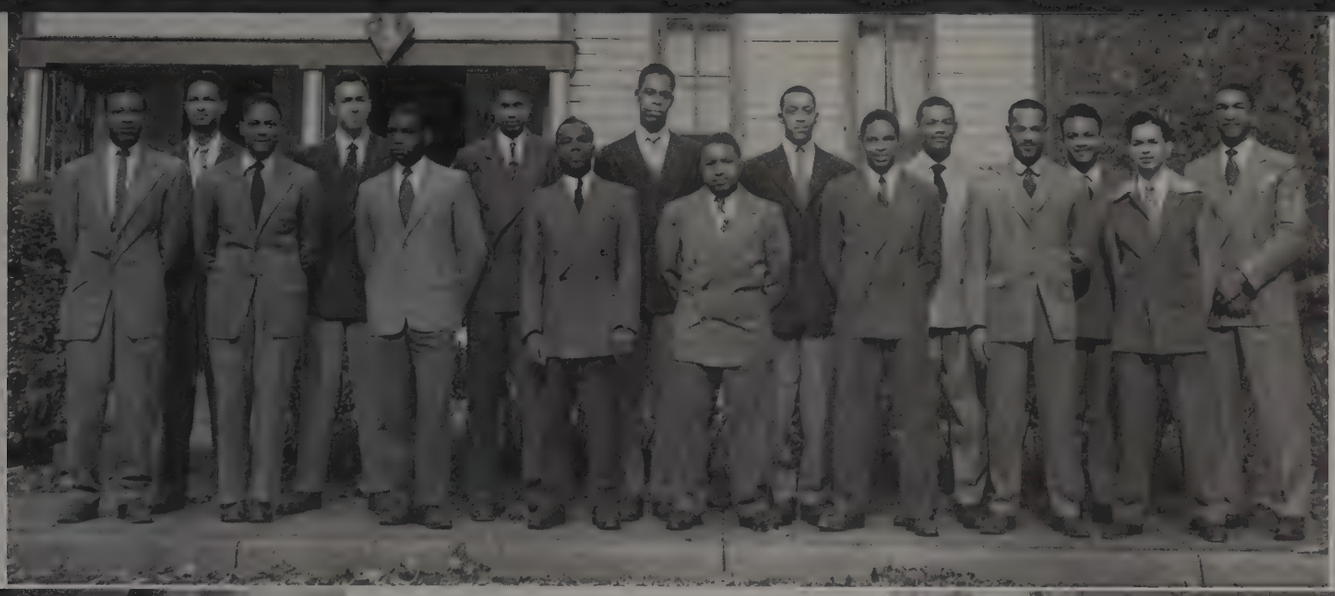

Young gives 'em the word

Mel carries the conversation ball, too

Gwen and Pat should be enjoying themselves

KAPPA ALPHA PSI

BACK ROW: James Young, Gary, '48; Robert DeFrantz, Indianapolis, '49; Edgar Derring, Indianapolis, '49; Fred Johnson, Stanton, Delaware, '48; Herbert Carrington, Indianapolis, '51; James McCombs, Indianapolis, '51; Edward Monor, Gary, '48; James Michael, Nashua, N.H., '50.

FRONT ROW: Richard Fox, St. Louis, Missouri, '49; Oscar J. Edwards, Terre Haute, P.G.; Harold Lockett, Wilmington, Delaware, '48; Warren Shirlet, Bloomington, '49; Robert Grimes, Indianapolis, '49; Kenneth Milton, Connersville, '50; Frank Holloway, Indianapolis, '51.

BACK ROW: William Gale, Cumberland, '48; Richard Wood, Cincinnati, [illegible] '50; Bernard Hoff, Crane, '50; [illegible]am Dickson, Brazil, '51; Robert [illegible]bell, Shelbyville, '50; Robert [illegible]en, Portland, Me., '50; Robert Clynch, [illegible]komo, '50; Russel Neal, Frankfort, [illegible]; Dale Monroe, Indianapolis, [illegible]tephen Chaleff, Indianapolis, [illegible]est Brunoehler, LaPorte, P[illegible]mond Brozovich, Whiting, '5[illegible]y Klacik, Whiting, '50.

SECOND ROW: Richard Kestle, Delphi, '51; Bernard Floyd, Gary, '51; Chandler Hill, Indianapolis, '51; Joe Krieble, Brazil, '49; James Alter, St. Paul, '50; Louis Carrol, Delphi, '49; Lowell Longfield, Osceola, '51; Emanuel Drogomer, E. Chicago, '51; Thomas Croll, Gary, '50; Art Buda, Mishawaka, '48.

FRONT ROW: Phillip Alongi, Mishawaka, '50; Richard Kern, New Castle, '48; Lloyd Farrar, Alexandria, '50; Leonard Campanale, Mishawaka, '49; Richard Gale, Cumberland, '49; James Harris, Indianapolis, '50; Richard Gillette, Gary, '49; Paul Kozacik, Whiting, '50; Phillip Watson, South Bend, '51; Robert Dwyer, Gary, '49.

OFFICERS:

William Mitchell.....*President*
Richard Kern.....*Vice-President*
Roger Gale.....*Secretary*
William Gale.....*Treasurer*

When the boys of Kappa Delta Rho returned to their choice location on Vinegar Hill last fall, they hardly recognized the "Home for Retired Gentlemen," and thought surely they were not at 814 East Third Street. The house had been redecorated from top to bottom.

Two formal dances, a pledge dance, the second annual Rodeo Dance, numerous exchange dinners, and tea dances, were planned by social chairman, Bob Risteen.

Acquisition of an annex enabled the chapter to accommodate a total of eighty men, and the old fraternity spirit reached a new high. The pledge class of thirty-six was the largest in the history of the chapter, making life for the poor sophomores pretty rough.

Herbie Farrell was back again to wrestle for I.U., while Ray Brozovich was a member of the football squad. K.D.R. was, as always, one of the tough teams to defeat in all intramural competition.

Pod-wearers of the house were: Herbie Farrell and John Lescak of the Sphinx Club; Red Spilker, Ray Brozovich, and Lloyd Farrar of the Falcon Club; Bob Alter, Phil Meixel, and Tom Croll of the Skull and Crescent. Bill Gale served as president of the Student Council, and as a member of the Student Affairs Committee.

The line goes on and on . . .

. . . and on . . .

and ends up

KAPPA DELTA RHO

BACK ROW: Richard Brunoehler, LaPorte, '49; Robert Heinz, Indianapolis, '48; Raymond Griffin, Valparaiso, '51; Donald Spurling, Whiting, '51; Gordon Spilker, Cumberland, '49; Noel Hawkins, Edinburg, '50; Dean Cromer, Indianapolis, '50; Donald Burns, Mishawaka, '49; Denning Campbell, Evansville, '51.

SECOND ROW: Lloyd Roessler, Evansville, P.G.; William Mitchell, Alexandria, '48; Warren Banker, Gary, '49; Edmund Tomczak, Chicago, '50; Diehl Martin, South Bend, P.G.; Phil Meixel, South Bend, '50; Robert Stout, Brookville, '51; William Gale, Cumberland, '48; John Lescak, East Chicago, '48; Robert Greene, Buffalo, N. Y., P.G.

FRONT ROW: Darrell Waggoner, Indianapolis, '51; Clinton Beck, Frankfort, '51; Charles Barnes, Osceola, '51; James Bond, Gary, '48; Herbert Farrell, Kenilworth, N.J., '48; Richard Gumpper, Elkhart, '51; Richard Corn, Anderson, '51; Kenneth Rutledge, Whiting, '51; Ernest Holzapfel, Knox, '51.

OFFICERS:

Willard Steele.....*President*
Howard Bibler....*Vice-President*
Joe Carey.....*Secretary*
Roland Swingley.*Treasurer*
James Bowers.....*Grand Master of Ceremonies*

BACK ROW: Dave Glossbrenner, Youngstown, O., '48; Jim Kolb, Peru, [illegible] Duain Fanning, Huntington, '48; [illegible]ikman, Acton, '50; Dick Moore, [illegible]napolis, '49; Bob Bolen, Anderson, '49; [illegible]e Carey, Delphi, '50; Dick W[illegible]n, Indianapolis, '50; Arnold [illegible] Michigan City, '48; Pat Donovan, [illegible]kee, Wis., '50; Russell Willia[illegible]anapolis, '48; Fred Baker, Ha[illegible]49; Bob Phillips, Orlando, Fla[illegible] Jim Long, Indianapolis, '49; [illegible] Kemper, Indianapolis, '49; Art King, Swayzee, '49; Bud Steele, Logansport, '4[illegible] Buck Spencer, Waveland, '49; G[illegible]ones, Anderson, '48.

SECOND ROW: Howard Bibler, Portland, '49; Moose Peting, Huntington, '48; Gene Garber, Huntington, '49; Jack Harrah, Bloomfield, '49; Lawrence Murphy, Louisville, '49; Jack Bibler, Muncie, '48; Roland Swingley, Indianapolis, '49; Rod Stevenson, Indianapolis, '48; Bill LaMaster, Louisville, '48; Bob Esberg, Elkhart, '49; Tom Laurer, Ft. Wayne, '50; Louis Hoffman, Dyer, '49; Jim Hulett, Hammond, '49; Bill Simpson, Washington, '49; Robert Boyer, Terre Haute, '50.

FRONT ROW: Robert Burnett, Indianapolis, '51; Bill Seidel, Ft. Wayne, '51; Dick Bibler, Muncie, '49; Joe Polce, Rochester, Pa., '50; Jim Bowers, Huntington, '49; Bernie Miller, Louisville, '50; Gene Krebs, Plainfield, '49; Jim Nichols, Terre Haute, '51; Gayne McLaughlin, Monticello, '50.

The Crescent and Star shone brightly on the fraternity on the hill on outer Third Street. It was another banner year for the "Granary Hill" brothers, who were at top strength and moving along fast. Both offices and athletics prevailed in their list of extracurricular activities.

Rod Stevenson, house president, was a member of Sphinx Club and an "I" award winner in golf; Russ Williams, past house prexy, was president of Sphinx Club and a member of Blue Key; Joe Polce played starting center on varsity football squad; Bill Simpson was on the swimming team; Stevenson, Ronald Joers, Arnold Joers, Dick Adamson, and Red Pinnick were on the varsity golf squad. Hank Thomas, Howard Bibler, Bob Bolen, and Red Pinnick wore Falcon pods; Dick Whallon, Bob Dill, and Jim Hullett were members of Skull and Crescent; Joe Carey and Dick Whallon served on the Town Hall Board; Dick Adamson was intramural sports editor of *The Daily Student;* Bob Gammon was a cheerleader; Ron Swingley was treasurer of the *Arbutus* and a member of Blue Key; and Bob Boyer served as circulation manager of the *Arbutus.*

ither the Kappa Sigs are crowded or this is a triple exposure

Even his best friends won't tell him

Rod practices for summer

KAPPA SIGMA

BACK ROW: Joe Murdock, Huntington, '49; Wayne Malotte, Petersburg, '49; Jack Cato, Monroe City, '49; Dave Maklin, Decatur, '48; Art Shirley, Indianapolis, '50; Dick Cronin, Terre Haute, '50; Dick Adamson, Terre Haute, '49; Dick Shaver, Gary, '51; Verne Baker, Anderson, '50; Bill Chamberlain, Beverly Hills, Calif., '50; Bill Stokes, Terre Haute, '50; Tony Spickelmier, Indianapolis, '48; Gordon Neff, Terre Haute, '50; Dick Malone, South Bend, '50; Ted Corbin, Indianapolis, '50.

SECOND ROW: Bill Miller, Indianapolis, '50; Bob Dill, Indianapolis, '50; Gil Joers, Michigan City, '51; Frank Hoel, Verona, N.J., '48; Bob Carberry, Gary, '50; Ed Radigan, Gary, '48; Ronald Joers, Michigan City, '48; Jim Harrah, Mishawaka, '49; Bob Livingston, Bloomington, '49; Tom Dean, Calumet City, Ill., '49; Hank Thomas, Washington, '49; Hank Nanz, Lawrenceburg, '50; James Tilley, Vevay, '49

FRONT ROW: Bob Gammon, Indianapolis, '50; Ralph Tilley, Vevay, '51; Les Gradle, Hobart, '51; John Scheidler, Frankfort, '51; Bill Miller, Indianapolis, '51; Jim Esberg, Elkhart, '51; Mac Reed, Louisville, '51; Horace Foncannon, Vincennes, '51.

BACK ROW: George Woessner, Indianapolis, '49; Karl Johnson, North [illegible]on, P.G.; Ted Bingham, Mt. [illegible]on, N.Y., '49; Bob Brown, Scars[illegible] N.Y., '48; Don Wallace, Indi[illegible]olis, '48; Wayne Brodhecker, Princeton, [illegible]; Ed Higgs, Brookville, P.G.; W[illegible]ter, Indianapolis, '50; Jim M[illegible] Branch, '50; Louis Cina, Ga[illegible] Dick Douglas, Whittier, Cal., [illegible] Howard, Indianapolis, '49; [illegible]ix, South Bend, '50.

SECOND ROW: Jim Mosteller, Terre Haute, '48; John Fischer, Hammond, '49; Floyd Tremor, Indianapolis, '48; Jack Taylor, Cincinnati, O., '48; Jud Reamy, Summitville, P.G.; Bob Plunkett, Gary, '48; Don Bell, Evansville, '48; Gene Bouslog, Indianapolis, '49; Mike Govorko, Mishawaka, '48; Vern Chelton, Gary, '48; Dick Cowger, Monticello, '49.

FRONT ROW: Max Ricker, Frankfort, '48; Jack Frazier, Indianapolis, '50; Jim Gerding, Ft. Wayne, '50; Tom Abberger, Mishawaka, '49; Elby Tremblay, Clifton, N.J., '49; Louis Dow, Shelbyville, '49; Bob Wheat, Chicago, '50; Bob Martin, Knox, '50; Dick Kuhn, Valparaiso, '51; Paul Wilder, Gary, '50; Jay Clark, Vincennes, '50.

OFFICERS:

Don Bell.....*President*
Judson Reamy.....*Vice-President*
Elvin Arnold.....*Secretary*
Edward Miller....*Treasurer*

At the head of fraternity row live the men of Lambda Chi Alpha, Alpha Omicron being one of the 117 chapters which give the fraternity the distinction of representation on more college campuses than any international Greek letter organization.

Homecoming week end saw the chapter entertaining a good portion of the rousing crowd on the campus that Saturday and Sunday. The annual winter masquerade dance and the famous White Rose formal in May were among the leading social events of the year.

Varsity athletes in the house included: John Roper, football; Bill Ross, track; and Gene Bouslog and Charles Carey, swimming.

Well represented in campus honoraries the Lambda Chis had Dwayne Wiggins, Jud Reamy, and John Fischer in Blue Key; and Gene Bouslog, Dwayne Wiggins, and Ronald Coapstick in Sphinx Club. Active Skull and Crescent members were Louis Cina, Ronald Scherrer, and Jim Johnson. Falcon Club claimed Lambda Chi's Dick Kramer, Ben Twigg, and Max Fischer.

John Fischer was on Student Council. Ed Miller was vice-president of Alpha Kappa Psi. President of the Accounting Club and vice-president of the Interfraternity Council were campus offices filled ably by the Lambda Chi president, Don Bell.

What happened to the pledges?

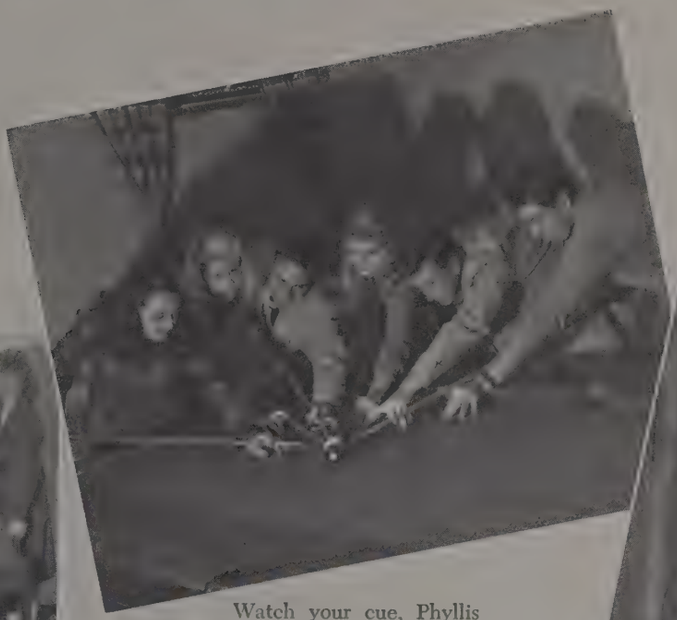

Watch your cue, Phyllis

The bucket brigade

LAMBDA CHI ALPHA

BACK ROW: Dick Kramer, Koontz Lake, '49; Jack Lewis, Indianapolis, P.G.; John Ricketts, Lakewood, Ohio, '48; Bill Rose, Lawrenceburg, '50; Charles Cary, Knox, '49; John Roper, Campbell, O., '49; Otto Strehlow, Hobart, '49; Forrest Mulvane, Ossian, '50; John Rizzo, E. Chicago, '49; Charles Thomson, Danville, '50.

SECOND ROW: Mason Plank, E. Chicago, '50; Dick White, Ft. Wayne, '50; George Dewenetz, Gary, '50; John McKenna, E. Chicago, '48; Dwayne Wiggins, Davenport, Iowa, '48; John Weaver, Nashville, '51; Tom Drakos, Gary, '50; Ed Miller, Rochester, '48; Jim Welch, Montezuma, '50; Ben Twiggs, Terre Haute, '49; Ralph Miller, Lebanon, '51; Dick Robinson, Peru, '49; Bill Freije, Indianapolis, '49.

FRONT ROW: Calvin Applegate, Frankfort, '50; Dean Stephan, Huntington, '50; Elvin Arnold, Valparaiso, '49; Jack McWeeney, Chicago, '50; Jim Johnson, Valparaiso, '50; John Klinestiver, Gary, '50; Ron Scherrer, Indianapolis, '50.

OFFICERS:

Richard Snapp.....*President*
Jack New.....*Vice-President*
Robert Love.....*Secretary*
Gerald LeMay.....*Treasurer*

BACK ROW: Dick Schuler, New Haven, '49; Jim Murray, Indianapolis, P.G.; Ted Reser, Lafayette, '49; Jim Carver, Hammond, '49; Jim Wagner, Whiting, '49; Frank Hapok, Whiting, '48; John Bell, Indianapolis, '48; Wayne Marquis, New Albany, '48; Jim Schwentker, Evansville, '48; Howard [illegible], Dayton, Ohio, '48; Jack New, Greenfield, '48; Wayne Warden, Indianapolis, '48; Allison Briggs, Indianapolis, '49; Bob MacKenzie, Evansville, '48; Harold Koenig, Evansville, '48; Paul Matchette, Sturgis, Mich., '49; Bill King, Centerville, '49; Calvin Cunningham, Tell City, '49; Doc Hadden, Indianapolis, '49; Elmer Prifogle, Huntington, '48; Stan [illegible], Valparaiso, '48.

THIRD ROW: Toms Grafe, Seymour, '49; Ed Ballard, Riverside, Ill., '50; Dick Meek, Indianapolis, '50; John Wilson, Indianapolis, '48; Dave Caldwell, Elmhurst, Ill., '50; [illegible] English, Rensselaer, '50; Allen Bates, Tipton, '50; Tom Billman, Cincinnati, Ohio, '49; Jim Moore, Sullivan, '49; Court Carpenter, S. Whitley, '49; Chuck Brown, Danville, Ill., '48; Bob Stainbrook, Franklin, '48; Bob Ledgerwood, Akron, Ohio, '48; Willard Kops, Indianapolis, '49; Allen Wood, Lexington, Ky., '48; Neal Cobb, Whiting, '49; John Reichle, Connersville, '48.

SECOND ROW: Bob Clarkson, Munster, '51; Dick Emerson, Spencer, '51; Hank Baskett, Evansville, '51; Dick Fleming, Evansville, '51; John Kemp, Kokomo, '51; Kaye Wellman, Michigan City, '51; Morris Clement, Elkhart, '51; Angelo Bourlekas, Vincennes, '51; Dick Clymer, Indianapolis, '51; Ed Fulkman, Akron, Ohio, '48; Harold Oberheide, Park Ridge, Ill., '50; Joel Schmidt, Cleveland Heights, Ohio, '50; Woody Shelton, Denver, Colo., '50; Bill Smith, Hammond, '50; Dick Berger, Windfall, '51.

FRONT ROW: John Heflin, Kokomo, '51; John Alexander, Sullivan, '50; Morris Armstrong, Danville, Ky., '51; Bill Franklin, Bloomington, '51; Walter Carpenter, South Whitley, '51; Tom [illegible]rom, Appleton, Wis., '50; Allen [illegible]ell, Sullivan, '51; Jerry LeMay, Knightstown, '48; Chuck King, [illegible], '48; John Minton, New Albany, '49; Bob Bruner, Lakewood, Ohio, '48; Bill Sietsma, Bloomington, '50.

In scholarship, campus and social activities, and intramural athletics, the Indiana Alpha Chapter of Phi Delta Theta has achieved outstanding success. In its possession are the new Sigma Chi Foundation Scholarship Award, the Interfraternity Council Scholarship Trophy, and the all-campus Intramural Basketball Championship Cup.

A major role in campus activities was played by Howard "Goon" Brown, Sphinx Club member and captain of the I.U. football eleven for the second consecutive season.

Other "I" Men of the gridiron are Ralph Wagner, John McDonnell, and Mike Sikora. Willard Kops wears his "I" for baseball, Ed Fulkman for swimming, Elmer Prifogle and Chuck Gleason for track, and Bob Bruner and Lloyd Gammell for wrestling.

Rods Ed Woolfolk, Jim Schwentker, and John Reichle represent the house in the Sphinx Club. Falcon Club members include Paul Matchett, president, Chuck King, and Bill Thompson. Following up are Skull and Crescent members Bert Horn, John McDonnell, Ken Waters and Dave Rogers.

The traditional Miami Triad dance, held in conjunction with Beta Theta Pi and Sigma Chi, highlighted the social season and was followed by the annual spring formal. Tea dances, exchange dinners, and informal dances, rounded out the year's social calendar.

Phi Delta Theta has its eye on you

All work and no play . . . at least Fulkman, Graessle, Bradford and Kaps won't be dull

New gives Armstrong, Fleming, Schmidt and Burnham the word

PHI DELTA THETA

BACK ROW: Al Daugherty, Long Island, N.Y., '50; Bob Buckley, Greentown, P.G.; Bob Slinkard, Bloomfield, '50; Bud Bryan, Bloomington, '50; John Meredith, Muncie, P.G.; Bill Wiggers, Evansville, '48; Jim Clawson, Muncie, '49; Jim Mensch, Ft. Wayne, P.G.; Jerry McCarthy, Whiting, '48; John DeWitz, Tell City, '51; Bill Smyser, Tipton, '49; Jackson Peabody, Columbia City, '50; Tom Staudt, Akron, O., P.G.; Ed Woolfolk, Salisbury, Mo., '48; Bert Horn, Evansville, '50; Bill Findisen, Evanston, Ill., '48.

FRONT ROW: Harry Kerr, Indianapolis, '50; Bob Love, Bloomington, '50; Ken Waters, Vincennes, '49; Tom Quill, Indianapolis, '50; Dick Brouwer, Ft. Wayne, '48; Bob VanNuys, Franklin, '50; Dick Burnham, Gary, '50; Mrs. Glen C. Bays, Housemother; Dick Snapp, Whiting, P.G.; Dick Emerson, Spencer, '48; Don Hilt, Greenfield, '49; Dave Rogers, Bloomington, '50; John Ober, Indianapolis, '50; John McDonnell, Chicago, '50; Charles Gleason, Indianapolis, '49.

OFFICERS:

Robert I. Jackson.....*President*
Robert Keck.....*Treasurer*
Robert Clegg.....*Secretary*
Robert Story.....*Historian*

BACK ROW: Dean Bixler, Gary, '48; Royce Welsch, Wolcott, '49; John [illegible]ghran, Indianapolis, '48; John [illegible]h, Muncie, '50; Jim Baker, Ann [illegible]or, Mich., '49; Bob Feighner, [illegible]rion, '[illegible]; Walt Caine, Provo, Utah, '50; Al [illegible] South Bend, '50; Dave Hagga[illegible]napolis, '50; Dave Carvey, G[illegible] '50; Bob Stahlschmidt, [illegible] '49; Dallas Rayl, Kokomo, '[illegible] [illegible]arr, New Albany, '50; Dick Ta[illegible] Portland, '50; Park Snyder, Indianapolis, '50; Mort Williams, Ft. Wayne, '48; Ed Lawson, Indianapolis, '49; Fra[illegible]utterworth, Marion, '50; Jack H[illegible] Washington, '49; Ralph Thon[illegible]dianapolis, '48; Gene Hay, [illegible] City, '48; Dick Fisher, Greenw[illegible].G.

SECOND ROW: Jim Ross, Indianapolis, '51; Dick Bartley, Bloomington, '49; John Cooper, Kokomo, '49; W. R. Jackson, Kokomo, '49; Bob Keck, Mt. Vernon, '48; Bob Jackson, Ft. Wayne, '48; Bob Clegg, Indianapolis, '48; Bob Story, Evanston, Ill., '49; Ed Kettler, Ft. Wayne, '48; Stewart Tompkins, Indianapolis, '48; Dean Bowker, South Bend, '49.

FRONT ROW: Bob Bonnell, South Bend, '49; Bob Patterson, Shaker Heights, Ohio, '50; Al Sicks, Indianapolis, '51; John Kyle, Gary, '51; Mike EvDokiou, Gary, '51; Dick Sutton, Indianapolis, '49; Bob Clark, Indianapolis, '49; Don Rayl, Kokomo, '49; Rod Howard, Ft. Wayne, '51; Justin Jones, White Plains, N.Y., '50; Tom Titsworth, Rushville, '51.

Phi Gamma Delta is fervently hoping that the first one hundred years are the hardest, for it was in 1848 that six students of Jefferson College, Pennsylvania, met by the light of a flickering candle and created the fraternity.

Indiana University's Zeta chapter is no infant itself, having been established in 1871.

Highlighting this memorable year for the Phi Gams were such traditional festivities as the Norris Pig Dinner and Dance, the Jeff Hop (thrown in conjunction with some people down the street known as the Phi Psis), the State Dinner, and the annual Pledge Dance.

Heading the grey-stone house on Third street for the year was Bob (Kingsize) Jackson, assisted by Bob Clegg, Andy Keck, Bob Story, and Bob (Shaky) Jackson. Holding up the scholastic end of the house were Tom Nichols, Dick Taylor, and John Taylor, who aided in boosting the Phi Gams to fourth place in the scholarship race between fraternities.

Activities being an important part of any fraternity's schedule, the Phi Gams were represented by King Traub and Bill Williamson in Sphinx Club; Walt Caine and Pat Kane on the football squad, and other members active in Skull and Crescent, Falcon Club, and on the staffs of *The Daily Student* and *The Crimson Bull.*

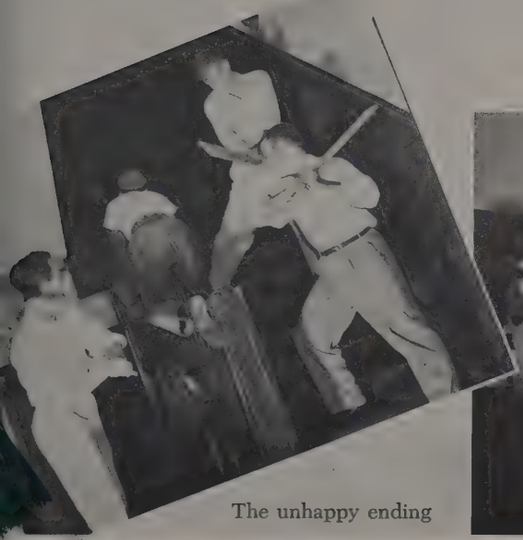

The unhappy ending

Mohawk has no time for trivia

PHI GAMMA DELTA

BACK ROW: Paul Yocum, Gary, '49; J. William Kleindorfer, Evansville, '50; Davies Robertson, South Bend, '50; Bud Sevold, Evanston, Ill., '48; Jackson Pressley, Marion, '48; Tom Gattle, Ann Arbor, Mich., '48; Dudley Smith, Indianapolis, '49; Don Tyte, Wabash, '48; Bob McGee, Indianapolis, '48; George W. Jones, Vienna, W.Va., '49; Don Campbell, Brownsburg, '48; Tom Nichols, Knox, '48; King Traub, Indianapolis, '48; Dudley Pfaff, Indianapolis, '50; Bill Elder, Indianapolis, '48; Tom Blackburn, South Bend, '49; Carl Edwards, Indianapolis, '50; Jack Kennedy, Indianapolis, '51; Willis A. George, Marion, '49; John Burchfield, Evansville, '48.

SECOND ROW: George Nichol, Evansville, '48; Jack Feldman, Evansville, '50; Rufus C. Hunter, Evansville, '50; John Taylor, Indianapolis, '49; Pat Kane, Marion, '49; Bob Smiley, Lebanon, '49; Bill Blackburn, Indianapolis, '48; Bradley Kent, Brookston, '48; Jim Whonsetler, Ft. Wayne, '49; George Schatzlein, Knightstown, '48; Tom Cox, Indianapolis, '48.

FRONT ROW: John Scudder, Ft. Wayne, '49; Joe Schmith, Wabash, '49; Bob Walton, Mt. Vernon, '48; Dick MacGill, Indianapolis, '51; Bob Senseny, Ft. Wayne, '51; Nelson Gaddy, Indianapolis, '50; Dave Parsons, Muncie, '51; Bill Williamson, Marion, '48; Charles Boehne, Chevy Chase, Maryland, '49.

BACK ROW: Larry Napolitan, Farrell, Pa., '50; Arthur Mulcahy, South Bend, '49; Jerome Ostertag, Jeffersonville, '50; Thomas O'Grady, Bronx, N.Y., '49; John Potisek, Clinton, '48; Dick Kurek, South Bend, '50; John Hogan, Boston, Mass., '49; Joe Barry, Fulton, N.Y., '49; Bob Laughlin, Indianapolis, '50; Henry Lipps, New Albany, '50; George Hufnagle, Cannelton, '49.

FRONT ROW: James Harl, Evansville, '50; Don Irwin, Muncie, '49; Medford Shively, Elwood, '50; Harry Griffin, Chicago, Ill., '50; Joseph Padgett, Loogootee, '50.

OFFICERS:

Thomas Hubay.....*President*
Robert Holtzman.....*Vice-President*
Adolph McLaughlin.....*Secretary*
James Casey.....*Treasurer*

We want a house!

That was the great outcry from the ranks of the Phi Kappas, and, despite a year of assiduous efforts in that direction, the house still hadn't been found.

Undaunted, however, the gregarious Phi Kaps emerged daily from the respective — and widely dispersed — lean-tos, caves, etc., to band together in a unified effort toward the strengthening of fraternity spirt and the forming of a closer affinity among its members to further the common interest.

Sufficient proof that this has been done is in evidence: the little group of fifteen "reorganizers" has grown to forty; the first pledge class (since the chapter disbanded temporarily in '43) was awarded the Phi Eta Sigma Freshman Honorary Trophy for achieving the highest collective grade average of all I.U. fraternity pledge classes in '46-'47. Also, the men of purple, white, and gold won their Intramural League championships in softball and horseshoes, and advanced to the semifinals of the all-school softball tournament.

So, with the addition of another fine pledge group last fall, Phi Kappa looked forward to a successful season—and was determined to find that house!

Hot stuff, this Stix

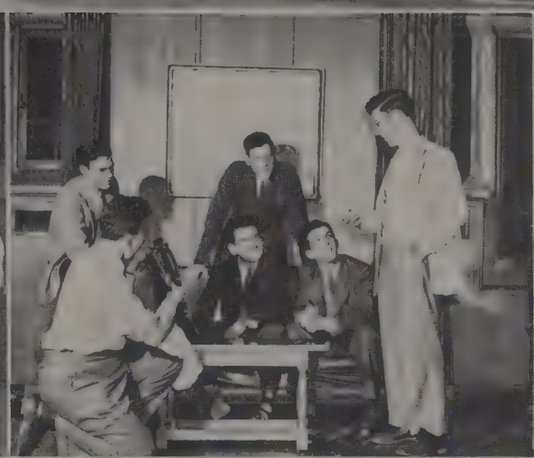

Plamp tells how it was done

The situation is normal

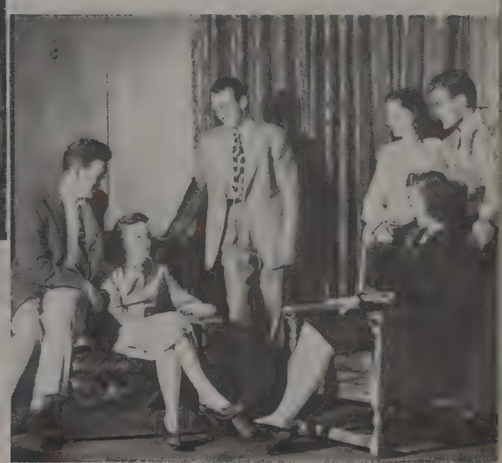

PHI KAPPA

BACK ROW: Warren Kerbs, Great Bend, Kans. '48; Larry Endress, Lawrenceburg, '50; Terry Coonan, Newburgh, N.Y., P.G.; Tom Heinz, Indianapolis, '48; Adolph Jakubielski, Whiting, '49; Bob Holtzman, Indianapolis, '49; Jim Casey, E. Chicago, '49; Joe McDonald, Evansville, '50; Tom Hubay, New Britain, Conn., '49; Adolph McLaughlin, Louisville, Ky., '50; Joe Doherty, Chelsea, Mass., '49.

FRONT ROW: James Strange, Loogootee, '50; Joe Dahm, Ft. Wayne, '49; Joe Uehlein, Cannelton, '49; John Plamp, Jr., Louisville, Ky., '49; James Matthews, Moundsville, W. Va., '49.

OFFICERS:

Jack Rainey.....*President*
John Wallace.... .....*Vice-President*
Tim Morris.....*Secretary*
George Loughery.....*Treasurer*

The yell of "hi! hi! hi!" sounded from the poop deck of the Phi Psi house as they started the year by cheering in twenty-five pledges. With Jack Rainey as president, they came back from their summer vacation to a house that had been redecorated from the study rooms to the living rooms.

Phi Psis wearing the pods and keys were John Wallace and Don Earnhart, Sphinx Club; Cork Tietzer, Richey Smith, and Walt Helmke, Skull and Crescent; and Max Porter, Bill Stearman, and Jim Schram, Falcon Club. John and Don were both members of Blue Key; and John was president of the Union Board while Don was a member of the Board of Aeons. Lee Hirsch was city editor of *The Daily Student.*

In athletics are Hal Harmet, football; John Wallace, Ted Uland, and Art Chapman, basketball, and Tom Gastineau, Richey Smith, and Jerry Chamberlain, swimming. Don McFaddin was senior swimming manager, Evi Martin was a junior manager, and Ed Petty was a sophomore manager.

Phi Psis from years ago turned up for Homecoming making the chapter house the scene of many reunions. Also on the list of social activities, the Pledge Dance, with the theme of Heaven on the second floor and Hell on the first, drew couples from all over the campus.

BACK ROW: Robert Lowry, Sullivan, '49; Jim Volpert, Peru, P.G.; Don Monger, Ft. Wayne, '50; George Loughery, Robinson, Ill., '48; Bob Blake, Indianapolis, '49; Tom Ringo, Michigan City, '49; Evi Martin, River Forest, Ill; '49.

THIRD ROW: Doug Keck, Mt. Vernon, '49; Tom French, Indianapolis, '48; Owen Kern, Kokomo, '48; Charles Arnold, Peru, '49; Dave Showalter, Kokomo, '49; Bill Gasser, Gary, '48; Bob Gramelspacher, Jasper, '48; Tony Fransion, Indianapolis, '49; Jim Walker, Frankfort, '50; Charles Dickman, Greenfield, '48.

SECOND ROW: Ron Smillie, Oak Park, Ill., '48; John A. Wallace, Richmond, '48; Phil Bowser, Goshen, P.G.; Bill Stearman, Columbus, '49; Ken Smith, Kokomo, '48; Frank Gilkinson, Washington, '48; Ray Parker, Noblesville, '49; Max Porter, Bloomington, '48; Fred Miller, Indianapolis, [illegible]; Paul Mehring, Park Ridge, Ill., [illegible] Rick Smith, River Forest, '50.

[illegible]NT ROW: Paul Staley, Ft. Wayne, '49; Ed Petty, Muncie, '50; Tom Gastineau, Indianapolis, '50; Bill [illegible], Rockville, '50.

Careful, Bob, don't ruin the bass

Advice from the stares

Morris isn't really hungry

PHI KAPPA PSI

BACK ROW: Doug Myers, Logansport, '49; Scooter Gavin, Lafayette, '50; Dick Quaintance, Wilmette, Ill., '48; Jack Rainey, Indianapolis, '48; Art Chapman, Goshen, '51; Jerry Chamberlain, Peru, '51; Ted Uland, Vincennes, '50; Bob Seibert, Jasper, '50; Bob Lukemeyer, Jasper, '51; Bill Earnhart, Marion, '51; Ned Murphy, Brazil, '48.

SECOND ROW: Walt Helmke, Ft. Wayne, '50; Dean Watson, Vincennes, '50; Bob O'Maley, Richmond, '48; Claude Berten, Jasper, '50; Bill Hendron, Bloomfield, '51; Dick Turner, Newton, Iowa, '49; Bill Denton, Evansville, '48; Don McFadden, Rockville, '49; Jim Schram, Peru, '49; John Ehret, Marion, '49; Corky Tietzer, Michigan City, '50; Tom Ryan, Vincennes, '51.

FRONT ROW: Bill Elliot, Bedford, '50; Bob Hayes, Park Ridge, '50; Dan Ahe, Bloomfield, '48; Jim Anderson, Anderson, '48; Bob Tindall, Indianapolis, '48; Dick Stevenson, Noblesville, '50; Tim Morris, New Castle, '48; Ed Wasmuth, Huntington, '50; Rod Million, South Bend, '51; J. B. O'Maley, Richmond, '50; Paul Lewis, Marion, '51.

OFFICERS:

Morris Katz.....*President*
Marvin Bercovitz....*Vice-President*
Leonard Leavitt.....*Treasurer*
Mark Mishkin.....*Secretary*
Martin Hamer.....*Marshal*

BACK ROW: Herman Berkowitz, Indianapolis, '51; Edward Mitchell, Indianapolis, '51; James Jacobs, Brooklyn, N.Y., '49.

THIRD ROW: Bernard Brooks, Decatur, '50; Arnold Heimler, New York, N.Y., '50; Irwin Sacks, Indianapolis, '51; Sidney Eskenazi, Indianapolis, '51.

SECOND ROW: Edmund Rothschild, Cleveland, O., '51; Norman Lasoff, Brookline, Mass., '49; Stanley Henry, Brazil, '49; Lawrence Hornick, Brooklyn, N.Y., '49; Joseph Goldstein, Newark, N.J., '51.

FRONT ROW: Mark Mishkin, Brooklyn, N.Y., '49; Marvin Bercovitz, Lafayette, '49; Morris Katz, South Bend, '48; Leonard Leavitt, Paterson, N.J., '48.

The halls of the Pilam house echoed "Quiet, study hours" as they returned this year determined to raise themselves from second to first place in scholastic standing in the University.

This by no means meant that Pilams were hitting the books all of the time, as their intramural teams moved forward to league victories in several sports.

Pilams have entered in almost every phase of University activity. They were represented in Sphinx Club by Lester Ottenheimer and Arnold Perry; in Falcon Club by Marvin Bercovitz, Mark Mishkin, and Barney Brooks; and in Skull and Crescent by Bob Mones, Myron Weinstein, and Leonard Koby.

Brothers out to win their numerals and "I's" were Marvin Seiff, freshman football, and Bert Diamond and Dave Breneman, freshman basketball. Little Ed Cohen has finished his fourth year as varsity backstop for the baseball team. Look closely enough and you'll even see a Pilam pledge clutching a shiny French horn when the Marching Hundred starts its fancy formations on the football field.

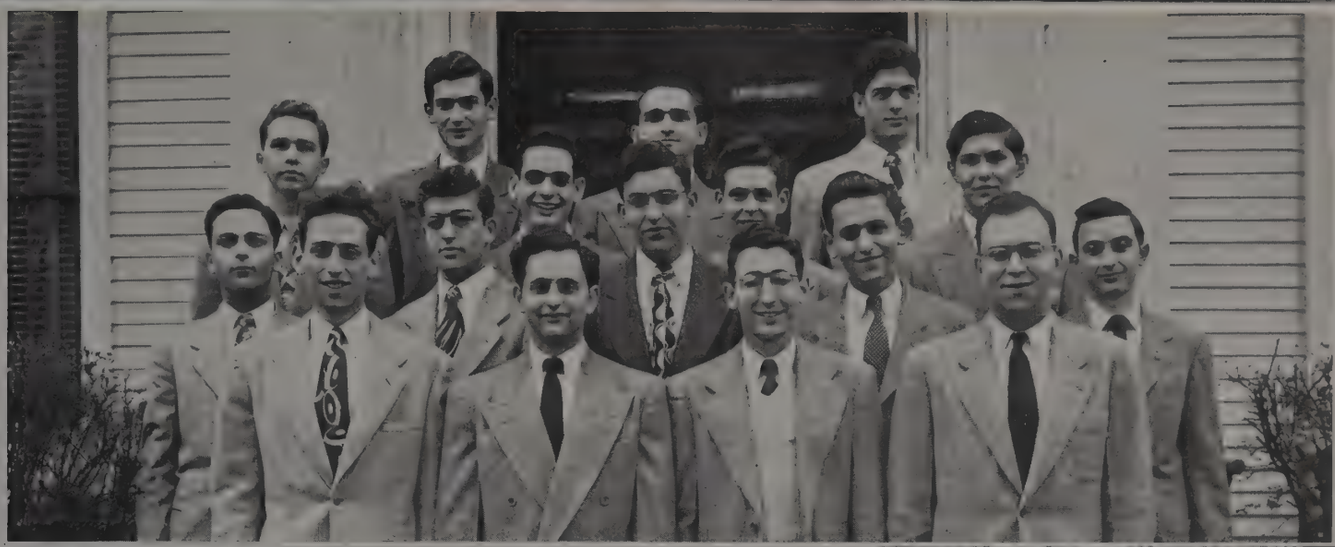

That wallpaper again

Happy Lewis? It's a terrific fall

She is the only Arbutus representative to make it

PI LAMBDA PHI

BACK ROW: Milton Blumenberg, Chicago, '50; Marvin Seiff, Chicago, '51; Hubert Diamond, Brooklyn, N.Y., '51; Robert DeLynn, Morgantown, W.Va., '50.

THIRD ROW: Myron Weinstein, Indianapolis, '50; Jay Leiber, Hot Springs, Ark., '50; Robert Mones, Brooklyn, N.Y., '50; David Brenman, E. Chicago, '51; Robert Gardenberg, Hot Springs, Ark., '51; Irving Klempener, Louisville, '51.

SECOND ROW: Jerome Cohan, Indianapolis, '49; Martin Hamer, Indianapolis, '49; Kenneth Berg, Elizabeth, N.J., '51; Robert Schwartz, Indianapolis, '49; Marvin Stein, Indianapolis, '50; Jay Mills, Whiting, '50.

FRONT ROW: Lewis Brody, Brooklyn, N.Y., '48; Irwin Blechman, Brooklyn, N.Y., '50; Martin Rabinovitz, Gary, '50; Frank Unger, Indianapolis, P.G.; Charles Hess, Newark, N.J., '49; Richard Kahn, Brooklyn, N.Y., '48; Allan Kwitney, Indianapolis, '50; Zalman Weinberg, Louisville, Ky., '49; Bernard Lewis, Louisville, Ky., '50.

OFFICERS:

Pete Peterson.....*President*
Bill Uecker.....*Vice-President*
Hugh Harrison.....*Secretary*
Tom Biggs.....*Treasurer*

BACK ROW: John Meeks, Evansville, '48; Paul Eagleston, Ft. Wayne, '49; Jack Gates, Columbia City, '48; Randall Chinery, St. Joseph, Mich., '48; Ward Gilbert, Ft. Wayne, '48; Frank Shea, Ft. Wayne, '49.

SECOND ROW: Richard Hawley, Danville, '49; Colin Dyer, Indianapolis, '50; John Connor, Hammond, '49; Bob York, Indianapolis, '49; John Waller, Washington, '50; Don Martin, Ft. Wayne, '50; Wayne Giesman, Terre Haute, '49; Bob Truitt, Indianapolis, '49.

FRONT ROW: Gordon Taylor, Chicago, '51; Bob Shoemaker, Goshen, '49; Dewitt Phillips, Columbia City, '49; James Schwaderer, Evansville, '49; Roy Slaughter, Indianapolis, '49; Len Olsen, Rochester, '51; Delbert Auman, Ft. Wayne, '49.

In its forty-first year on the campus, Sigma Alpha Epsilon, over 100 strong, still maintains its position of leadership — socially, athletically, and scholastically.

Led by President Pete Peterson, Wes Kiley, and Ed Elsner, S.A.E. was well represented in campus activities. Pete was a member of Sphinx Club, Blue Key, Interfraternity Council, and Delta Sigma Pi. Wes was president of Blue Key, faculty advisor for Interfraternity Council, and in Sphinx Club. Ed, former Junior Prom chairman, member of Blue Key, Sphinx Club and vice-president of Union Board, acted in an advisory capacity.

In addition to tea dances, exchange dinners, and picnics, social activities were highlighted by four main functions: The Winter Formal, the Pledge Dance, Apple Polisher's Dinner, and the famed Gypsy Dance.

S.A.E. was also represented in athletics with Harry "Chick" Jagade, Bill Uecker, George Parker, and Harold Legel on the football team. Tom Schwartz, Lou Jensen, and Dave Walker played basketball, and Dick Moore was on the wrestling team.

In intramural activity, S.A.E.'s position is unchallenged. Winner of the All-Intramural crown three consecutive years, the boys from Jordan Crest Gables have now obtained possession of the coveted title more often than the total of any other two organizations on the campus.

We're trying to think of something nasty

Turner and Taylor harmonize

Must be good music or Truitt's had it

SIGMA ALPHA EPSILON

BACK ROW: Joel T. Dobbins, Indianapolis, P.G.; John Jorg, Ligonier, '51; Arnold Bowman, Vincennes, '51; Ed Small, Evansville, '50; Harry Jagade, River Grove, Ill., '49; Dick Brentlinger, Terre Haute, '51; Colvin Agnew, Ft. Wayne, P.G.

THIRD ROW: Bob Hansel, Ft. Wayne, '50; Bob Shaul, Terre Haute, '48; Leon Wolfington, Beech Grove, '50; Lee Inman, Kendallville, '50; Don Schwab, Albion, '50; Ed Erskine, Indianapolis, '49; Ray Ingram, Terre Haute, '50; Pete Peterson, Indianapolis, '49; Ed Elsner, Seymour, P.G.; Dave Walker, Loogootee, '49.

SECOND ROW: Bob Shircliff, Vincennes, '50; Ted Shultz, Rocky River, O., '51; Bob McFrye, New Albany, '51; Bob Skiles, Bluffton, '51; Dick Curdes, Bloomington, '50; Jim Shields, Martinsville, '51; Bruce Peck, Indianapolis, '51; Bone Slider, New Albany, '50; Milton Pearcy, Bloomington, '50.

FRONT ROW: Lloyd Ulrich, Dayton, O., '50; Kay Simpson, Marshall, Ill., '50; John Reed, Chesterton, '50; Tom Shaffer, Calumet City, '49; Bob Pierce, Crown Point, '49; Dale Hudson, Vincennes, '51; John Brennan, Chicago, '49; Jack Abbott, Elkhart, P.G.; Dick DeHority, Indianapolis, '51; Bob White, Indianapolis, '51.

OFFICERS:

Richard A. Friedland.....*Prior*
Arthur A. Kornhauser...*Recorder*
Lenard Greenberg.....*Exchequer*

BACK ROW: Leon Plank, Muncie, '48; Harry Schoenberg, Paterson, N. [illegible]0; Arthur Kornhauser, Elizabeth, [illegible] '49; Nate Roth, New Castle, [illegible]0; Jerry Gernstein, New Castle, '48; [illegible]ld Platt, Indianapolis, '50; Sid Winer, Louisville, Ky., '49; Jack Goldman, [illegible], '48; Art Grossman, Louisvil[illegible] 48; Moe Miller, New Albany, [illegible] Romer, Indianapolis, '48; B[illegible]opf, Indianapolis, '48; Sheldon [illegible] Gary, '50; Jerry Nagle, Ham[illegible]d, '50; Charles Schwartz, Elkhart, '50; Fred Falender, Indianapolis, '49; [illegible]al Coleman, Eminence, Ky., '48; [illegible]hael, Evansville, '48.

SECOND ROW: Ken Collins, Farrell, Pa., '49; Mort Shapiro, New Castle, '50; Murray Hertz, Michigan City, '49; Harrison Weber, Louisville, '48; Harry Morgan, Indianapolis, '49; Gene Borden, Louisville, '48; Paul Goldstein, Indianapolis, '48; Stanley Kiser, Elkhart, '48; Herb Barnett, Indianapolis, '48; Jerry Rothstein, E. Chicago, '49; Lenard Greenberg, Evansville, '48; Frank Zendell, Indianapolis, '48.

FRONT ROW: Irv Roger, Lafayette, '48; Chuck Hurwich, South Bend, '51; Malcolm Witt, Miami Beach, Fla., '51; Richard Levin, Michigan City, '51; Sheldon Weber, Louisville, '51; Martin Rachmeler, Brooklyn, N.Y., '50; Ed Rosen, Muncie, '50; Stuart Grossman, Louisville, Ky., '51; Al Leviton, South Bend, '49; Al Selig, Indianapolis, '48.

Now in its twenty-sixth year on the I.U. scene, Sigma Alpha Mu is bigger in every way than ever before in its history. Represented in virtually every activity and honorary, with men on the staffs of *The Student* and *Arbutus,* with athletic managers, varsity debaters, and through active participation in the intramural program and other campus "doings" the fraternity is making its name known. Socially, it is holding more dances, parties, exchange dinners, and open houses.

After inheriting the top scholastic average on campus over a fifteen-year period, and with almost as high a rating in intramurals, the actives and pledges of Sigma Alpha Mu have worked hard to carry on the reputation and traditions of the House.

Top B.M.O.C. is Harrison ("Hank") Weber, who is sports editor of *The Student,* Sphinx Club, Sigma Delta Chi, and chairman of this year's Dad's Day Committee. Other rods are ex-Prior Al Leviton, president of Skull and Crescent, member of the Varsity Debate Team, and Tau Kappa Alpha; Herb Barnett, Sphinx Club and junior swimming manager; Bob Baerncopf, director of the Collegiate Chamber of Commerce; Jay Maisel, campus editor of the *Arbutus,* Falcon Club, and Theta Alpha Phi; and Paul Goldstein, junior swimming manager.

And they say, "Women are vain"

Well, Harry?

He's getting the ax, without axing for it

SIGMA ALPHA MU

BACK ROW: Larry Mervis, E. Chicago, '48; Stanley Sater, Evansville, '51; Sherwin Givel, E. Chicago, '50; Bob Dworman, Gary, '51; Gene Hiller, Muncie, '50; Manny Migdoll, Connersville, '50; Eddie Roger, Lafayette, '50; Hugh Brauer, E. Chicago, '51; Stanley Trockman, Evansville, '51; Phillip Pecar, E. Chicago, '51; Marvin E. Miller, Far Rockaway, N.Y., '48.

FRONT ROW: Irwin Levey, Indianapolis, '50; Herbert Kaufman, Chicago, '51; Milton Siegel, Evansville, '51; Charles Efroymson, Indianapolis, '49; Richard Friedland, Indianapolis, '48; Arnold Reingold, Gary, '50; Jay Maisel, Long Island, N.Y., '49; Louis Rosenberg, South Bend, '51; Stanley Miller, Indianapolis, '49; Bernie Nevel, Mishawaka, '50; Geoffrey Segar, Indianapolis, '48.

OFFICERS:

Bill O'Brien.....*Consul*
Bob Cochran.....*Pro-Consul*
Jim Lee.....*Annotator*
Ric Hart.....*Quaestor*

BACK ROW: Jack Lenox, Lebanon, '49; Dick Richey, Lebanon, '51; Tom [illegible]p, Indianapolis, '49; Jack Brown, [illegible]napolis, '50; Lee Hodgin, South [illegible], '51; Bill Johnson, Hoopston, [illegible] '48.

THIRD ROW: Dodd Greenleaf, Indianap[illegible] Bob Ritter, Anderson, '50; [illegible] Coelzer, Indianapolis, '50; Fred [illegible] Corydon, '48; John Hogue, Co[illegible] '49; Ted Warden, Indianapolis, [illegible] Ric Hart, Hammond, '49; Ji[illegible] Kilgallon, Oak Park, Ill., '48; Fred Morrow, Plymouth, '49; Herbert Kramer, Ro[illegible] River, Ohio, '48; Larry McTurnan, [illegible]r, '49.

SECOND ROW: Bill Crimmel, Hartford City, '50; Philip Lux, Elkhart, '51; Ernie Kovatch, South Bend, '51; Bill Kegley, Indianapolis, '50; Clyde Hare, Bloomington, '50; Jack McCormack, LaPorte, '49; Dick Baum, Elkhart, '48; Bill O'Brien, Evansville, '48; George Gemberling, South Bend, '49; Willard Chester, Elkhart, '48; Harlan Sturgeon, Indianapolis, '51.

FRONT ROW: Loren Maltby, Mishawaka, '51; Dick Franklin, Bloomington, '50; Stan Krempp, Jasper, '50; Don Ward, Bicknell, '50; Rod MacDonald, New Castle, '48; Bill Wallace, West Lafayette, '48; Bob Larsh, Indianapolis, '49; Don McLeaster, Lawrenceburg, '48; Al Davies, Indianapolis, '48; Walter Tinsley, Indianapolis, '48; Ed Peglow, Hammond, '48.

As a hep combo beat out its solid jive, Sigma Chi opened the year with its first annual Watermelon Mess. Playing host to more than 2000 guests, the Sigs led the way in promoting friendship and good will on campus.

With Bill O'Brien at the helm, the Sigs were again at the top of campus activities. The pod rods and key-chain danglers were Rod MacDonald, Ric Hart, Jim Bash in Sphinx Club; Jim Toy, Fred Morrow, and Ric Hart in Falcon Club. Skull and Crescents were Jack Brown, Bill Kegley, and Lloyd Vogel. In Blue Key the Sigs were represented by Jim (Tinker) Toy, Rod MacDonald, Jim Bash, and Joe Atkins. Tinker was also on Union Board, Senior baseball manager, Y.M.C.A. cabinet, and Rod was Senior Siwash chairman.

The Sigs' social calendar was full to the brim. Beginning with the Watermelon Mess, they followed with a Dad's Day week end, and a pledge dance, "Showboat." Next was the Sweetheart Dance when they picked "The Sweetheart of Sigma Chi." On April 9 they presented the Miami Triad with the Betas and Phi Delts. They rounded out the year with a Spring Formal and Mother's Day week end.

In varsity football the Sigs were represented by Duke Maltby, Harlan Sturgeon, and Ernest Kovatch; in basketball were Bob Ritter and Lloyd Vogel. Lindy Feeney and Dick Dye carried the Sig colors forward in track.

The Sigs all-time third place standing in intramural sports was raised even higher by the fighting men from the Seventh Street A.C.

Shine

Faded

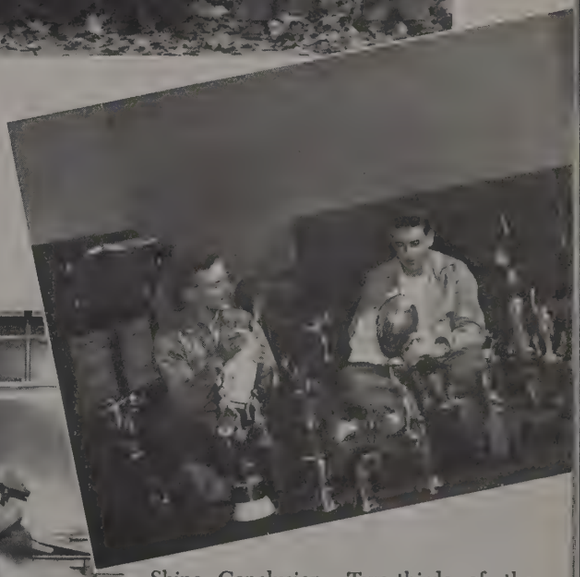

Shine—Conclusion: Two-thirds of the world is bright

SIGMA CHI

BACK ROW: Bob Cochran, Mishawaka, '48; Bob Beaty, Bloomington, '50; Jim Lee, New Castle, '49; Mart Norton, Anderson, '49; Bob Gardner, Indianapolis, '49; Hank Coridan, South Bend, '48; Mat Walsh, Indianapolis, '50; Bob Klueh, Jasper, '49; Clark Springer, Butler, '49; Lou Hensley, Indianapolis, '50.

THIRD ROW: John Neal, Noblesville, '49; Perin Langdon, Aurora, '49; John Bain, Spencer, '50; Lloyd Vogel, Ft. Wayne, '50; Freeland Armstrong, Paoli, '48; Norm Canedy, Mt. Carmel, Ill., '50; Joe Atkins, Columbus, '49; Bill Walters, Jasonville, '48; Charles Peyton, Bedford, '48; Bob Parr, Lebanon, '48; Bob Miller, Corydon, '50; Fred Zoellin, Birmingham, Mich., '48.

SECOND ROW: Lindey Feeney, Pierre, South Dakota, '51; Dick Hall, Alexandria, '48; Bob Mathias, Michigan City, '48; Tony Habig, Jasper, '49; Phillip White, New Castle, '50; Ed Ludlow, Columbus, '50; Jim Peva, Evansville, '50; Jack Manual, Edinburg, '49; Bob Starks, Indianapolis, '49; Jim White, New Castle, P.G.; Dick Dye, Hammond, '51; Elliot Christie, Pittsburgh, Pa., '50; Tom McKean, Montpelier, '50; Phil Buecher, Jasper, '50.

FRONT ROW: Steele Roberts, Indianapolis, '49; Tom O'Brien, Evansville, '51; Ronnie Duncan, Marion, '50; Jim Ford, Indianapolis, '48; Robert Rock, Anderson, '50; Jack Williams, Anderson, '49; Jim Bash, Indianapolis, P.G.; Bill Hogue, Columbus, '51; Charles Davison, Danville, Ill., '48; Millard McAtee, Fortville, '49; Jim Toy, Huntington, '49; Jay Collins, Van Buren, '50; Russ McCann, Rome, N.Y., '51.

OFFICERS:

Maynard (Doc) Unger.....*Commander*
Herman P. Crouch.....*Lt.-Commander*
Craig Bell.....*Recorder*
Joe Yeager.....*Treasurer*

BACK ROW: Robert Young, Ft. Wayne, '49; Robert Armstrong, Ft. Wayne, '48; Robert Bonham, Hartford City, '49.

FOURTH ROW: Robert Neidhardt, Ft. Wayne, '48; John Sears, Valparaiso, '50; Jay Thompson, Louisville, Ky., '50; Tom Moorehead, Ft. Wayne, '48; Charles Collins, Ft. Wayne, '48.

THIRD ROW: Robert Miller, Indianapolis, '51; Frank Gaither, Beech Grove, '48; Joseph Yeager, Camby, '48; Robert Bauss, Ft. Wayne, '48; Murray Mendenhall, Anderson, '48.

SECOND ROW: Arthur Niedow, Hammond, '50; Craig Bell, Otwell, '49; Thomas Bohrenstein, Ft. Wayne, '49; Owen McDavid, Indianapolis, '48.

FRONT ROW: J. O. Humphreys, Bloomington, '50; Richard Zalouedek, Tipton, '48; William Bentell, Covington, Ky., '50; James Hall, Gary, [illegible]; Donald Spencer, Monticello, '49; [illegible] Sears, Indianapolis, '49.

The old, gray walls of the Sigma Nu abode on Kirkwood have taken on a slightly different hue this year. They seemed a little brighter. It was all due to the rejuvenation of the inside which took place last summer plus the gleam of a few long-absent five-armed stars worn by some more returning servicemen. These men, combined with the returned actives of last year and twenty-one pledges for good measure, just about split the seams of the house and our two annexes.

Once more Sigma Nu men were dominant in a majority of campus activities. Maynard (Doc) Unger, Sigma Nu Commander, was a member of Sphinx along with Malcolm Meisenhelder. The black and white pods of Falcon Club were worn by Joe MacQuivey, Dick Long, and Bob Wood. Sigma Nu representatives in Skull and Crescent were Bob Murray, Johnny Walls, and Keith Bulen. Keith Green carried the whip as *Arbutus* office manager. Bob Young, Tom Moorhead, Murray Mendenhall, Bob Armstrong, Johnny Wade, and Bob Wood are all wearers of the athletic "I."

The Barroom Brawl, our fall costume dance, and our V.M.I. Prom, in cooperation with the A.T.O.'s being equally the successes they were last year, it was another happy year around the Castle.

Best looking Sigma Nu, Loki

They call him "Jolly Jack"

He was a pledge once, too

SIGMA NU

BACK ROW: Thomas Johnston, Indianapolis, '50; Jack Uldin, South Bend, '50; James McConnell, Bloomington, '49; John Walls, Knightstown, '50; Joe Gerichs, Francesville, '48; James Sperling, Richmond, '48; William Shoemaker, Mishawaka, '49; William Shideler, Logansport, '50; Robert Hendrickson, Logansport, '50.

FIFTH ROW: George Warner, New Castle, '50; William Campbell, Tipton, '49; Marvin Stoner, Tipton, '50; Herman Crouch, Tipton, '49.

FOURTH ROW: Al Leakey, Ft. Wayne, '48; Robert Crose, Indianapolis, '51; Howard Cofield, Rising Sun, '50; Robert O'Neel, Indianapolis, '50; Jerry Schweitzer, Riverdale, N.Y., '51.

THIRD ROW: Robert Hittner, Evansville, '49; James Eickhoff, Bridgeport, '49; Richard McCool, Kokomo, '48; William Wells, Indianapolis, '49; Robert Murray, Muncie, '50.

SECOND ROW: John Wade, Linton, '49; Malcolm Meisenhelder, Palestine, Ill., '48; Robert Wood, Indianapolis, '49; Byard Hey, Ft. Wayne, '50; Bernard Leaf, New Albany, '51; Gene Markle, Markleville, '50; Keaton Landis, Warsaw, '48; Richard Smith, Valparaiso, '50; Donn Eichar, Decatur, '50; Joseph MacQuivey, Mishawaka, '49; William Bostick, Ft. Wayne, '49; Bob Wade, Linton, '48; Victor McIlveen, Bloomington, '50; Robert Davis, Connersville, '51.

FRONT ROW: Keith Bulen, Pendleton, '50; Worth Frederick, Terre Haute, '51; "Doc" Unger, Oberlin, Ohio, '49; Marion Siwietz, Gary, '49; Fred Mitchell, Rochester, '50; Bruce Kaiser, Noblesville, '48; Richard Long, Logansport, '50; Elwood Hillis, Kokomo, '50; Ralph Thompson, Ft. Wayne, '48.

OFFICERS:

Vic Garrett.....*President*
Bob Carroll.....*Vice-President*
Mel Courtney.....*Secretary*
Don Munich.....*Comptroller*

BACK ROW: Ken Houser, Indianapolis, '50; Stan West, Goshen, '50; Keith West, Goshen, '51; Dick Keerl, Evansville, '49; Rod Nimtz, Lakewood, Ohio, '50; Gates Hunt, Jr., Decatur, Ga., '50; Lloyd Jenkins, Wellsville, Ohio, '49; Charley Hungerford, Terre Haute, '49; Dick Russell, Chicago, Ill., '50; Jim Stanley, Bloomington, '49.

SECOND ROW: Bob Carroll, Knightstown, '48; Lyle Warner, South Whitley, '49; Everett Thomas, Hammond, '51; Ted Hrycak, Hammond, '50; Sam Seitz, Oakland City, '50; Bill Helmic, Anderson, '50; Don Petty, Peru, '51; Tom Landis, Peru, '49; Ed Knudson, Elkhart, '50; Phil Ness, Washington, D.C., '48.

FRONT ROW: Bob Swan, Western Springs, Ill., '50; Dick Mays, Elkhart, '49; Dick Fulper, South Bend, '50; George Kuruzovich, Gary, '50; Dick Thompson, Elkhart, '50; Vic Free, Indianapolis, '50; Dick Gutermuth, Elkhart, '50; Tom King, Goshen, '50; Randy Chambers, Bruceville, '48; Lyle Gilbert, Elkhart, '51.

"Freshman!!" This yell around the Sigma Phi Epsilon house might bring 43 men running . . . then again it might not bring any. After several weeks of extended rushing, the Sig Eps pledged that many men — the largest pledge class of any fraternity on campus.

Sigma Phi Epsilon was well represented in campus activities and participated in intramural athletics. Tom Kutch, Bill Helmic, and Mel Courtney represented them in Skull and Crescent. Dick Keerl and Bob Holt were in Falcon Club, and Dick Mays and Bill Reimer were Sphinx members. Keith Fenters was chairman of the campus Young Republicans. Pershing Rifles had Bill Helmic. Bob Carroll was national vice-president of Kappa Alpha Mu, while Bob Tardif was adjutant of the Ernie Pyle Post of the American Legion. Randy Chambers was vice-president of Delta Sigma Theta.

As an athletic team, the Sig Eps didn't fare so well but individual members in there pitching for the Golden Heart included Bob Swan on the wrestling team and Bob Moore in cross country.

Indiana Beta Chapter rounded out the year with a social schedule including not only the usual exchange dinners and record dances, but also having the Pagliacci Promenade and Golden Heart Ball.

Handy little gadgets

Practicing for those serenades

Scholarship, coming up

SIGMA PHI EPSILON

BACK ROW: Bruce Cale, Elkhart, '48; Arnold Smith, Mishawaka, '50; Don Lamb, Mishawaka, '51; Stuart Berg, Knightstown, '50; Dick Lieb, Kendallville, '50; Herbert Hoppe, Rocky River, Ohio, '50; Mel Courtney, Decatur, '50; Jack Pickering, Goshen, '51; Bill Tennell, Bloomington, '48; Bill Tate, Indianapolis, '50; Ralph McDonald, Connersville, '50.

SECOND ROW: Jim Serrin, Kalamazoo, Mich., P.G.; Leo Boston, Sturgis, Ky., '50; Peter Hanes, Hammond, '50; Dean Overholser, Flora, '50; Earl LaRoe, Worcester, Mass., '50; Tom Tompkins, Hammond, '51; Jack Phillippe, Indianapolis, '51; Dick Garrett, Bluffton, '48; Bob Tardif, Springfield, Mass., '50; Martin Fabian, E. Chicago, '50; George Grigsby, Bloomington, '50; Bob Voss, LaGrange, Ill., '50.

FRONT ROW: Bill Reimer, Chicago, '48; Bill Allen, Flora, '50; Jack Conroy, Ft. Wayne, '50; Jack Garinger, Indianapolis, '51; Bob Brueckmann, Hammond, '50; Jim Canida, Indianapolis, '50; Devon Mathias, Larwill, '50; Bill Kaufmann, Seymour, '50; Phil Bowman, Winchester, '51; Ed Chalko, Whiting, '50; Charles McClure, Kempton, '50; Todd Patton, Bloomington, '50; Keith Fenters, Covington, '49.

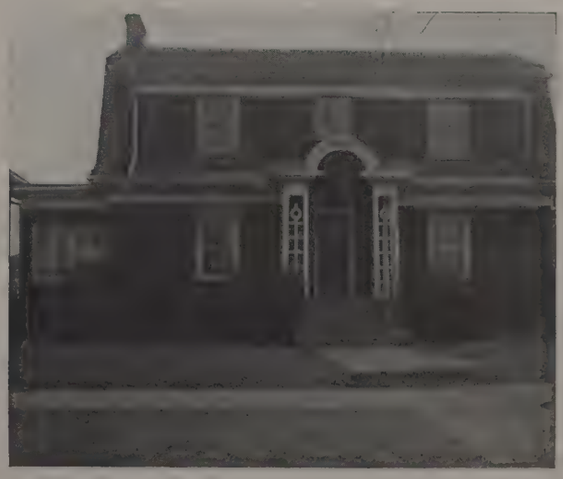

OFFICERS:

Max Fague.....*President*
Henry Deck.....*Vice-President*
Paul Farris.....*Secretary*
William Hindman.....*Treasurer*

BACK ROW: Jack Ruder, Evansville, P.G.; Charles Lowery, Ft. Wayne, '50; Richard Stozek, Gary, P.G.; Charles Castor, Tipton, '51; Don Pratt, Versailles, '50; Al Lysohir, Sharon, Pa., '50; William Pope, Anderson, '51; Edward Arnold, New Castle, '51.

SECOND ROW: Nick Farris, Washington, '50; Jerry Peterson, Muncie, '50; Jim Brenton, Petersburg, '50; H. R. Caniff, Hazleton, '50; Joe Hadley, Kokomo, '49; Norman Bourne, Kokomo, '49; Dale Craig, Albany, '50.

FRONT ROW: Ronald Randhan, Gary, '49; Melvin Cooper, Odon, '50; Joe Hlodnicki, Gary, '50; Albert Fileff, Gary, '50; Robert Sunday, Wabash, '50; Charles Dukes, Georgetown, Ill., '48; Porter Wharton, Elkhart, '49; Matt Sidor, E. Chicago, '49.

"The Emerald Isle," as 'twas known in the old days, but better recognized now as the twin-gabled home of Sigma Pi, was again the scene of many varied activities. Scholarship, intramurals, and chapter social functions headed the list of the year's accomplishments. Our social calendar was highlighted by our traditional Orchid Formal. Another tradition, our annual Pledge Dance, took the theme of a jailbird dance presided over by "Spider McGoon."

Chapter president, Max Fague, wielded the gavel at Interfraternity Council meetings. Chuck Dukes, retired president of Falcon Club and member of Alpha Phi Omega, represented the house in Sphinx Club. Our representatives to Falcon Club were Joe Hlodnicki, Ronnie Randhan, and Bud Wharton. Bud also held the position of Advertising Manager of *The Crimson Bull.* Joe Hadley and Herb Phillips, together with Al Lysohir, chairman of the Powder Puff Dance Committee, sported the orange and green of Skull and Crescent of which Bob Bourne is past president. Dick Fague was social chairman of the Union Board. Charlie Castor was chosen Interfraternity Pledge Council's representative to Junior Assembly. Alpha Kappa Psi members included Herm Wiebers, Bill Hindman, and Chuck Dukes.

Dave DeWitte, one of I.U.'s outstanding track men, was Sigma Pi's leading athlete.

We'll tell you next year if he makes the shot

Dukes and date dancing

Read before signing

SIGMA PI

BACK ROW: Don Adams, Indianapolis, '50; Don Rapp, Milford, '50; Holfort Brattain, Noblesville, '51; William Steinmetz, Milan, '50; James Keister, Knox, '51; John Reardon, E. Chicago, '49; Gene Newcombe, Indianapolis, '50; Pete Seneff, Odon, '48; Dan Hlodnicki, Gary, '50; Walter Edwards, South Bend, '50; John Franklin, Worthington, '51; Raymond Wharton, Elkhart, '51; Charles Hines, Worthington, '50.

FRONT ROW: Jim Trimble, Tipton, '50; Don Nickolson, Kokomo, '50; Max Fague, Kokomo, '49; William Franklin, Mishawaka, '49; William Hindman, Odon, '48; Paul Farris, Washington, '48; Jim Ball, South Bend, '50; Herman Wiebers, Kokomo, '48; Herbert Phillips, Coatesville, '50; Hale Beckman, Jasper, '50.

OFFICERS:

Charles Brown.....*President*
Don Speyer.....*Vice-President*
Charles Clauser.....*Secretary*
Bud Rhoads.....*Treasurer*

BACK ROW: Harold Heine, Ft. Wayne, '51; Phillip Ferguson, Lynchburg, Va., P.G.; Allan Dewart, Martinsville, '49; Thomas Sfura, E. Chicago, '48; Edward Sidwell, New Castle, '50; John Ericson, Evanston, Ill., '50; Lawrence Gerbas, Chicago, Ill., '48; Jim Cozad, Huntington, '50; Robert Jones, Shelbyville, '50; Robert Ravensberg, Bellevue, Ky., '49; Rudolph Harrison, Terre Haute, '51; Bob Wehling, Indianapolis, '49.

SECOND ROW: Bill Carr, Noblesville, '48; Allen Warne, Indianapolis, '51; Charles Clauser, Muncie, '49; Thomas Smith, E. Chicago, '49; Don Hermann, Bloomington, '49; Edward McMahon, Noblesville, '50; Bernie Merich, Gary, '49; Morgan Ketchum, Cleveland, Ohio, '48.

FRONT ROW: Richard Bonewitz, Huntington, '51; Richard Lasher, Anderson, '51; Dudley Colbert, Bloomington, '50; Ray Essig, Noblesville, '51; Howard Cradick, Greensburg, '51; Jim Crane, New Castle,

The men "over by the ol' corral of that thar Theta Chi Ranch" have enjoyed a year marked with many achievements.

The social schedule began traditionally with the Annual Barn Dance amid hay, cider, and kerosene lanterns. Other annual affairs included the Pig Dinner, Winter Formal, Spring Formal, and Pledge Dance. Exchange dinners of the suit and black tie dress variety were interspersed with less formal ones in sport coats and sweaters, and informal open houses were weekly events. Special thanks go to House Mother Charlotte McElroy.

Theta Chis who absorbed coal dust and molasses to become members of "Rod" Organizations were Walker Williams, Del Elston, and Earl McMahon in Skull and Crescent, and "Pygmy" Holdred, Bern Mirick, and "Hootch" Howden in Falcon Club. Charlie Brown, "Hap" Hinds, and "The Raven" wore the time-honored pods of Sphinx Club.

Again this year the fraternity claimed many positions in leading campus activities, with chapter president Charlie Brown as vice-president of the Board of Aeons and Student Council, "Hap" Hinds as a member of Union Board, editor of the *Red Book*, and President of Jackson Club, and Bob Ravensberg, Ed Sidwell, and "Moose" Erickson in varsity football.

How many watchbirds are watching you?

We never believed this of Charlie

Walk and Hooch are presumably studying

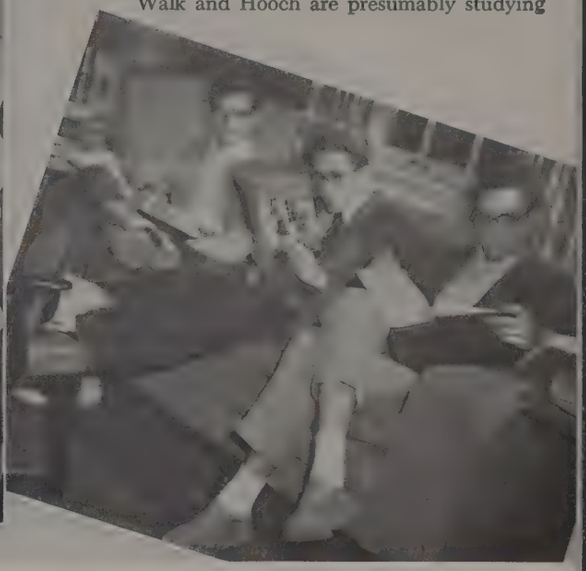

THETA CHI

BACK ROW: Robert Howden, Mt. Vernon, '49; Glenn Smith, E. Chicago, '49; Del Elston, Aurora, '50; Wallace Diers, Dayton, O., P.G.; Loren Evans, Aurora, '50; Phillip McNabb, New Castle, '50; Charles Brown, Huntingburg, '48; Billy Heavin, Cloverdale, '51.

THIRD ROW: Palmer Mart, Plymouth, '49; William Sawry, Ft. Wayne, '49; John Holdren, Anderson, '49; Sam Colvard, Fortville, '49; Edward Herran, Huntington, '50; Don Speyer, South Bend, '49; Richard Hert, Terre Haute, '51; Harry Newman, Indianapolis, '51; Paul Reams, Indianapolis, '50; Lowry Hundley, Mooresville, '50; Fred Corey, Indianapolis, '50.

SECOND ROW: Dan Forsythe, Noblesville, '48; Robert Ribble, Fairmount, '49; Thomas Richards, Dovertown, '50; John Kipta, Gary, '50; John Huddle, Attica, '48; Earl McMahon, Noblesville, '50; Howard Carlson, Huntington, '50; Phoecian Rhoades, South Bend, '49; Rex Winchell, Rockport, '48.

FRONT ROW: Richard Turley, Fowler, '51; Frank Barnhart, Bloomington, '51; William Rigg, Gary, '50; Walker Williams, Plymouth, '49; James McNeile, South Bend, '51; Charles Short, Indianapolis, '49; Freeman Hinds, Spencer, '48.

ZBT

BACK ROW: Bernard Garman, Valparaiso, '51; Marvin Rosenstein, Bronx, N.Y., '50; Warren Sinsheimer, New Rochelle, N.Y., '48; Harvey Oslan, Gary, '48; Morris Siegel, South River, N.Y., '48; George Karray, Laurelton, N. Y., '50; Michael Maurer, Indianapolis, '51; Geralo Levenberg, Gary, '51; Robert Meyers, Forest Hills, N.Y., '49.

FRONT ROW: Peter Weil, Evansville, '51; David Kahn, Indianapolis, '49; Richard Rhodes, Michigan City, '51; Charles Surnamer, Brooklyn, N. Y., '50; Richard Kiser, Indianapolis, '48; Murray Groswald, Long Island, N. Y., '48; Alvin Singer, Chicago, Ill., '50; David Weintraub, Indianapolis, '49; Sheldon Stern, Ft. Wayne, '51.

OFFICERS:

Harvey Oslan.....*President*
Seymour Weinblatt.....*Vice-President*
Mel Shrago.....*Secretary*
Howard Schliff.....*Treasurer*

"We finally got our house!" gloated the Beta Taus. Beta Gamma, the thirty-eighth chapter, was installed on the Indiana campus May 3 last year. In a few months enough funds were raised to enable them to purchase the new chapter house.

Zeta Beta Tau was founded in 1898. It was the first fraternity of Jewish college men, a national organization with chapters throughout the United States and Canada.

With the new facilities afforded by the house, social functions were varied and entertaining. Our Alumni weekend was inaugurated and members of the National Alumni Association attended en masse. The chapter's first birthday was celebrated with a dinner and a dance in Alumni Hall.

At the end of one year on the Indiana campus the Beta Taus were proud to have so many men in honorary organizations. Warren Sinsheimer was a member of Sphinx Club, while George Karray, Mal Brook, and Melvin Shrago were members of Skull and Crescent. The Falcons were represented in the house by Howard Schliff and Richard Maza. Harvey Oslan was ambassador to the Interfraternity Council and Mel Shrago was sophomore manager of the I.U. swimming team. Merrill Pollinger was associate editor of *The Crimson Bull.*

They closed this year in hopes the year to come will be equally successful.

Buckets brigade

This is not study table

It isn't Spring, is it?

ZETA BETA TAU

Paul Schlensky, Hammond, '50; Bernard Greenfield, South River, N.J., '49; Sidney Rhodes, Michigan City, '50; Allen Schrager, South Bend, '50; Allen Yonover, Gary, '50; William Pollack, Ft. Wayne, '50; Merrill Pollinger, Bridgeport, Conn., '48; Ira Warner, Bradley Beach, N.J., '50; Malcolm Brook, South Bend, '49; Jerome Bleiden, Michigan City, '51; Melvin Shrago, Gary, '50; Richard Maza, South Bend, '49; Arnolo Krevitz, Gary, '51; Howard Schliff, Lawrence, N.Y., '49; Robert Males, Rockville Centre, N.Y., '51; Howard Schor, Gary, '50; Si Kaufman, Hoboken, N.J., '48; Seymour, Weinblatt, Lakewood, N.J., P.G

BACK ROW: Dave Bibler, Indianapolis, '50; Rod Reker, Jasper, '50; Jim Kelsey, Staten Island, N.Y., '50; Clay Williams, Alexandria, '50; Elbert Walker, Loogootee, '48; Art Haglock, Dover, Ohio, '49; Paul Nonte, Dubois, '50.
FRONT ROW: Joe Drennan, Greenwood, S.C., '49; Herbert Pittman, Jasper, '49; Gene Clark, Plainfield, '49; Dick Floyd, Greenup, Ill., '49; Durbin Day, Seymour, '50; Bob Haller, Ft. Wayne, '50.

Check

Gotta have that a.m. coffee

PI KAPPA PHI

Beginning the year as "pledge-lings" the men of Pi Kappa Phi were initiated by the members of Omega Chapter of Purdue University early this year.

The new chapter, Alpha Psi, began as a Pledge Club in 1946. The charter was presented to the eighteen charter members at an installation banquet at Canyon Inn, McCormick's Creek State Park on November 9, 1947.

Being without a house, the Pi Kappa Phis were at a disadvantage all year but still came through with such social successes as: the installation banquet and a record dance at McCormick's Creek; a kick-off stag banquet, which was attended by District President Paul Walker, National Secretary Bernie Jones, and an Omega Group from Purdue; three pledge smokers on campus, and a Founders Day dance in Union ABCD.

In their first year at Indiana the men of Pi Kappa Phi worked on the organization of their newly started chapter. For this reason they were held down from going into too many other activities. In the years to come, though, the other organizations on campus will have plenty of competition, friendliness, and cooperation from this new, great organization of Greeks at Indiana.

The Pi Kappa Phi national social fraternity was founded in 1904 at Number 80 Broad Street, Charleston, South Carolina, by a small College of Charleston group.

OFFICERS:

Elbert Walker.....*President*
Dick Floyd.....*Secretary*
John Fierst.....*Treasurer*
Joe Drennan.....*Social Chairman*

BACK ROW: W. W. Wright, Edmund Higgs, Wayne Livingston, Glen Edwards, John Murphy.
SECOND ROW: Charles R. Baker, William Schenck, Ralph O. Kerr, Kenneth E. Thompson, William H. Todd, Harry C. Gatos.
FRONT ROW: Craig Bell, George R. Young, Dick Bartley, Frank Gay, Richard J. Snell.
BACK ROW: William F. Key, Joe C. James, William R. Partenheimer, Ed Mertz.
SECOND ROW: Charles E. Frohman, John Ricketts, Delbert Philpott, Merton Brooks, Chester T. O'Konski, Walter C. McCarthy.
FRONT ROW: John T. Craig, Wayne E. Thompson, Marshall Mead, Robert H. Weeks, William E. Crane, Dr. May.

ALPHA CHI SIGMA

Alpha Chi Sigma, chemistry professional fraternity, was established at the University of Wisconsin, in 1902. Indiana University affiliated shortly thereafter, when Epsilon was founded in 1908. There are, at present, forty-five collegiate chapters and twenty-six in the professional branch.

Alpha Chi Sigma seeks to supplement and strengthen the professional tie with the more intimate fraternal bond. In addition, each chapter strives to advance the science and profession of chemistry, as well as aid its individual members in reaching their goals in that profession.

Epsilon, having completed its postwar reconstruction, plunged into 1947-48 with all the enthusiasm of a coed on her way to Well-House 101a. The chapter fulfilled its more serious professional role by bringing to the campus a series of scientific leaders to lecture in their respective fields, and by encouraging scholarship through an award made to the ranking senior in chemistry.

In cooperation with the Visual Aids Office and the Department of Chemistry, a movie was produced demonstrating laboratory safety and the serious results that follow carelessness. The movie is the first of its kind in the country.

To ease the academic pressure, the Axemen came out from behind their test-tubes long enough to stage a series of highly successful picnics and parties, and to display their athletic prowess by a full participation in the intramural sports program.

OFFICERS:

Edward Mertz.....*President*
John Craig.....*Vice-President*
Tom Weeks.....*Secretary*
Sid Nix.....*Treasurer*

The Men's Residence Center Association has been the home of 2,727 men students this year. The M.R.C.A. was formed for the purpose of control and is divided into three main areas, Rogers I, Rogers II, and Men's Residence Center. The two former are the newly constructed dormitories situated on the northeast corner of campus; M.R.C. consists of North, South and West Halls, Riley Manor, Hoosier Hall, and Town House.

The Men's Residence Center Association operates under its own form of student government. Each individual unit elects a governor, social chairman, treasurer, and freshman representative. In turn, the governors of each center compose a Board of Governors in which a president, vice-president, and secretary are elected. These central officers then make up the executive council which has been under the successful leadership of Mansell (Sam) Piper.

The lads of M.R.C.A. were well represented politically on campus throughout the last year. Those who held important positions were: Robert Schwarz, president of Y.M.C.A.; John Walters, president of Flame Club; Hugh Husband, president of Sigma Iota; Donn Bishop, president of Board of Aeons; Nat Wittenberg, president of Student Council; Ben Alward, president of Freshman Class; Robert Jones, president of Sophomore Class, and Francis Wilkie, president of Junior Class.

Life has changed in the Men's Residence Center Association in the past seven years, but it is the firm belief of all the boys that the change has been for the better.

OFFICERS:

Sam Piper.....*President*
Jim Becher.....*Vice-Presiden*

BACK ROW: Jim McNamara, M.R.C.; Ted Quartucio, Rogers II; Werner Siems, Rogers I; Fred Mauger, Rogers II; Carroll Roberts, Rogers I.

FRONT ROW: Bob Trader, M.R.C.; Jim Leahy, Rogers II; Mansell G. Piper, M.R.C.A.; Jim Becher, Rogers I; Chris Savage, Headmaster.

Jim Becher and Sam Piper
Dogs and children like Sam
The board votes "Aye"

M.R.C.A. EXECUTIVE BOARD

OFFICERS:

Joe Marshall.....*Governor*
Orville Haaff.....*Treasurer*
George Simpson.....*Social Chairman*
Ray Johns.....*Athletic Manager*

Council Members:

Ron Ball — Al Fischer
John Serak — Don Ratliff

BACK ROW: Joe Marshall, Kokomo, '48; Harlan Behrendt, Indianapolis, '50; John Tranberg, South Bend, '50; Frank Crowl, Crawfordsville, '48; Martin Refkin, New York, N.Y., '48.

THIRD ROW: Dick Michel, Tipton, '49; George Simpson, Muncie, '48; Howard Espenlaub, Evansville, '49; Herbert Levetown, Brooklyn, N.Y., '49; Ray Grunert, Indianapolis, '50.

SECOND ROW: Orval Haaff, Jr., Indianapolis, P.G.; Abram Barch, Ligonier, '48; John Ruble, Bicknell, '50; Carl Rankin, Indianapolis, '51; John Serak, Jr., Indianapolis, P.G.; William Fletchall, Poseyville, '49.

FRONT ROW: James Barnett, Salem, '48; Hugh Snow, Tipton, '49; Robert Morse, Brooklyn, N. Y., '48; Gerald Goldman, Gary, '50; Ray Williams, Tipton, '49; James Menzer, Chicago, P.G.; Dale Schwanke, DeMotte, P.G.

Following the official eviction of some forty girls early in 1946, the Cavaliers again inhabited their North Hall chateau. After housing WAVES, Army trainees, and civilian women, one can imagine that the old walls gave a hearty welcome to the men students who, in most cases, came back to finish education plans disrupted by the war. Since then the "finishing school" has turned out some admirable products.

The Cavaliers point with pride to: The president of the Y council, the president of Sigma Iota, the head counselor of one of the three men's residence centers, the treasurer of the Flame Club, a representative on the Union Board, a Phi Beta Kappa, nine members of Phi Eta Sigma, two Y.M.C.A. cabinet members, the secretary of the Board of Governors of M.R.C.

Academically, the Cavaliers set an early pace by leading all dorm units in the spring of 1946, ranking second in the spring of 1947. Versatility was the keynote as the Cavaliers' "All Stars" football team brought further glory to the unit; social events included dances, picnics, hayrides, and song fests. The highly successful "Pirates Ball" climaxed the 1946-47 social year, and the traditional "Halloween Hop" launched the 1947-48 program.

CAVALIERS

BACK ROW: Saul I. Ruman, Gary, '49; Tom Terveer, Decatur, '51; Geb Bluhm, Freelandville, '50; John Thompson Moore, Indianapolis, '49; Archibald Schwinghammer, Jasper, '49; Bob McLaren, Chicago, '49.

FOURTH ROW: Ronald E. Ball, Auburn, '49; Edward N. Vail, Michigan City, '50; Lyn Milliken, South Bend, '49; C. E. Becker, Logansport, P.G.; Hal W. Williams, Indianapolis, '49; Maurice Kuper, Jasper, '49; Raymond R. Johns, Zionsville, '48.

THIRD ROW: Hugh Husband, Jr., New York, N.Y., '50; Gerald R. Clements, Hillsboro, '49; Alan Fischer, Indianapolis, '49; Irvin Junghaene, Jeffersonville, '49; Roger A. Coonrod, Chesterton, '48; Dale C. Seidler, Michigan City, '49; Henry C. Korff, Evansville, '49.

SECOND ROW: Joseph Polis, E. Chicago, '49; Robert D. Murphy, South Bend, '49; William J. Schenck, Indianapolis, '49; Stanley F. Seipel, Corydon, '49; John T. Bradley, Rushville, '48; Ellsworth H. Hofft, Versailles, '51.

FRONT ROW: Robert A Lewis, Universal, '48; James M. McNamara, '49; Dick L. Drake, Elwood, '50; Ralph Dennis, Jr., Muncie, P.G.; Charles W. Banker, Lafayette, '50; Raymond Knoll, Richmond, '49; Don B. Ratliff, South Bend, '50.

OFFICERS:

Charles Boylan.....*Grand Friar*
Keith Carlson.....*Honored Bursar*
Mason Featherstone.....*Master Reveler*
Burton Fredricks.....*Respected Gymnast*
Marlin Kinman.....*Venerable Chronicler*
Phillip Griner.....*Head Novice*

Heare ye! Heare ye!

The Ancient Order of Friars is the furst organization of its kynde to be formed within the mightye walls of the M.R.C. since the war. The neede for better unity and organization amongst the members of the unit hast been overcometh bye the founding of this order.

The FRIARS were jyned into a constitutional groupe in the season of Fall of the yere of Oure Lorde 1946, bye all the men lyving in the section Northe C. The personal aims of the AOF, as stated in the constitution are:

1. Promote greater fellowshipe amonge the brethren of the Ancient Order of Friars.
2. Promote goode will amongst all those withe whom we may be associated.
3. Encourage a greater quest for knowledge by the members.
4. Ensure for the brethren greater social and cultural opportunities.

Synce its founding, the Order has gained an enviable reputation. Most prominent of its qualities is its high scholastic recorde. Its social functions are the season's high lights. Included on its programme were the M.R.C. gala Christmas Ball, picnics, stag-parties, and hayrydes of the olde-fashioned style. Besides this, it is a participant in the various intramural sports. These factors, plus the able men who make up the groupe, have made the FRIARS one of the outstanding organizations on the campus.

BACK ROW: Ted Cline, Elkhart, '48; Morris Brunton, Morocco, '50; Paul Gushwa, Delphi, '50.

THIRD ROW: Conrad Wilkes, Brooklyn, N.Y., '48; Richard L. Owings, Marion, '49; Robert Chaffee, Whitewater, Wis., '49; C. T. Brown, Sullivan, P.G.; Davis Davenport, Richmond, '49; Victor Olsen, Indianapolis, '49; Howard Caldwell, Indianapolis, '50.

SECOND ROW: Matt Dogan, Indianapolis, '50; Dennis McCouch, Delphi, '50; Mason Featherstone, Indianapolis, '49; Tom Brittenham, Richmond, '49; Frank Arganbright, Muncie, '49; Paul H. Brandes, Indianapolis, '50; Charles Boylan, Washington Court House, Ohio, '49.

FRONT ROW: Burton L. Fredricks, New York, N.Y., '49; Davis Ray, Indianapolis, '49; Marc Clements, Indi-[illegible]napolis, '48; Joaquin Ponce, Isabela, [illegible]erto Rico, '49; Matt Chacon, Valle-[illegible]s, N.M., '49; E. C. Klinefelter, [illegible]selaer, '49; George Nichols, [illegible]mpleton, '49.

Bid 45, Harry

Music and . . .

. . . the arts

FRIARS

BACK ROW: Dick Woods, Evansville, '50; John E. Miller, Indianapolis, '50; Richard R. Horn, Coal City, '49; Philip Griner, Albany, '51; Glenn McClellan, Dayton, Ohio, '50.

SECOND ROW: Gerald E. Dennis, Ft. Wayne, '48; Ralph F. Hay, South Bend, '50; John Barnard, Evansville, '50; Ray J. Bobin, Lowell, '49; Arthur Padish, Gary, '49; Daniel Webster, Indianapolis, '50.

FRONT ROW: Roger Carlson, LaPorte, '50; William Halpern, Indianapolis, '49; Harry N. Hansen, Arlington, Mass., '48; Donald Yurdin, New York, N.Y., '48; James W. Dunn, Evansville, '50; Marlin H. Kinman, Langley Field, Va., P.G.

BACK ROW: Francis Wilkie, E. Chicago, '48; Harry Clark, Chicago, '50; Jack Dulmatch, South Bend, '49; William Wynne, Hamden, Conn., '49; Charles Buck, Fairmount, '49; Marion Burg, Richmond, '49; Fred Kirkpatrick, Goshen, '50; Joe Lawecki, South Bend, '49; Philip Brooks, Ironton, O., '49; Garia Watson, Charlottesville, '49; William Corder, E. Chicago, '50; Nelson Schafer, South Bend, '49; Warren Lee, New Castle, '49; Maurice Richardson, Baltimore, Md., '50; Burton Nackenson, Indianapolis, '49; Harry Nicholson, Indianapolis, '49.
SECOND ROW: Roy Rollins, Connersville, '48; George Disborough, Connersville, '49; Glenn Darnell, Rushville, '49; Charles Johnston, Greensburg, '50; Robert Wickiser, Andrews, '49; P. C. Sinclair, Counselor; Howard Buickel, Boonville, '49; Ralph Scroggs, Idaville, '50; Ross Townes, Scottsdale, Pa., P.G.; Louis Shively, Elwood, '49; Foster Keller, South Bend, '49; Donald Trennepohl, Indianapolis, '48.
FRONT ROW: Robert Hollowell, Indianapolis, '49; Ralph Ullom, Urbana, '48; Siegel Osborn, Owensburg, '49; Medford Shively, Elwood, '49; Frederick Leist, New Albany, '49; Emery Keszei, South Bend, '49; David Bibler, Indianapolis, '50; Jack Georgas, Hammond, '49; Garland Criswell, E. Chicago, '51; James Dilworth, Michigan City, '51.

To serve the veterans who overflowed the I.U. campus for the second straight year, North B doubled up and took in seventy-seven men for the year.

The high lights of the social season were: the annual dance staged for the M.R.C. on December 5, using the theme, "A Night in Reno"; a stag party given at the start of the year which was a big success; and exchange dinners and tea dances with the Women's Residence Halls and sororities.

Representatives in the various fields of athletics were: Joseph Laweck and Howard Buickel, varsity baseball; Emery Keszei, varsity wrestling; William Corder, Harry Clark, Richard Johnson, Ralph Scroggs, and Glenn Darnell, members of the Marching Hundred.

Heading the list of activities men was Francis Wilkie, Junior Class president; also there were Medford Shively, Jr., and Frederick Leist, president and vice-president, respectively, of Alpha Phi Omega; Adolph Jakubielski, president of Newman Club; Garia Watson, M.R.C. representative for I.S.A.; Roy Rollins, city editor of *The Daily Student;* Ross E. Towns, counselor for Alpha Phi Alpha; and Glenn Darnell, Social Chairman for M.R.C.

In intramural activities the Redbirds were undefeated in league touch football play. Plans were made to participate in the following sports: basketball, volleyball, tennis, handball, ping-pong, and softball.

NORTH HALL B

OFFICERS:

Harry L. Nicholson.....*Governor*
Glenn Darnell.....*Social Chairman*
Garia Watson.....*Treasurer*
Howard Buickel.....*Athletic Manager*

So they flipped a coin

Next move, the phone booth

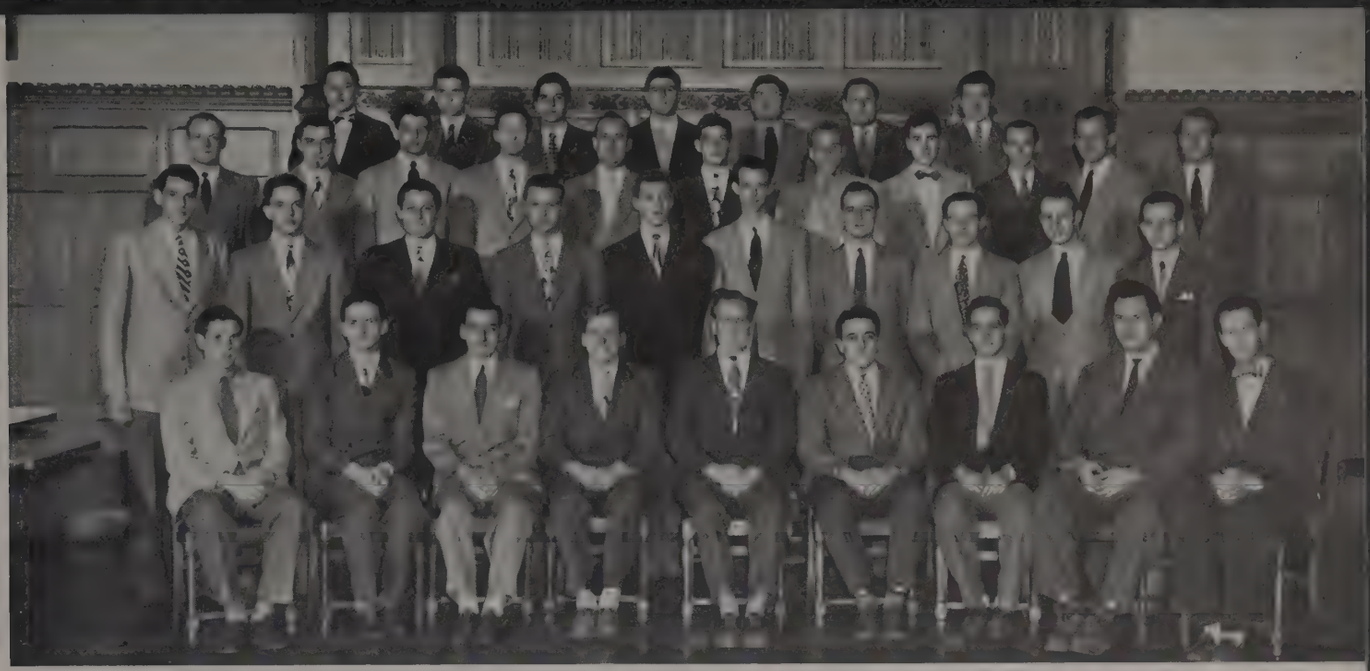

BACK ROW: Charles Solbrig, South Bend, '50; Dale Hudson, Vincennes, '51; Don Gerson, Brooklyn, N.Y., '50; Jerry Feldman, New York, '49; Norman Weissman, South Bend, '48; Joe Price, Mishawaka, '50; Albert Chernin, Indianapolis, '50.
THIRD ROW: Robert Trader, Auburn, '48; Earl Bressner, Remington, '48; John Baranko, Gary, '49; Jerry Cohen, Indianapolis, '49; Morris Meyer, New Albany, '49; Edwin Hughes, Counselor, P.G.; Frank Burford, Charleston, W.Va., '50; Edward Newman, Indianapolis, '50; Bernard Carney, Orlando, Fla., '50; Jack Wilczynski, Gary, '49; Bernard Broadbent, Elkhart, '49.
SECOND ROW: Robert Levi, Evansville, '50; John Newman, Evansville, '50; Steve Bjelich, Gary, '48; Edward Nickle, Gary, '50; Toner Overley, Indianapolis, '50; Fred Reikofski, Indianapolis, '49; Robert Griffin, E. Chicago, '50; John McCarthy, Bloomfield, N.J., '48; Hal Margolis, Chicago, Ill., '50; Stanley Jones, Lebanon, '48.
FRONT ROW: Carl Nordsieck, Indianapolis, '49; Sam Locke, Connersville, '49; Vernon Sigo, Remington, '48; Jack Bursley, Porter, '49; Ralph McDonald, Connersville, '50; Robert Faith, Evansville, '48; Paul Handler, Newark, N.J., '50; Stan Zrnich, Gary, '50; Mitchell Weinstock, Evansville, '49.

What'll it be, Joe?

Are bulletin boards that interesting?

"We may not be the best, but we're darn close" . . . That's what Ed Hughes, counselor of West Second, kept telling his men. But they were not too sure. However, in a poll of the floor last fall, they were unanimously voted the top unit in M.R.C.A.

It's always been like that down there. Modest, unpretentious, they've existed in this Mecca of dorms, West Hall. There's something about that one flight climb, the cluttered bulletin board, the little group of students milling in the 5-foot wide corridor — calling signals, and the quiet study hours, broken only by the sporadic backfiring of cherry bombs, that gets in your blood. Yes, West Second has seen college life.

But there's also the other side. The frantic attempts of a few pseudo-intellectuals to organize cultural soirees inevitably degenerated into boresses. The hustle at election time when the one letterman put on his sweater again, when our six rods donned pods, when our ex-Gov, now prexy of M.R.C., put on his yaller cords, and their two freshmen who went quietly around, trying to find out what the heck's coming off.

It's a great life, if you can stand it — and a lot of us have been doing it for a long time. Oh yes, in case any of you readers, feminine that is, get lonely, just dial 2-2181, and ask for the lovers. That's they too . . .

WEST HALL 2

OFFICERS:

James Dennedy.....*Governor*
Charles Hudson.....*Treasurer*
Ed Newman.....*Social Chairman*
Jack Bursley.....*Athletic Manager*

BACK ROW: Hershell Stroyman, Indianapolis, '50; Don Durbin, Rushville, '49; Tom Heiskell, Charlestown, W.Va., '48; Bill Garner, LaPorte, '49; Charles Stammer, Indianapolis, '48; Jim Loper, Portland, '49; Richard Pulley, Warren, '49; Tom Parker, Warren, '50; Bill Little, Milford, '49; James Marshall, Kokomo, '50.

FRONT ROW: Heinz Wahl, Columbia City, '49; Joe McCarty, Princeton, '49; Michael Ranich, E. Chicago, '49; Ray Bobin, Lowell, '49; M. G. Piper, Woonsocket, S. Dak., '48; Jack Closson, Logansport, '49; Ronald Wilson, Bluffton, '48; Jim Whitehead, Anderson, '50; Don Blake, Ft. Branch, '49.

OFFICERS:

Dan Taylor.....*Governor*
Heinz Wahl.....*Treasurer*
Ken Fight.....*Social Chairman*
George Dykhuizen.....*Freshman Representative*

The men of the third floor of West Hall lay claim to the title of being one of M.R.C.A.'s best units. Their reasons? In the first place, they hold the scholarship cup for the highest grades in the dorms; their unit average of 1.7182 was tops for all men on campus. Also their intramural team finished in second place in the final count of M.R.C.A. teams last year. Socially, as well as scholastically and athletically, Third Floor West excels; its Southern Belle dance, which opened the M.R.C. social season this year, was a huge success.

The boys on this floor also claimed to have more presidential rods per square inch than any other housing unit on campus. To back up this statement, they point with pride to Sam Piper, who was president of the M.R.C.A. Executive Board; Bob DeFrantz, president of N.A.A.C.P.; Nat Wittenberg, president of the Student Council; and Jim Loper, president of the M.R.C.A. Athletic Board. Bill Ervin, the counselor, was past president of Flame Club and Board of Aeons. There were also half-a-dozen Flame Club and Sigma Iota men who called this floor home.

A look into the past

Hooray: we won!

The athletic committee plans a campaign

WEST HALL 3

BACK ROW: Howard Thursby, Elkhart, '50; Bob Walters, Carlisle, '50; Jack Kirkland, Rockport, '48; Herb Parsley, Rockport, '48; Bob Evans, Indianapolis, '50; Fred Jackson, Jr., Indianapolis, '50; Chuck Whistler, Boswell, '49; Don Etzwiler, Aurora, Ill., '50; Ken Walls, Ft. Lauderdale, Fla., '50; Harry Crooks, Michigan City, '50; Ed Sypnieski, Michigan City, '50; Walt Amster, Miami Beach, Fla., '48.

FRONT ROW: Dan Taylor, Pixley, Cal., '50; Charles Norris, Indianapolis, '48; Paul Pierce, Indianapolis, '49; Howard Magner, Paoli, '48; S. R. Hollansbe, Indianapolis, '49; Bill Ervin, Counselor; Maurice Turner, Connersville, '50; Nat Wittenberg, Brooklyn, N.Y., '48; John Ceperich, E. Chicago, '49; Jim Mazor, Washington, D.C., '51.

BACK ROW: Robert Petranoff, Indianapolis, '48; George Ashman, Ft. Wayne, '50; Jack Kearney, Ft. Wayne, '48; John Huffer, Huntington, '49; Martin Vaupel, Evansville, '48; Lyman Caswell, Rockport, '49; Theodore Glover, Milan, '49; Paul Strassinger, Aurora, '49; Michael Mihalo, Whiting, '48.
SECOND ROW: Carl Hirschman, Syracuse, '49; James Cloutier, Chicago, Ill., '48; Richard Dever, Counselor; James Houlihan, Ft. Wayne, '48; James Dunham, Anderson, '49; Kenneth Everitt, Oconomowoc, Wis., '50; Dale Carlson, LaPorte, '49; John Robison, Mt. Vernon, '49.
FRONT ROW: Robert Shaerer, Tell City, '48; Richard Davis, Indianapolis, '48; Richard Essling, LaPorte, '50; Charles Lindzy, Mishawaka, '49; Wallace Hutton, Bethesda, Md., '50; Robert Gorman, E. Chicago, '49; Fred Sanders, New York, N.Y., '48; Eli Adams, New Haven, '49; Robert Clark, Anderson, '50; Paul Schnute, Evansville, '50.

The lazy man's refreshment

F.F.I.A. was organized upon the return of veterans to the fourth floor of West Hall. Seeing the need for moral uplift of the residents, a group of the men decided that something should be done. After much talk of wine, women and song, the Fourth Floor Improvement Association was born. It was founded on the basis of good fellowship and cooperation among the men.

Two weekly newspapers that tell of its activities were the pride and joy of F.F.I.A. *The Fourth Floor Flute,* the paper that was fair and first, edited by Fred Seindle; *The Latrine Ledger,* the paper that printed all the bull that was fit to print, edited by Robert Petranoff, gave a complete coverage of the organization to the men.

The social functions of F.F.I.A. included a weekly jaunt to a local establishment to further the good fellowship of the men of fourth floor. A dance was given last March by F.F.I.A. in the West Hall dining hall and proved to be a great success because of the cooperative spirit of the men.

These fellows make their own

F. F. I. A.

OFFICERS:

Robert Schaerer.....*Governor*
Carl Hirshman.....*Treasurer*
Richard Davis.....*Social Chairman*
Dale Carlson.....*Athletic Manager*

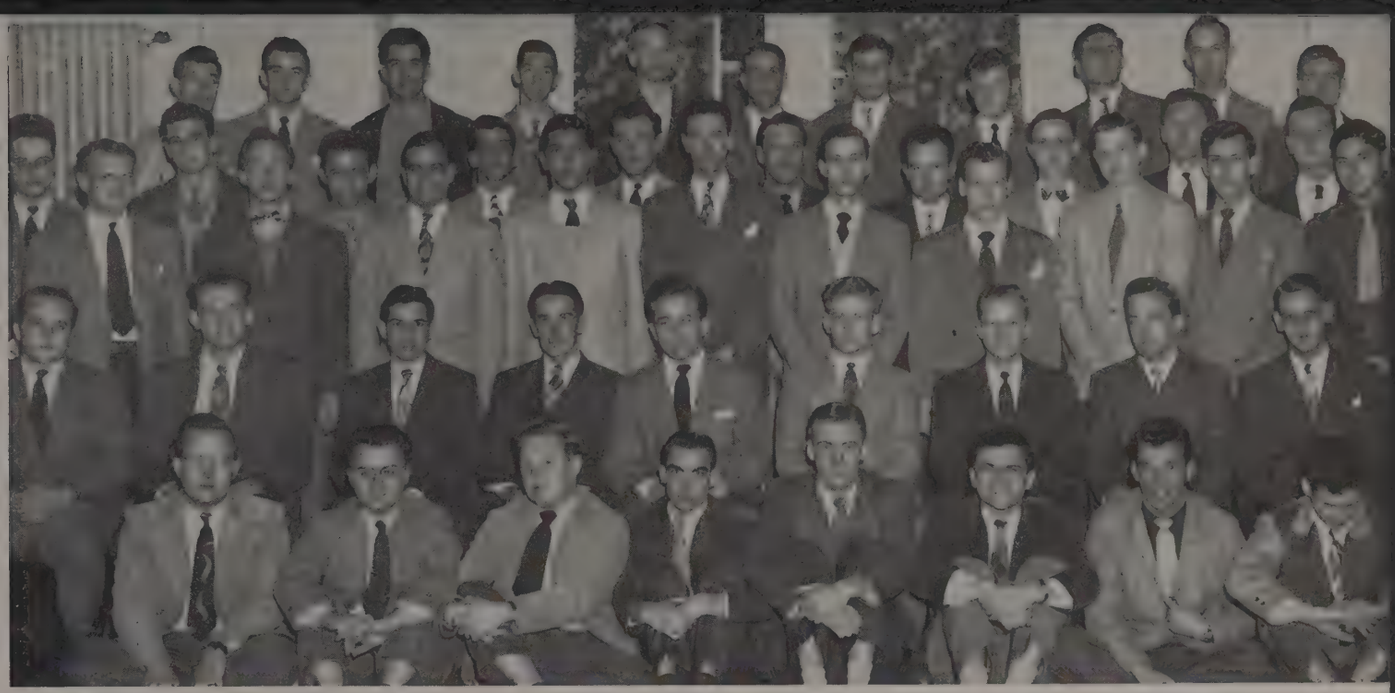

BACK ROW: William Inlow, Shelbyville, '50; William Shelburn, Terre Haute, '49; Charles Teetor, Hagerstown, P.G.; Richard Zimmerman, Chicago, '49; Robert Johnson, Chicago, '49; Thomas Birko, Coraopolis, Pa., '49; Lloyd Jenkins, Wellsville, Ohio, '49; William Snider, Connersville, '50; Bernard Shapiro, New York, '48; William Phillips, Clairton, Pa., '48; Jack Watters, E. Chicago, '49.
FOURTH ROW: Russ Willis, Counselor, Penns Grove, N.J., P.G.; Marvin Green, Paterson, N.J., '49; Donald Agnew, Greencastle, '51; John Munchoff, Jeffersonville, '49; Lester Adams, Speed, '50; Thomas Densborn, Star City, '49; Herbert Hoppe, Rocky River, Ohio, '49; Donald Schabel, Terre Haute, '48; Lawrence Davis, Lafayette, '48; Lawrence Gordon, Indianapolis, '50.
THIRD ROW: Irving Weinbaum, Ellenville, N.Y., '48; Leo Pfister, Terre Haute, P.G.; Robert Agnew, Greencastle, '48; Michael Simon, New York, '49; Charles Davis, Lafayette, '51; Earl LaRoe, Worcester, Mass., '50; Donald Irwin, Muncie, '49; Norman Goshert, Ft. Wayne, '51; Hubert Schmitt, Decatur, '50; Maurice McClain, Judson, '50.
SECOND ROW: Robert Wheeler, Clinton, '48; George Underwood, Noblesville, '50; Arthur Mees, Canton, Ohio, '50; Carl Barnhart, South Bend, '50; Paul Hunter, Logansport, '51; Paul Snyder, Ft. Wayne, '49; Louis Stier, South Bend, '48; Paul White, Beecher, Ill., '49; Joseph Thierrien, Indianapolis, '49.
FRONT ROW: Jesse Riggle, Speed, '48; William Seibel, Easton, Pa., '50; Maurice Austin, Jeffersonville, '50; William Harvey, Anderson, '50; Thomas Lind, Columbus, '50; Raymond Malone, Anderson, '50; Leber Tonti, Canonsburg, Pa., '49; Simon Prizant, Farrell, '50.

"Right in the middle of everything," seemed to be South Hall A's position this year. Besides being one of the most conveniently situated of M.R.C. halls and one of the more important spots on campus, the men of South Hall A were proud that they lived in what was the first of M.R.C.'s residence halls, not so much because of the darker green ivy that covers its walls, but for the reason that they can be a part of a continuing tradition which has kept South Hall high in scholastic standing and in the popularity of its social events.

South Hall enjoys a high level of group spirit. Last year one of the most successful shindigs, to which all M.R.C. was invited, was a dance on the French motif — for one night South Hall was "Jacques Joint," complete with pseudo-champagne and dice table. Max Raines and his gang provided that solid beat and the evening was completed with an enthusiastic, but planned, brawl. And next year is going to be even better; everything from dances and picnics to "stag parties" is anticipated.

It is sincerely believed that in the future South Hall will continue to assume a position of leadership in the fields of entertainment, sports, and campus politics.

SOUTH HALL A

OFFICERS:

Lawrence Gordon....*President*
Earl LaRue.....*Social Chairman*
Irvin Weinbaum.....*Treasurer*
John Barrett.....*Athletic Director*

BACK ROW: Jim Puchany, Cannonsburg, Pa., '50; Dick Hearne, Columbus, Ill., '49; Dick Robinson, South Bend, '50; Roy Spears, Indianapolis, '50; Dale Seyfried, Terre Haute, '49; Jim Decker, Marion, P.G.; Bob Marin, Holcomb, N.Y., '48; Bob Klausmeier, Evansville, '50; Don Rhamy, Wabash, '51; John Allison, Mt. Carmel, Ill., 49.
SECOND ROW: Don Tabbert, Indianapolis, '50; Bob Bohmeier, Freelandville, '50; George Biltz, Mishawaka, '50; Carl Niemann, Indianapolis '50; Ted High, Cincinnati, '50; Chuck Peters, Blue Island, Ill., '49; Bill Glesing, Indianapolis, '50; Harvey Chong, Hilo, Hawaii, '50; Mike Raisovich, Seymour, '49; Jim Wintrode, Andrews, '49; Bob Pennington, Vincennes, '48.
FRONT ROW: Earl Brazzell, Shelburn, '48; Bob Carlile, Boswell, '48; Ted Doty, Muncie, '48; Bob Williams, Attica, '51; Dick Peterson, Hammond, '50; Tom Mitchell, Haddonfield, N.J., '49; Les Powlen, Logansport, '50; Clair Davenport, Morgantown, '50; Ed Heaton, Washington, D.C., '50.

"Down with them durn Yankees," cry the men of South Hall B's Confederacy. So goes the battle cry of the Rebels, as the men of B Unit are known. B, one of the most independent of the independent units, combines its men with the men of South Hall A to form the Confederacy.

The Jeff Davis of the Confederacy was Tom Mitchell, I.U. track star. General Don Tabbert was the Rebel Governor and also MRC representative to Indac. Senatuh Bob Jones, also a member of the track team, was the Sophomore Class president this year. Massa Dick Peterson was *Arbutus* mounting editor.

Outstanding men in grey on the I.U. athletic fields of battle besides the two aforementioned were: Wilfred (Bruno) Rawl, rugged, easy-going varsity football tackle; Andy (Pooch) Puchany, Big Nine wrestling champion; and Chuck Peters, the Cream and Crimson's 9.5 dash man. The Rebels had one of the strongest intramural football squads and finished high in the first divisions.

Besides all this, South B (deep south, that is) was well represented in campus honorary organizations and had a foot (size 14½) in most of the school politics.

Mitchell and Davenport with two guys from "A" who snuck in

SOUTH HALL B

OFFICERS:

Don Tabbert.....*President*
Ken Lowenstine.....*Social Chairman*
Clair Davenport.....*Treasurer*
Jack Mitchell.....*Athletic Manager*

Brooks, Peters, Rawl and Puchany ping-pong while characters look on

BACK ROW: Carl Spilker, Greenfield, '50; Harry Riggs, Indianapolis, '49; Henry Thomas, Rockville, '49; Howard Kahl, New Albany, '49; Paul Tremain, Lawrenceburg, '51; Dave Dexter, Dayton, Ohio, '48; George Walden, Morgantown, '51; Richard Pickering, Goshen, '49; Thomas Smith, Linton, '51; Bill Leonhardt, Des Plaines, Ill., '50; Calvin Oyer, Ft. Wayne, '49; Caesar Latimer, Tulsa, Oklahoma, '50.
SECOND ROW: Robert McKinnis, Evansville, '50; Ken Geiger, Michigan City, '48; Bill Shaw, Hammond, '48; George Rosenbarger, Corydon, '50; Tso Mei Shen, Chekiang, China, P.G.; Ray Geyer, Vallonia, P.G.; Frank Chenoweth, Lynn, '50; Ken Chapin, Peru, '49; Jim Jordan, Corydon, '50.
FRONT ROW: Jim Orrison, South Bend, '50; Gerald Gavin, Lafayette, '50; George White, Jeffersonville, P.G.; Joseph Van Wassenhove, Mishawaka, '51; Edward Helm, Parker, '51; Nicholas Janetos, Indianapolis, P.G.

Ten to one it's for the counselor anyway

"Fifty thousand feet over Tokyo, flat . . ."

Being practically in the front yard of the Fieldhouse, South Hoosier Hall is the ideal spot for the business student. All the sack-loving ex-servicemen who inhabited Units 1 and 2 felt that the fact that they were able to lie in bed long after the poor students who must trudge long distances to their classes in the B&E gave them a decided advantage.

Another big advantage to living here was that no study aids needed to be imported; their own P G's filled the bill. There was Paul Jacob in Law School, and Nicholas Janilos in the Department of Chemistry. George White, our guiding light from the School of Business, also helped out in the language department. Questions on military were referred to Ray Geyer, and Edward Cohen took care of physical education problems.

The units were represented in athletics by Robert McKinnis, a varsity basketball man; John Dolan, football; Carl Spilker, baseball; and Ralph Majors, Dan Proskey, and Paul Tremain, all members of the freshman football squad. Jim Jordan, our top political figure, was a member of Sigma Iota and the Junior Assembly. Joe Van Wassonhove, Harold Miller, and "Speedy" Latimer were members of the Marching Hundred.

HOOSIER 1 & 2

OFFICERS:

Jim Jordan.....*Governor*
Henry Thomas.....*Treasurer*
Robert McKinnis.....*Social Chairman*
Dan Proskey.....*Freshman Representative*

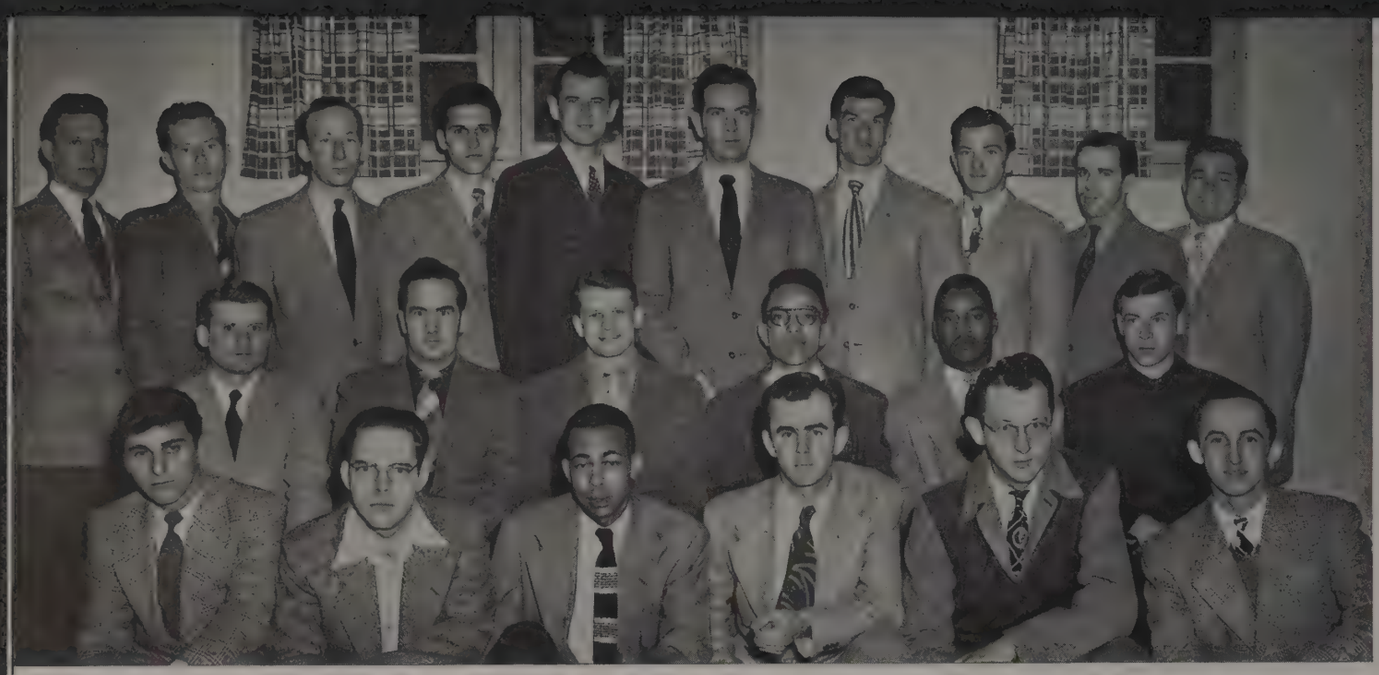

BACK ROW: John Keller, Corydon, '51; John Coriden, Hammond, '48; Morton Koor, Indianapolis, '48; Charles Geldum, Germantown, N.Y., '51; Kenneth Pollman, Seymour, '49; Robert Ecklus, Indianapolis, '50; Russel Coburn, Dayton, '49; Raymond Stahl, Seymour, '50; James Meyer, Rockford, Ill., '50; Ray Morris, Lakewood, Fla., '51.
SECOND ROW: Harry Bergdoll, Bluffton, '48; Robert Holt, Shoals, '49; Willis Biddlestone, Niles, '51; Clarence Currie, Gary, '51; Robert Graves, Gary, '51; Henry Norstman, North Vernon, '51.
FRONT ROW: Kero Spiroff, Steelton, '51; Robert Peacock, Waynetown, '51; Ronald Reynolds, Monroeville, '48; Ronald Baker, North Vernon, '51.

The style of their dorm may be vaguely reminiscent of military life to some of them, but nevertheless the men of South Hoosier Hall, Units 3 & 4, made it more than just a place to hang their hats. The spirit of cooperation which the men showed made it possible for them to enter into many University and M.R.C.A. activities.

The first project which was undertaken this year was decorating for the Homecoming game. Our side show received much praise from visitors to the campus. Next, our governor, Russ Coburn, and athletic manager, Louis Stamatakos, worked up a tough and scrappy intramural football team. And, of course, they didn't forget the social side of college life. The gala Halloween Stomp, a very successful M.R.C.A. dance, was only one of several gay social affairs. The scholastic side was in the good hands of the brains of the units, who were hard at work with majors in almost every school on campus.

These are only a few of their accomplishments, and they are really proud of them. So don't call Hoosier Hall a big warehouse; you are speaking of the home they love.

This shot's weak on atmosphere

HOOSIER 3 & 4

OFFICERS:

Russ Coburn.....*Governor*
Charles Geldum.....*Treasurer*
Harry Bergdoll.....*Social Chairman*
Louis Stamatakos....*Athletic Manager*

Why bother with walls?

BACK ROW: Joe Barry, Fulton, N.Y., '49; Dick Martin, Evansville, '51; Jim Ensor, Boonville, '51; Larry Glaubinger, Irvington, N. J., '50; Bill King, Boonville, '51; Ralph Wilpula, Ashtabula, O., '51; Harry Koch, Ft. Wayne, '51; Dick Chandona, South Bend, '51; Lewis Fecher, Falmouth, '51; William Geisert, Gary, '48.
SECOND ROW: Larry Kundin, Bronx, N.Y., '49; John Wanat, Gary, '51; Leonard Fross, Monticello, '51; Kenny Berning, Ft. Wayne, '51; Joseph Horvath, Indianapolis, '51; Bob J. Moore, Greencastle, '50; Nick Moldovan, E. Chicago, '50.
FRONT ROW: Lon Terrey, Michigan City, '50; Elba E. Cole, Indianapolis, '48; Richard E. Close, Bloomington, '51; Roy Brooks, Muncie, '50; T. Ross Syler, Plymouth, '50; Leroy Davis, Indianapolis, '49.

We study hard over here

C'mon you team!

"Hoosier Hall! Who's your man?"

This became the unofficial motto of Units 5 and 6, North Hoosier Hall, as each man answered the phone thus. The man might have been any one of the twenty-four freshmen, ten sophomores, three juniors, and two seniors who called the hall "the house."

The majority of the men were in physical education, and many were here on athletic scholarships. Francis (Stu) Chestnut was our representative on the basketball court; and Jim Ensor, Bill King, Art Chestnut, Art Owens, Dick Martin, Fred Vaiana, Ralph Wilpula, Bob Stebbins, Steve Georgakis, and Tony Lopiccolo were on the freshman football squad.

Activity men from Units 5 and 6 include Leroy Davis, who was treasurer of N.A.A.C.P., sergeant-at-arms of A.V.C., and a member of Kappa Alpha Psi, social fraternity. Larry Kundin, treasurer of Marketing Club, was active in I.S.A., Management Club, Hillel Foundation, Collegiate Chamber of Commerce, and the Air Force Association. Joe Barry was vice-president of Beta Alpha Chi, newspaper honorary, local advertising manager for *The Daily Student*, and a member of Phi Kappa, social fraternity.

HOOSIER 5 & 6

OFFICERS:

Joe Barry.....*Governor*
Lon Terrey.....*Treasurer*
Tom Syler.....*Social Chairman*
Walter Highsmith.....*Freshman Representative*

BACK ROW: Martin Hill, Gary, '49; Harold Muncy, Terre Haute, '51.
THIRD ROW: William Ehrman, Ft. Wayne, '51; Robert Shinkon, E. Chicago, '51; Louis Swartz, Mishawaka, '48; Carl Muncy, Terre Haute, '51; Joe Thompson, Terre Haute, '51; Charles Isberg, Whiting, '48; Richard C. Reid, Gary, '49.
SECOND ROW: Paul Goldberg, South Bend, '50; Eugene Evans, Gary, '50; Delbert Philpott, Loretta, Wis., P.G.; Garnett C. Jones, Chicago, '51; Kevin Grindlay, Belfast, N. Ireland, '51; Phillip J. Shaw, Gary, '50.
FRONT ROW: Paul Titus, Terre Haute, '51; Don Rushton, Indianapolis, '50; Lowell Williams, Shelbyville, '51; Edward Isberg, Whiting, '50.

Since its inception in the winter of '46, men of Hoosier 7, 8, 9, have built an exceptional record in almost every phase of campus life. They have set an enviable record in intramural sports. Varsity teams have also had their quota of men from Hoosier Hall.

The Hoosier Victory Party following the Marquette-Indiana game started the social life of the unit for the year. Exchange dinners with women's dormitories and sororities helped to make that college grind a little more pleasant.

Hoosier Hall contained within its walls not only scholars that hold the key to the future of America, (heaven forbid!) but also a group of entertainers that would make P. T. Barnum envious. Ranging from excellent impersonators in Unit 7 to tumblers and magicians in Units 8 and 9, the halls fairly rang with talent each night. When asked to describe his unit, a member of 7 replied:

"Unit 7 is a live substance. It breathes and lives in debauchery. It rolls and swells until, at last, it erupts and sends ink, empty bottles, and spinning footballs flying through its halls. The unit is a cocktail. It is a zombie brewed with the stench of death and the milk of human kindness."

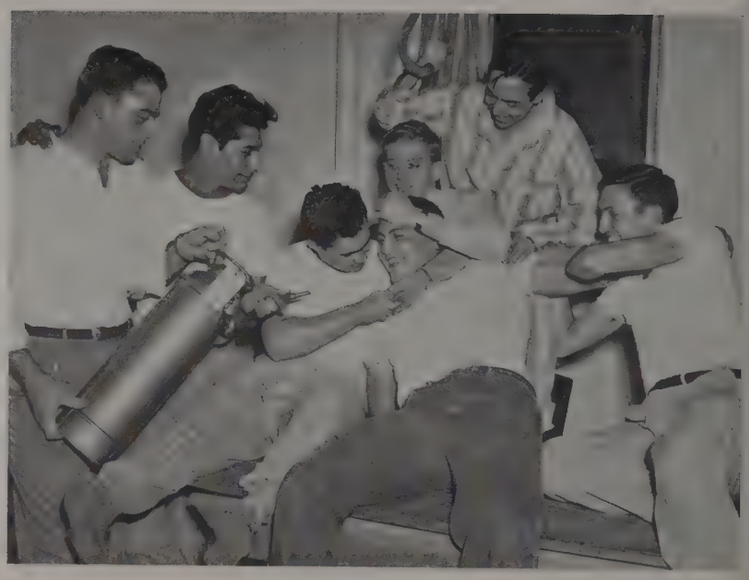

Hoosier Hall horseplay

HOOSIER 7, 8 & 9

OFFICERS:

Jerry Newmark.....*Governor*
Robert Shinkan.....*Athletic Director*
Joe Thompson.....*Social Chairman*
Max Graeber.....*Freshman Representative*

Pinochle with a dictionary

BACK ROW: Richard Spear, Monon, '51; Clarence Smith, Evansville, '51; Robert Ray, Indianapolis, '48; Bert Larke, Louisville, Ky., '50; Lloyd Liestener, Elkhart, '50; Harold C. Fancher, Marengo, '50; Thomas Reed Parmer, Anderson, '51; Edwin Henry Pieper, Dubois, '51; Ronald E. Grubbs, Lafayette, '49; Herman Ray Eberhard, Roanoke, '49; Roland Harris, Gary, '50; James Ballow, Washington, '49; Robert Segovia, E. Chicago, '48; Jack Eugene Howey, Hobart, '51; Gerald Stinson, Winslow, '50.
THIRD ROW: John Robert Shanahan, Rushville, '48; Raymond P. Schmuck, Troy, '49; Ronald Roach, Indianapolis, '50; Herman McDonald, French Lick, '49; William A. Hume, Muskegon Heights, Michigan, '51; Joseph McDonald, Evansville, '50; Irvin Eastridge, English, '50; Donald Vogelsong, Grantsburg, '50; James Lee Mullins, Whiting, '50; Anthony Leyva, E. Chicago, '49; J. Garland Schilcutt, Gary, '50; Sam Paskin, South Bend, '50; Richard Hammond, Decatur, '48; Fred Gabler, South Bend, '51; Ralph Cunningham, Greenville, '48; Richard Morino, Indianapolis, '50.
SECOND ROW: Dexter Walters, Buffalo, '51; Richard Lottes, Dubois, '51; William Mivalez, New Albany, '51; Harry Brittain, Indianapolis, '50; Jerry Stinson, Winslow, '50; Ralph Graeber, Valparaiso, '49; Robert Graves, Gary, '51; Louis Bucci, Indianapolis, '48; Frank Macias, Chicago, '49; James Bergnes, Hammond, '50.
FRONT ROW: Harold Bickel, Ft. Wayne, '50; Luther Zehr, Dubois, '49; Lorenzo Calloway, Gary, '51; James Schlatter, Whiting, '50; James Parramore, Indianapolis, '50; Ray Kimmell, Vincennes, '51; Lawrence Smith, Evansville, '51; Russell Hashman, Columbus, '50.

Ray Eberhard, Governor

Oh, how purty . . . a tie!

The guns of "Fort Indiana" boomed and conquered the Homecoming decorations competition; and Town House in only its third year of existence, made a successful bid for campus recognition. The one hundred fourteen members eagerly anticipated many other distinguished accomplishments.

The melodious strains of "We Are the Men of Town House," which was written by Paul Montgomery, one of the members, resounded forcefully when sung by the forty-voice choral group under the capable direction of Bill Wenger. In the musical vein the house also boasted Jerry Stinson, the solidest boogie man in these parts, and James Bergner, an accomplished artist of American folk music.

Picnics and hayrides at surrounding parks supplemented the rounded winter social schedule, which included the unit record dance, the Town House M.R.C. dance, and occasional smokers. Card tournaments, singing, and boress sessions made for a congenial atmosphere during off-study hours.

Intramural activities were directed by Jim Costas, who had an active team in every sport. Cross-country superiority was shown by Carl Eggleston and Bryan Kimmel, second and third place runners in the Turkey Run. With such athletically inclined men as Luther Zehr, Eugene McDonald, and many others, Town House held its own on the competitive fields of combat.

TOWN HOUSE

OFFICERS:
Herman Eberhard....*Governor*
Carl Eggleston.....*Treasurer*
Richard Spears.....*Social Chairman*
William Hume.....*Freshman Representative*

BACK ROW: Lloyd Stafford, Kewanna, '51; Marion McCosh, Gary, '51; Jerry Blieden, Michigan City, '51; Bob Hanawalt, New Richmond, '51; Joe Beard, Indianapolis, '51; Don Gilstrap, Bedford, '51; Joe Almonrode, Saratoga, '51: Glenn Simkins, Counselor, Connersville, '49.
SECOND ROW: Larry Lacina, Berwyn, Ill., '49; Ken Kavanaugh, Connersville, '51; Gordon Haggard, Indianapolis, '51; Tom Wilson, Crothersville, Governor, '51; Dick Connelly, Terre Haute, '50; Don Ratliff, Danville, '50; Frank Anshutz, Terre Haute, '50.
FRONT ROW: Bob Harrigan, Merriville, '51; Bub Michalak, Detroit, Mich., '51; Albert Robinson, Vincennes, '50; Pat Grathwohl, Indianapolis, '51; Gene McIntire, Indianapolis, '51; Sheldon Stern, Ft. Wayne, '51; Clarence Black, Crawfordsville, '51.

The smallest university-operated housing unit on the campus — that's Riley Manor. But those who lived in this shrine of fellowship and temple of learning believe that it's the best home away from home they could possibly have. Its ideal location and its comparatively diminutive size did not go unrecognized or unappreciated by the "Manorites."

From this group of twenty-two good fellows came potential leaders in fields of law, medicine, art, journalism, business, music, and professional entertainment.

As in any group of boys their age, the element of nonsense played a big part in their daily life. It was nothing to find a heated shuffleboard game going strong in the hall at 2 a.m. One might walk into the lounge after dinner and stumble over a violent wrestling match on the floor. There was a magician in their midst who frequently manifested samples of his talent to an informally aggregated group.

Taken as a whole, life in Riley Manor was exceedingly pleasant and broadening. They were constantly developing the ability to live among others, while each individual pursued his own vocational interests. There will undoubtedly be several other halls into which the group will be dispersed throughout their college years, but they will never forget the gang at Riley Manor.

RILEY MANOR

OFFICERS:

Tom Wilson.....*Governor*
Sheldon Stern.....*Treasurer*
Andrew Michalak....*Social Chairman*
Don Gilstrap.....*Athletic Manager*

I hear you buzzin' but you can't come in . . . oh yeah

What a joint this must be

ROGERS I GOVERNORS

STANDING: Werner Siems; Carroll Roberts.
SEATED: Jim Becher; Bud Miller.

OFFICERS:

James V. Becher.....*President*
Werner Siems.....*Vice-President*
Carroll N. Roberts.....*Secretary*
Don A. Hirsch.....*Business Manager*
Brooks Roudebush.....*Social Coordinator*
Richard Boer.....*Athletic Director*
Howard A. Barnett.....*Adviser*

The early weeks of October were marked by hectic elections in the Rogers I scenic residence center. By the time the mud and smoke had cleared, each one of the charming, ultramodern, wooden barracks had a unit council headed by a governor, to sit on the Board of Governors.

In an early meeting another fierce election ensued — after the results of several re-elections, made necessary by resignations, were made known. Needless to say, an excellent set of officers was chosen to head the board, with no lasting enmities resulting.

From then on the board was able to settle down to a consideration of full agenda in frequent conclaves. Several auxiliary appointees were named to fill various Center coordinating positions. Finally on Halloween, the Rogers I social season opened with the proverbial bang to the tune of a well-attended dance in the spacious dining hall.

Flushed with the success of its first all-Center affair, Rogers I continued during the course of the college year to make itself reckoned with as a power on campus.

Despite the hardships of a rugged life, the indomitable will of I.U.'s distant cousins, under the direction of an unusually capable governing body, brought unimagined success to the Rogers Rangers. Excelsior!

BACK ROW: Charles Bretz, B; Paul Peters, A; Howard Barnett, Head Counselor; Herman Moderau, G; Dick Speelman, Jr. Assembly Rep.; Bob Rusher, C.
FRONT ROW: Donn Hirsch, Treas.; Hugh Cunningham, D; Leland Macer, L; Stan West, H; Tony Lenzo, E; James Payne, F; Herman Modjeski, I.

BACK ROW: Glen Graves, Solsberry, '49; Sherwin Friduss, Calumet, Ill., '50; Robert Jackson, Ft. Branch, '51; Myron Warner, Huntertown, '50; Herbert Hermann, Evansville, '51; Jim Breckenridge, Knightstown, '51; Russell Heyde, Rochester, '51; Al Davidson, Newtonville, Mass., '51; Dick Romero, Angola, '51; Burt Dicus, Swayzee, '51; Malcolm Romine, Indianapolis, '51; Harry Vordermeier, Ft. Lauderdale, Fla., '51; Wes Shook, West Lafayette, '51; Bob Dillon, Knightstown, '51; Charles Ehinger, Huntington, '50; Ralph Brown, Terre Haute, '51; Jim Lentz, Nappanee, '51; Glen Brinker, Evansville, '51; Dick Seagly, Topeka, '51. FRONT ROW: Dick Jaeger, Crawfordsville, '51; Bob Dunn, Terre Haute, '51; Phil Parry, New Castle, '51; Jim Watson, Ft. Wayne, '51; Marvin Priddy, Huntington, '50; Dick Fegley, Olean, '51; David Crouse, Dayton, '51; Gilbert Ittel, Hobart, '51; Paul Peters, Greentown, '50; Bob Ayres, Upland, '51; Art Schwartz, Nappanee, '51; Pearl Pierson, Anderson, '50; Hugh Stallings, Rockport, '51; Neel Bronnenberg, Anderson, '50; Bill Monteith, Elkhart, '51; Raymond Lonn, Indianapolis, '51; Bernie Garman, Valparaiso, '51; Mangham Lehe, Gary, '51.

Hellooooo, Hellooo, Hellooo!

With this friendly greeting, the joy boys of Rogers A started their activities for the year. Active in all fields of campus activities, the men from A nevertheless ranked high in scholastic standing.

The social calendar for the year was crammed with activities. Rogers A cooperated with the other barracks of Rogers I in sponsoring unit dances which were given in the Rogers Dining Hall. Exchange dinners were given with hayrides and record dances rounding out the social activities for the year.

The barracks was composed entirely of underclassmen. There were six sophomores and forty-nine freshmen living in the building.

Rogers A was outstanding in intramural athletics during the year. They ranked near the top in football, basketball, cross-country, and softball.

A great part of the credit for the success of the unit, both socially and scholastically, should be given to Glen Graves, the unit counselor. Glen's personal interest in the men and his efforts to help put the unit on the map were in no small way contributing factors to the success of the unit.

Monteith, pipe in hand, gives own interpretation

BUILDING A

OFFICERS:

Paul Peters.....*Governor*
Bill Monteith.....*Social Chairman*
Phillip Parry.....*Treasurer*
Richard Jaeger....*Freshman Representative*

BACK ROW: Morris Roth, South Bend, '49; Stanley Alder, New York, '51; Carroll Roberts, Indianapolis, P.G.; Robert Hast, Evansville, '51; William Mueller, South Bend, '48; Clifford Hill, Carrollton, Ky., '50; Terry Lavering, South Bend, '50; William Hawkins, Tipton, '51; Robert Hehl, Pendleton, Ky., '49; Kenneth Wallace, Gary, '51.
FOURTH ROW: Thomas Thompson, Gary, '51; Fletcher Crawford, South Otselic, N.Y., '51; Robert Klinedinst, South Bend, '51; Robert Lwendowski, Michigan City, '51; Jack Tribolet, Bellevue, Ohio, '51; Richard Hyde, Roselle, N.J., '50; Kenneth Sproull, St. Joseph, Mich., '50; Fairfax Aikman, Wilmington, '51; Walter Jacke, South Bend, '51.
THIRD ROW: Allen Combs, Gary, '51; William Smith, Cairo, '51; Leslie Shadel, Norwich, N.Y., '51; John Mink, Elgin, Ill., '51; Robert Carver, Merced, Calif., '48; James Jauch, Ft. Wayne, '51; Robert Bretz, Huntingburg, '50.
SECOND ROW: Robert Cleaveland, Rensselaer, '49; Forrest Waters, Versailles, '50; David Proffitt, Louisville, Ky., P.G.; Allen C. Kauffman, Ft. Wayne, '49; James Brock, Freetown, '49; Jerry Goodman, Shelbyville, '51; William Sanderson, Gary, '50.
FRONT ROW: Bob Phillips, Columbia City, '50; Charles Bretz, Huntingburg, '49; Carl York, Marion, '51; Richard Atherton, Martinsville, '51; Floyd Wittenberg, Osgood, '51; Charles Easley, Boonville, '49.

The nerve of some people

How's this for size?

After a spirited campaign for unit elections and the election of the unit officers, Rogers B rolled into action. Social and athletic functions became the talk of the dormitory.

The unit opened its social season with an exchange dinner with Oak Hall of Smithwood Women's Residence Center. Other unit functions were hayrides, stag parties, and unit dances in the lounge of the dining hall.

The athletic teams participated in all intramural sports with excellent results.

The unit had representatives in the following University activities:

Secretary of the Board of Governors Rogers I, Executive Council of the Men's Residence Center, chairman of the Rogers I Homecoming Decoration Committee, Young Men's Christian Association, *Le Cercle Francais*, Spanish Club, Cosmopolitan Club, Advertising Club, Sigma Gamma Epsilon (national honorary geological fraternity), Ernie Pyle Post American Legion, Newman Club, *The Daily Student* staff, Delta Sigma Theta, American Veterans' Committee, and the National Association for the Advancement of Colored People.

BUILDING B

OFFICERS:

Charles R. Bretz.....*Governor*
Allen E. Combs.....*Social Chairman*
Robert Cleaveland.....*Treasurer*
Robert L. Klinedinst.....*Freshman Representative*

BACK ROW: Nicholas Poletis, Chicago, '51; Robert Bash, South Bend, '51; James Chase, Logansport, '51; David Pollack, Phoenix, Ariz., '51; Art Wilson, Indianapolis, '50; Robert Messick, Jasonville, '51; Henry Kleymeyer, Evansville, '51; Richard Von Drals, North Judson, '51; J. R. Matthew, North Judson, '51; Joe Christoff, Fort Wayne, '51.
SECOND ROW: James Hemenway, Boonville, '51; Phillip Petty, Dalton, Ga., '51; Don La Blanc, Boston, Mass., '51; Sherman L. Onken, Francesville, '51; James E. Frank, Frankton, '51; Loring Rifken, South Bend, '50; "Windy" Lane, New Albany, '51; James Brown, Brookville, '51; James Beck, Elkhart, '51; Robert Renshaw, Chicago, '51.
FRONT ROW: James Sibley, Webster Grove, Mo., '51; Walt Howland, Grand Rapids, Mich., '49; Tom Armstrong, Elkhart, '51; Cletus Rode, Evansville, '51; Robert Ralston, Asbury Park, N.J., '51; Wendell Stewart, Lebanon, '51; Harry E. Smith, Lapel, '51; Bill McDaniel, Gary, '51.

This is Building C talking. I have seen many faces in my time, but this year's crop was really different. My timbers have been strained over twenty-four hours a day by the goings-on within me. All of the fellows, with the exception of a few, were freshmen, away from home for the first time.

The politics here were on the ball and the men helped see to it that an Independent Homecoming Queen was elected. Out of the corridors, Harry Smith and Jim Hemenway were elected as council men to the I.S.A. for all of Rogers I. Campaigns here for the various political offices ran hot, fast, and furious with everyone participating.

The greatest specialties I had here were the abilities to carry on overnight bull-sessions and have faulty fire-drills. Big Walt Howland, the guiding light, was always around if anyone needed a fourth for bridge or a man-to-man talk. His presence seemed to inspire everyone to get out and work for Rogers Center.

Acquiring a well-rounded education

BUILDING C

OFFICERS:

Bob Rusher.....*Governor*
Tom Romberger.....*Social Chairman*
Jim Glenn.....*Treasurer*
Jim Simbley.....*Freshman Representative*

Two necessities—a haircut and an Esquire

BACK ROW: Richard Grey, Indianapolis, '49; Norman Moon, LaGrange, '51; Robert C. Smith, Delphi, '51; Brooks Roudebush, Winamac, '51.
THIRD ROW: Gordon Anderson, Elkhart, '50; Charles Havey, Rockville, '52; Donald O'Brian, Loogootee, '52; Robert L. McMullen, Greensfork, '51; Richard Kurek, South Bend, '50; Robert Davis, Indianapolis, '49; John Arnold, Logansport, '51; Richard Bower, Logansport, '49; Richard Howell, Lafayette, '49; Richard Guthrie, Indianapolis, '49; Carl E. Parker, Indianapolis, '49; John Landgrebe, Huntingburg, '51; Frederick Meyer, Highland Park, Ill., '50.
SECOND ROW: James Wood, Tell City, '50; Seymour Kreiger, Woodridge, N.Y., '49; Ted Shelor, Huntington, W.Va., '49; Arthur D. Earick, Elkhart, '49; James Alexander, Springfield, Ill., '51; Adam Carter, Kokomo, '48; Lawrence Wampler, Princeton, '51; Eugene W. Smith, Logansport, '50; Francis Metinger, Indianapolis, '51; Daniel Brockover, Twelve Mile, '50; Entil Witsman, Kingman, '50; Harvey Mulhall, Princeton, '51; Simeon Garriott, Gary, '48.
FRONT ROW: James Babcock, Anderson, '50; John O'Brien, Loogootee, '51; John Titus, Marion, '51; Tan Kok Joon, Singapore, '51; George Hendrickson, Kewanna, '51; Ramon Abascal, Caracas, '48; James Niehaus, Vincennes, '49; Hubert Cunningham, Logansport, '51; Juan Caldera, Managua, Nicaragua, '48; Maximo Ramos, Manila, P.I., '48; Thomas Haenssler, Cincinnati, '50; Melford Campbell, Madison, '49.

Lines all around the place

People do read bulletin boards, when they're told to

I shall study and prepare myself so that when the rest of you are common thieves, I shall be an embezzler.
—Voltaire

Rogers D was probably the most cosmopolitan dormitory on the campus, for where else could one have heard "Knock it off!" in seven different languages? A witness to one of their frequent bull sessions would have thought he was in the middle of another U.N., but there the likeness stopped. There was unity and spirit in Building D. This was proved during the dormitory elections. The various individual campaigns would have made even the Republicans and Democrats sit up and take notice.

The turnout for intramural sports was almost unanimous. Practically every member turned out for at least one of the fifteen listed events.

The social calendar of Building D was never lacking for group picnics, exchange dinners, hayrides, stag parties, and various other forms of entertainment.

Campus activities have been far from neglected. Representatives from Building D were prominent in such functions as the I.S.A., many honorary societies, campus publications, the Cosmopolitan Club, and numerous other activities. This unit has been instrumental in upholding the standards and traditions of Indiana University.

BUILDING D

OFFICERS:

Hugh Cunningham.....*Governor*
Dick Bowers.....*Social Chairman*
James Nichaus.....*Treasurer*
Tan Kok Joon.....*Freshman Representative*

BACK ROW: Robert F. Shelato, Cayuga, '50; Donald R. Harper, Indianapolis, '50; Kenneth R. Kress, Lorain, Ohio, '50; James S. White, Indianapolis, '51; Robert Donnelly, E. Chicago, '51; Charles Lyons, Rochester, N.Y., '49; Thomas P. O'Donnell, E. Chicago, '49; Harry P. Griffin, Chicago, '50; William P. Hopkins, Dugger, '48.
THIRD ROW: Richard R. Jones, Cayuga, '49; William A. Wilson, Sheridan, '48; Angelo Barbati, E. Chicago, '51; Erwin Karlin, South Bend, '51; Robert Anderson, South Bend, '48; Ralph E. Meyer, Indianapolis, '50; Makz Kawano, Powell, Wyo. '51; William W. Yoder, South Bend, '51; Randall McCombs, Indianapolis, '51.
SECOND ROW: Dan Stanciv, E. Chicago, '50; Robert W. Lorenson, New York, '49; Javad Mohazzeb, Teheran, Iran, P.G.; Alfred Samper, Indianapolis, P.G.; Ali NcKunam, Teheran, Iran, P.G.; Homer T. Johnson, S. Orange, N.J., '51; Barry Barebitsky, South Bend, '49; Donald L. Pagels, Hammond, '51.
FRONT ROW: Robert N. Moise, Gary, '48; John B. Stanfield, Michigan City, '51; Robert H. Crum, Milan, '51; Anthony S. Lenzo, E. Chicago, '49; George Theile, Milan, '51; Charles G. Curtis, Indianapolis, '49; Joseph F. Doherty, Chelsea, Mass., '49.

The first step in making Building E one of the most active units in Rogers I, was the election of the officers early in October.

Social Chairman Hopkins started the unit off on the right foot with an exchange dinner soon after the season opened. The affair opened the social season for Rogers I and gave way to subsequent exchange dinners by all units of the M.R.C.A. An innovation was the dance music of Francis Klueber and his orchestra. Klueber is also a resident of Building E.

Under the competent guidance of our excellent officers and counselor, Al Samper, the men in the unit were engaged in many extracurricular activities and took an active part in many student organizations.

Building E extended a welcome hand to two foreign students who were members of the unit. The two students, who had come to study in this country from Iran were accorded all the aid possible in making their stay in the building a happy one.

In intramural sports, Building E took an active part. Men from the building entered in nearly every sport sanctioned by the Intramural Office.

Practice makes perfect but who needs practice?

BUILDING E

OFFICERS:

Tony Lenzo.....*Governor*
Bill Hopkins.....*Social Chairman*
Don Harper.....*Treasurer*
John Stanfield.....*Freshman Representative*

Lots of Drips

BACK ROW: James Witting, Evansville, '51; James W. Mahoney, Argos, '51; Gene A. Ave, Clinton, '51; Gerald G. Eckhart, Winnetka, Ill., '51; Boris J. Radeff, Gary, '51; Carl A. Trees, Greenfield, '51; George E. Bartindale, Otterbein, '51; Frederick R. Franklin, Indianapolis, '50; Jack Grand, Yonkers, N.Y., '51; Arnold Satz, Indianapolis, '50.
THIRD ROW: Arend W. Thedinga, St. Joseph, '48; William Elster, Whiting, '50; Thomas Jones, Elizabethtown, '51; Sam Newlund, Indianapolis, '49; George Callantine, Hammond, '50; G. Harris, Gary, '49; Harry Matasar, E. Chicago, '50; Donald Stuart, Otterbein, '51; John Ueber, Ft. Wayne, '51; Edward Koepp, Michigan City, '51; Richard Van Duyn, Greenfield, '51.
SECOND ROW: Arnold Schneider, E. Chicago, '50; Joseph Fields, Ft. Wayne, '50; John Gavin, Clinton, '51; William Hartzler, Ft. Wayne, '50; H. Schular, Whiting, '50; Frank Benwell, Michigan City, '51; Daniel Sullivan, Indianapolis, '50; Seymour Mallis, Laurelton, N.Y., '50; Jack Vester, Otterbein, '51.
FRONT ROW: Robert Kincaid, Richland, '51; Saul Schepartz, Nutley, N.J., '51; Paul Kelly, Indianapolis, '49; Kenneth Smith, Indianapolis, '51; Donald Williams, Griffith, '48; William Hilbolt, Anderson, '50; James Payne, Lafayette, '50.

Carmichael, his guitar, and five others make music?

There's the ball — get on it

Rrrrrrrring! . . . . "Hello! Rogers F. Who in the hall do you want?"

With this hearty greeting, the men of Rogers F answered the call to life on the I.U. campus, 1947-48 style.

Under the congenial guidance of Counselor Howard Shuler, the forty-seven men soon were calling each other "buddy," and within a week after the occupancy of the building, a spirited campaign for dormitory officers was under way.

Instituting a well-rounded athletic program, Building F was represented in no less than fifteen intramural sports. Nor was the group lacking in social activities. A calendar of dances, exchange dinners, barbecues, and hayrides was carried out successfully.

On the theory that everyone needs a hobby, a dozen clubs, ranging from bridge to magic, were organized to meet the diversified interests of the group.

In the field of campus activities, the men made their influence known in many directions — I.S.A. functions, Homecoming decorations, campus publications, Pershing Rifles, Marching Hundred, and honorary organizations, to name a few. In these activities and in many others, the men of Rogers F became an integral part of I.U. life.

BUILDING F

OFFICERS:

James Payne.....*Governor*
Gerry Eckhart.....*Social Chairman*
Fred Franklin.....*Treasurer*
Joe Fields.....*Athletic Manager*

BACK ROW: Lucian Bingham, Indianapolis, '51; Harold Steinmetz, Milan, '50; Stanley Friefeld, Bronx, N.Y., '48; Theodore Hill, Decatur, '50; Alfred Braschos, Gary, '51; Oliver Peper, Lebanon, '51; William Cavon, Union City, '50; Clifton Madison, E. Chicago, '51; Carl Yonker, Fostoria, Ohio, '51; William Rodney, Indianapolis, '50.

SECOND ROW: Robert Seeley, Mishawaka, '50; Lawrence Hintz, Kokomo, '49; Robert Hamsher, Lewistown, Pa., '50; Russell Johnson, Huntington, '50; Thomas Knauer, Avilla, '50; Carl Wall, Ft. Wayne, '50; Richard McConahay, Indianapolis, '50; Randall Devine, Vincennes, '50; Richard Conway, Milton, Ky., '50; Armando Velasquiz, Special Student, Honduras.

FRONT ROW: Stan West, Ellenville, N.Y., '48; Charles Dunham, Honolulu, T.H., '50; Dan Banos, Gary, '50; Blas Bou, Puerto Rico, '50; James Burkett, Michigan City, '51; Thomas Garman, Goshen, '50; Robert Casse, Indianapolis, '49; Harold Hendrickson, Gary, '49; Daniel Walkowiak, South Bend, '51; Lawrence Simon, Henderson, Ky., '48.

From Hawaii to Puerto Rico, from Honduras to California and Brooklyn, the G-Men have gathered in their Rogers hacienda to seek an education and a well-rounded social life.

Led by Governor Stan West who served as managing editor of *The Crimson Bull* last winter and associate editor of *The Corridor,* many of the G-Men have taken a head-first dive into campus activities and politics.

Ellis Anderson, who debated against the Oxford University team in the fall, and Counselor Bob Thompson have joined the Flame Club ranks. Dan Banos, who was elected as a representative of the Sophomore Class, and Chuck Dunham, the barefoot boy from Honolulu, were named to membership in Sigma Iota. Dick Speelman was chosen the Rogers I representative to the Junior Assembly and Stan Friefeld was appointed to the M.R. C.A. Library Committee.

Among the dorm's many social events during the year have been a Brown County picnic, a dinner at Penna's, a lounge Christmas party, and participation in many Rogers Center affairs. During football season, the G-Men turned out a top-notch pigskin eleven under the direction of Tom Garman and Ted Hill, and followed it up with a victorious basketball team.

The thinkers

BUILDING G

OFFICERS:

Stan West.....*Governor*
William Shearer.....*Social Chairman*
Ellis B. Anderson.....*Treasurer*
Theodore Hill.....*Athletic Manager*

Kind hearts and good soles

BACK ROW: Walter Scher, Bronx, N.Y., '51; Werner Siems, Evansville, '50; Jerauld Reinhart, Princeton, '51; Richard Bodine, Mishawaka, '50; Ralph Kamhi, Bronx, N.Y., '51; Norman Gursaw, South Bend, '51; Andrew Callas, South Bend, '51; Jerome Levy, New York, '51; William Flanagan, Red Jacket, W.Va., '50.
THIRD ROW: William Bridwell, Vincennes, '49; Marion Sylvester, South Bend, Ind., '51; Robert Brown, Sharples, W.Va., '50; Daniel Chambers, Matewan City, W.Va., '49; Donald Sawochka, Gary, '51; John Morrison, Columbus, '51; Frank Woschitz, Gary, '50; Byron Goodrich, Indianapolis, '51; Donald Weathers, Indianapolis, '51.
SECOND ROW: Jerome Capusan, Indianapolis, '50; Robert Meade, Straughn, '50; James Murphy, Brookston, '50; Thomas Kriegbaum, Marion, '51; Robert Healey, Indianapolis, '49; Robert Bakemeier, Indianapolis, '51; Ralph Scott, Gary, '50; Kwei-sum Shen, Shanghai, China, '50; Ali Orul, Besni, Turkey, '49.
FRONT ROW: George Aiken, Marion, '50; Cletus Mishley, Jasonville, '51; Bernard Lambert, Orleans, '51; Felix Espindsa, Costa Rica, '50; Duane Conwell, Lafayette, '51; David Bowling, Moores Hill, '51; Lysle Sheeley, Portland, '51; Pablo Espindsa, Costa Rica, '50.

Can it

What people do at 9:30

BUILDING H

Building H, the center of Rogers Center I, finally stabilized its enrollment at forty-five with some of the more energetic, ambitious, and handsome men on campus. This unit of the Rogers outpost boasted men from Panama, Turkey, West Virginia, and China, as well as representatives from several of the states.

In addition to the many picnics and parties during the year, H had three men working on Union committees, five in Sigma Iota, one in Flame Club, three on the varsity swimming team, two in band, two on *The Corridor* staff, and some high-spirited athletes in intramural competition. The dorm was also the home of the vice-president of the Sophomore Class and the first-prize winner of the Indiana Union photography contest. Not lacking in scholastic achievements, H was also the abode of members of Phi Eta Sigma and other honoraries.

It is not surprising that H's men have worked together as a solid group for its leaders were excellent.

Bob Healy, counselor, acted as a guiding hand, helping them over their rough spots at almost any time day or night despite his posted office hours.

OFFICERS:

Werner Siems.....*Governor*
George Aiken.....*Social Chairman*
James Sheehan.....*Treasurer*
Bob Brown.....*Athletic Manager*

BACK ROW: Robert McElroy, Indianapolis, '51; Dan Quirey, Evansville, '51; George Newton, Ft. Wayne, '51; Charles Nay, Danville, '51; Norman Pearson, Petersburg, '50; George Headford, Ft. Wayne, '51; Jack Siebermann, Rock Island, Ill., '51; James Icenogle, Gary, '51; Andrew Spencer, E. Chicago, '51.
SECOND ROW: Herman Moderau, Elkhart, '51; Owens Miller, E. Chicago, '51; Jack Morgan, Greensburg, '51; William Fischer, Evansville, '51; Corbin Bolinger, South Bend, '51; Charles Vannatta, Rushville, '51; Raymond Dian, Gary, '51; Abbas Behbehani, Tehran, Iran, '48; Fred Lennkensdofer, Winchester, '51; William Moore, Yorktown, '51.
FRONT ROW: Charles Povelites, Terre Haute, '51; Kenneth Tuxhorn, Indianapolis, '51; Jack Schwartz, Hammond, '51; Richard Wolf, Columbia City, '51; Ralph Veal, Bedford, P.G.; Richard Dixon, Evansville, '51.

Although most of the men representing Rogers I are from Indiana or her sister states, the dorm also boasts one boy from Tehran, Iran, — Abbas Behbehani.

Despite the fact that most of the men in I are freshmen, they proved that they could keep up with the rest by winning honorable mention in the Homecoming decoration contest.

Besides cooperating with the other buildings in Rogers on social functions, Rogers I had its own exclusive functions. These included a hayride to Yellow Wood Lake, stag parties, exchange dinners, and the Jack-O-Lantern Jump.

Several members of I were members of the famed Marching Hundred. These included Loren Priest, Bill Robertson, Herb Fischer, Ralph Veal, and Charles Vannatta.

The unit housed an active athletic squad which was ably headed by Bill Fischer. Norman Pearson was a consistent participant in campus activities as well as counselor on whose shoulder all heads could be laid to sob out woes.

Groshang looks bored . . . after all they're serving crackers

BUILDING I

OFFICERS:

Herman Maderow.....*Governor*
Ralph Veal.....*Social Chairman*
Jack Morgan.....*Treasurer*
Jim Mahorney.....*Freshman Representative*

What this place needs is more telephones

BACK ROW: Roland Clarke, Hammond, '50; Ramon F. Rolf, Ft. Wayne, '50; Harold D. Maxwell, Gary, '50; Davis Arick, Ft. Wayne, '49; William E. Bowman, Burlington, '48; Arthur C. Kern, Jr., Indianapolis, '50; Robert E. Hack, Hammond, '49; Arne Hansen, Oslo, Norway, '48; Howard F. Modjeski, Hammond, '50; Walter M. Behn, Gary, '49; Donald E. Schlagenhauf, Decatur, '49; Aykut Behlil, Tarsus, Turkey, '51; William E. Matheny, Indianapolis, '49; Norbert Gorney, Mishawaka, '49; Thomas M. Muhn, Garrett, '51.
SECOND ROW: Phillip Traycoff, Ft. Wayne, '50; William Branson, Indianapolis, '51; Bernard L. O'Bryan, Corydon, '51; George P. Anastoff, Gary, '50; James R. Dietrich, Bremen, '50; Thomas J. Vanderbosch, South Bend, '51; Tony Chidalek, Knox, '50; George Ikeda, Knox, '51; Richard E. Hedrick, Hammond, '51; Donald J. Di Camillo, Elkhart, '51; David M. Ohara, Honolulu, Hawaii, '49.
FRONT ROW: Jack E. Gren, Ft. Wayne, '49; John G. Kolettis, Gary, '50; William Wallace, Jr., Gary, '51; Walter E. Brownell, Jr., Valparaiso, '51; Jesse D. Hogue, Hammond, '49.

A quiet evening at home

Certainly wastebaskets have better uses

The forty-eight men of Rogers I, Building J, planned to make their dormitory one of the outstanding independent units for the school year 1947-48. They set out to accomplish this by striving for high scholastic averages and at the same time by sponsoring many and varied social activities.

The Halloween dance, on Oct. 24, was one of the outstanding functions of the season. The dining hall was decorated in the spirit of Halloween, and good music, a floor show, and refreshments were provided. For their first social venture, the men certainly made the dance a success. Other parties and dances of various types were given for the customary holidays and at other times.

Besides housing Indiana men, Rogers J served as home for three foreign students this year. They were Arne Hansen from Oslo, Norway; Dave Ohara from Honolulu, Hawaii, and Aykut Behlil from Turkey. The men welcomed these foreign students and hope that their time here was worthwhile and enjoyable.

The dorm had several participants in sports and other campus activities. The men of Rogers J believed that in Bill Bowman they had one of the finest counselors on the campus. Under his counseling and guidance, they are making Rogers J an outstanding dormitory and will continue to do so.

BUILDING J

OFFICERS:

Howard Modjeski....*Governor*
Jack Gren.....*Social Chairman*
Norman Gorney.....*Treasurer*
Richard Whitney.....*Freshman Representative*

BACK ROW: Robert Boord, Veedersburg; Clyde Andrews, Union Mills; Donald Petty, Peru; M. Nikpour, Tehran, Iran; Issa Malek, Tehran, Iran; Melford Johnson, Jeffersonville; George Hottle, New Albany; Thomas O'Brien, Fort Wayne.
THIRD ROW: Thomas Aylesworth, Rochester; Robert Drake, Indianapolis; William Craig, Indianapolis; Ted Korabel, Gary; Frank Thomas, Crown Point; Donald Brennan, Mishawaka; Duane Dolezal, San Pierre; Stanley Silver, Brooklyn, N.Y.; Eulen Walker, Orestes; David Inwood, South Bend; Carl Bollman, Nappanee; John Berger, Mishawaka.
SECOND ROW: Charles Huffman, Danville; Fred Haskins, Kendallville; Leonard Opperman, South Bend; Myer Mendel, Plymouth; Ford Lacey, Boonville; Charles Miller, Logansport; Robert Malone, South Bend; Andrew Sokol, Crown Point; Rafel Bochat, Milwaukee, Wis.
FRONT ROW: Joe Starkey, Stone Bluff; Wesley Bowers, Indianapolis; Grant Chessman, Chicago, Ill.; Reeder Miller, Dunkirk; John Sale, Dillsboro; Warren Broertjes, Parris Island, S.C.; Victor Malone, Goshen.

Just a little of everything could be found at Rogers K this year. The men of K for the most part are Midwesterners, but there is also one Brooklynite.

The men of K exhibited much spirit and fight in sports even if baseball games were played only in the area outside the dorm. There were also athletes in some of the more subtle sports.

K had a hard time when organization time arrived for no sooner had they installed one group of officers than complications arose and another group had to be installed. Nevertheless, K got off to a good start and during the fall they not only aided in the Homecoming decorations, but they had many picnics before they were frozen out by the cold season.

Several exchange dinners were given with the women's dorms and everyone had a good time after the first suspense of meeting blind dates was over. The social chairman was kept hopping with the problem of arrangements for so many.

Many a night was spent with the boys in a smoker session, but the highlight of the season was a joint picnic with Rogers L.

To prove that not only the girls on campus can enjoy a good game of bridge, the boys had a bridge tournament.

In spite of all their activities, the men were able to keep their scholastic average up with the best of them.

Honest Chessman, it's a beautiful day in B'ton

BUILDING K

OFFICERS:

Reeder C. Miller....*Governor*
Charles Miller.....*Treasurer*
George Hottle.....*Freshman Representative*
Ford Lacey.....*Social Chairman*

Drake, Davis, Inwood, Anderson, and Berger take a break

BACK ROW: Edgar H. Woodson, E. Chicago, '50; Paul E. Andrews, Manchester, '51; Owen R. Krueck, New Haven, '49; Paul Urban, E. Chicago, '51; Robert Blu, Danville, '49; Finley Carpenter, Counselor; Joachim Schneider, La Grange, '51; Michael Belak, Phoenix, '48; William Rathbun, Hammond, '49; Sinan Bosna, Adama, Turkey, '50; Raymond Gloyeski, South Bend, '51; Louis Stephenson, Michigan City, '51; James Andrews, Terre Haute, '48; Frederick Nordsiek, Toledo, Ohio, '50; Robert Furr, Veedersburg, '48.

SECOND ROW: Marvin Howell, Royal Oak, Mich., '51; James Becher, Granger, '49; Russell Tornabene, Gary, '50; Leland Macer, New Castle, '50; Michael Saksa, E. Chicago, '51; Thomas Cooper, Indianapolis, '50; Clarke Smith, Indianapolis, '50; Alvin Thompson, Ft. Thomas, Ky., '50; Jack Hagopian, South Bend, '49; Floyd Lancaster, Logansport, '49; Ray Sayre, Dunbar, '51.

FRONT ROW: Perry Strum, Jr., Ft. Wayne, '49; Lucian Stryk, Chicago, '48; Charles Tordella, Gary, '49; Andrew Sarti, Jr., E. Chicago, '51; Max Williams, Columbus, '50.

And some poor guy is trying to study

The inevitable nightly boress

Building L is becoming a dominant power in Rogers I! This was the second consecutive year that an L student won the honor of heading the Board of Governors. James Becher, former governor of L, was the guy.

The social activities during the year afforded every man the opportunity of participating in picnics, exchange dinners, smokers, dances, and mixers. Bull sessions were also popular; "Fuzzy" Furr's room was a haven for the men who talked about subjects pertinent to the day.

Building L had a foreign exchange student, Sinan Bosna, of Turkey. Men from the dorm wrote for the *Folio* and *The Daily Student*, participated in student government of Rogers I and M.R.C., and provided membership for many honorary and social organizations on the campus. The Rogers' German Band had its beginning in Jack Hagopian's room. Several men also played for the popular dance bands of the campus.

With spirit and skill the various athletic teams played in competition. The golf team participated in match play; the track team ran in the intramural competition; and the football squad entered every game with new vigor. Many of the men of the dorm were able to play in the games.

BUILDING L

OFFICERS:

Leland Macer.....*Governor*
Russell Tornabene.....*Social Chairman*
W. Merton Prunty.....*Secretary-Treasurer*

OFFICERS:

James Leahy.....*President*
Ted Maugher.....*Vice-President*
Ted Quartucio.....*Secretary*
Ned Wiling.....*Business Manager*

Emerging from the tremendous difficulties of postwar construction and labor problems, Rogers II has emerged as a tribute to President Wells. His desire to accommodate the many new students found its reality in this most modern of housing units.

Seven buildings of ultramodern architectural design, and two southern colonial style dormitories dot a beautifully landscaped area at the northeast corner of the campus. The glass enclosed dining hall with its stone patio, porches, and lounges serves as the hub of center activity.

The men of Rogers II have manifested a keen interest in all extracurricular activities as shown by their active participation and cooperation in a well-rounded athletic program, campus politics, and social life.

James Leahy, serving as president of the Board of Governors, has steered the policies of Rogers II through a successful year.

On the ensuing pages we present the men and their units who through closely knit cooperation have made a home away from home — Rogers II.

ROGERS II GOVERNORS

BACK ROW: Theodore Quartucio, Secretary; John Shurbun, West V; Byron Doenges, Head Counselor; Hal Smith, Linden I; Samuel Greene, President; Kenneth Myers, East W; Charles Redish, Linden I; William Allen, Hickory II; Howard Rogers, M; James Leahy, East R.
FRONT ROW: Harold Atkins, West W; John Newsom, West N; Roger Doyle, West R; Warren Ulrich, East N; Joseph Jontz, East T; Ted Grayson, West O; Max Lorence, East R; Eugene Blair, Hickory I; Marvin Oestreicher, East V; Edward Wilding, Business Manager.

Rogers II Social Chairmen

Overcoming their bottlenecks

Meeting's over—break it up

Words of wisdom . . . from Leahy

ROGERS II

The boys in Rogers II believe in relaxation, despite their high scholastic records . . . Building W plays cards; the officers at Linden look over their finances; Rudy entertains Building R with Brahms and boogie; a hotfoot at N keeps things lively; the rods at O, including John Walters, have the Christmas spirit; while East W plans a dance campaign.

BACK ROW: Willis Goble, Columbia City, '50; Robert Myer, Flora, '51; Don Gadbury, Muncie, '51; John Harman, South Bend, '48; Carl Culp, South Bend, '50; William Dowd, Yeadon, Pa., '49; Lewis Denny, Plymouth, '49; Richard Bouillon, Ft. Wayne, '49; Robert Smith, Michigan City, '51; Kenneth McConnell, Decatur. '49.

FOURTH ROW: Billy Harrison, Edinburg, '50; Robert McDaniel, Gary, '51; Arnold Cain, Evansville, '51; Max Lay, Franklin, '50; Eugene Humphrey, Greensburg, '51; Leo Lillard, Peru, '51; Kirk Lund, Peru, '51; Harold Lockett, Wilmington, Del., '48.

THIRD ROW: Harold Hutchison, Brazil, '49; George Carrington, Wilmington, Del., P.G.; John Franz, Greenfield, '50; Ted Kaufman, Brownsville, '51; George Rothman, Gary, '48; Herbert Nees, Chicago, '51; Don Thompson, Monon, '50; Donald Schwartz, Mishawaka, '48; George Fox, Muncie, '49; Donald Cowan, Crown Point, '50.

SECOND ROW: Thomas Zirkle, Olympia Fields, Ill., '51; Robert Ellis, Elwood, '49; Nicholas Geiser, Chicago, '48; Carl Longshore, Kokomo, '49; George Tsatsos, Hammond, '49; Dale McColley, South Bend, '50; Harold Loughmiller, New Albany, '50; William Tierney, Englewood, N. J., '51; Jordan Blumenthal, Rochester, '49; Rudolf Legner, LaPorte, '50; Raymond Donselman, Dillsboro, '48; Charles Blake, Wadesville, '50.

FRONT ROW: Roger Thomas, Belmont, Mass., '51; Warren Ulrich, Rolling Prairie, '49; James Harl, Evansville, '50; Paul Bourne, Nappanee, '51; Merrill Musselman, Noblesville, '51; John Ebert, Indianapolis, '50; Frank Richardson, Evansville, '50; Stoney Shrock, Middleboro, '51.

The men of Rogers East N were a hardy bunch . . . They liked and indulged in the usual customs of college men . . . Instead of upholding the prevalent notion among college men of wine, women, and song, these men also went for scholastic improvement — they were determined to maintain that 1.02 average of theirs . . . They went for culture in a big way with record hours once a week, boresses twice a week, and good reading on Wednesdays and Saturdays . . . From a literary point of view, they were connoisseurs of Freud and *Esquire* . . . Musically speaking, they liked both classics and jazz (they even went so far as to choose "My Bicycle Tillie" as the best jazz record of the year) . . . In the field of sports, they were men of distinction, and the feeling was high among them that they surpassed their sporting record of last year . . . Socially they enjoyed the usual picnics at McCormick's Creek and Brown County . . . The famous safaris at Rogers originated with their officers who were led by the well-known "Jungle" Earl . . . All in all, Building East N lodged a fine bunch of fellows, who worked hard, played hard, and tried to get the most out of their college experiences.

EAST N

OFFICERS:

Warren Ulrich.....*Governor*
Dick Cain.....*Social Chairman*
Donald Rutter.....*Treasurer*
Robert W. Smith.....*Freshman Representative*

Officers: Ulrich, Cowan, Cain, Ellis and Smith

Brains at work

BACK ROW: Frank Halloway, Indianapolis, '51; Richard E. Johnson, Kingford Heights, '51; Howard C. Byrd, English, '49; Holger O. Nystrom, Manasquan, N.J., '49; John D. Frederick, Jeffersonville, '51; Max E. Lieurance, Warren, '50; Ted F. Ruehl, Vincennes, '51; Ralph M. Miller, Aurora, '50; Larry D. Cripe, Goshen, '48; Tom B. Dixon, E. Chicago, '48; James Hawkins, Indianapolis. '51.
FOURTH ROW: Dale G. Kelly, Gaston, '50; Bill Krames, Miami, Fla., '49; Leroy D. Strock, Portland, '50; James W. Mott, Warren, '51; Loren A. Congdon, Bristol, '50; Glenn C. Wright, Hammond, '50; Edward K. Barnard, Hammond, '50; Edward N. Kunkel, Jasper, '49; George N. Kotsiakos, E. Chicago, '50.
THIRD ROW: Robert L. Huffer, Union City, '50; John M. Myer, Camden, '51; Art E. Shirley, Walkerton, '49; Burton F. Barnes, Aurora, '50; Russell I. Bradley, Hamlet, '49; Floyd R. Smith, Indianapolis, '48; Terry M. Boyd, LaGrange, '50; Russell C. Miller, Aurora, '50; Warren Canright, Chesterton, '49; Howard F. Pinkstaff, Sumner, Ill., '50.
SECOND ROW: John Kurtz, Mishawaka, '51; Harold O. Watson, New Albany, '48; Keith I. Hickman, Corydon, '50; Charles J. O'Heney, Manasquan, '49; Alvin D. Dressler, Cincinnati, '50; Charles W. Peters, Warsaw, '50; Dan J. Vine, Michigan City, '51; John S. McCormack, Ft. Wayne, '48; Bob MacLaughlin, Medford, Mass., '50.
FRONT ROW: John R. Newsom, Dixon, Ill., '50; Ralph D. Weller, Dale, '51; Sylvain K. Bernstein, Louisville, Ky., '49; Bob E. Norris, Sullivan, '51; Warren H. Shirley, Anderson, '50; Sterling E. Jackson, New Castle, '50; Waite Stoddard, Pontiac, Mich., '50; Bob H. Langdon, Plymouth, '50.

After an unusual mix-up with dorm elections (there were three!), West N began its activities for the year, interspersed with the usual dorm boresses where they discussed everything from crackerbox politics to their last late date.

Besides being good joes the men were academic and social leaders in campus activities. Although primarily interested in their future vocations, they enjoyed the dorm life too. George Heilman, counselor, led the sixty-seven men in their many activities.

The social season started early in October with a picnic for the men and their dates at McCormick's Creek State Park. On December 13, the dorm entertained at a Christmas dance in the dorm lounge. The modernistic lounge was decorated in the old-fashioned way with a Christmas tree, lights, and other seasonal trimmings. In keeping with the Christmas spirit, the men wholeheartedly supported the A.W.S. Christmas Drive, buying clothes and toys for two small boys. Throughout the year they also enjoyed movies and record hours in the lounge.

The athletic program featured football, basketball, volleyball, and handball. Their records weren't too impressive, but the boys had lots of fun, even in the less strenuous sports including chess, ping-pong, and poker.

Then came spring and with it, finals. So ended the year with Rogers men.

WEST N

OFFICERS:

John Newsom.....*Governor*
L. D. Trent.....*Social Chairman*
R. McKenzie Miller.....*Treasurer*
Jim Hawkins.....*Freshman Representative*

The holiday spirit

Com'on Hawkins, divvy up

BACK ROW: Arthur Harlan, Hammond, '50; Richard Ummel, Ft. Wayne, '50; Gale Conns, Rushville, '50; Bryce Blair, Chicago, Ill., '49; James Keller, Chicago, Ill., '51; Glenn Van Treese, Indianapolis, '51; Malcolm Whalen, Bristol, '51; Thomas Samter, Maadi Cairo, Egypt, '49; Robert Zerr, Pittsboro, '50.
FOURTH ROW: John Wilson, Noblesville, '50; Robert Hyatt, Washington, '49; John Walters, Kendallville, '48; Jack Deal, Evansville, '50; Earl Spradley, Boonville, '50; Harry Stapleton, Cambridge City, '50; Benjamin Tudor, Hammond, '50; Robert Davis, Dayton, Ohio, '50; Harold Batchelder, Gary, '50; William Birkett, Frankfort, '50; Samuel Hoover, Middlebury, '51; Edward Green, Frankfort, '49; George Miller, Knox, '48; Paul Schreibe, Indianapolis, '50; Gerald Due, Westphalia, '50; Reno Foli, Clinton, '50.
THIRD ROW: Raymond Winegard, Rushville, '51; William Geshwiler, Beech Grove, '50; Maurice Cibull, Evansville, '50; James Standriff, Lawrenceburg, '51; Byron Baxter, Chicago, '50; Robert Firestone, Plymouth, '51; Joseph Hinshaw, Winchester, '50; Charles Antonini, Clinton, '51.
SECOND ROW: Glenn Pritchard, Fortville, '50; Jon Hartford, Aurora, '50; Samuel Greene, Washington, '50; Phillips Dunte, La Grange, '51; George Green, Akron, Ohio, '51; Robert Sullivan, South Bend, '51; Robert Harper, Culver, '50; Norman Shavin, Chattanooga, Tenn., '49; George Misko, Gary, '50; Richard Tyson, Huntington, W.Va., '49; Jack Kearney, Ft. Wayne, '48.
FRONT ROW: Jack Crawford, Kokomo, '51; Calvin Berg, Aberdeen, S. Dakota, '50; John Akey, Crown Point, '50; Gordon Thorn, New Albany, '49; Martin Miller, Indianapolis, '51; Ralph Saul, Greentown, '50; Warren Heisterkamp, Indianapolis, '49; Robert Hartpence, Indianapolis, '50; Martin Bohn, Columbus, '51.

Situated on the Leppert Bus Line, only 300 yards from the I.C. Railroad, and within a stone's throw of the Campus airport, Building O East of Rogers II is a bare two-day walk to the Well House. And yet, despite the distance, the boys were right in the thick of things, giving their all for "Ole O."

Affectionately known as the Joy Boys of Building O, the fellows pretty much stuck together at the various school functions. There was a fraternal spirit peculiar to the Joy Boys which made Building O distinctive among the dorms in M.C.R.A.

Representatives from this dorm were in every field of professional endeavor from journalism to medicine. The cosmopolitan touch was added by the presence of representatives from far-off Egypt and France.

The boys figured prominently in all the intramural sports. On the receiving end of a number of exchange dinners, dances, and other social functions, the men have shown their abilities to have a good time.

This then, was Building O! And it was hard to beat for spirit, cooperation, and comradeship!

EAST O

OFFICERS:

Samuel L. Greene...*Governor*
Dean Miller.....*Social Chairman*
John Walters.....*Unit Counselor*

More lines

An old college game — just playing

BACK ROW: Vance Fincher, Rockfield, '50; Robert Heaton, Bloomfield, '50; Frederick Wolforth, Plymouth, '51; Leonard Coffey, Martinsville, '50; Robert Dawson, Portland, '50; Richard Shoemaker, Lafayette, '51; Joseph Macy, Dublin, '51; Lloyd Huffman, New Castle, '51; Max Sommers, New Palestine, '50; Irwin Foster, Long Beach, N.Y., '50.
FOURTH ROW: Richard Wells, Hobart, '50; Richard Vogt, Ft. Wayne, '50; James Clevenger, Plymouth, '50; Ned Robertson, Carbondale, Ill., '51; Robert O'Brien, Park Ridge, '51; James Duffey, Indianapolis, '50; Ralph Woelkel, Huntingburg, '51; Eskin Huff, Homewood, Ill., '50; Richard Knaub, Rensselaer, '50; Richard Stonebraker, Kendallville, '51.
THIRD ROW: Freeman Bonnette, Indianapolis, '50; Paul LaRue, Indianapolis, '50; Andrew Perry, Ft. Wayne, '51; Jack Greenlee, Plymouth, '51; Burnell Aungst, Kendallville, '51; Arthur Bierman, Knobs, '51; William Sutherland, New Palestine, '51; Don Bell, Hobart, '51; Lee Wells, Huntington, '50.
SECOND ROW: Thomas Craig, Kokomo, '51; Richard Hartzler, Goshen, '50; Alex Molchan, Gary, '50; Charles Helmen, South Bend, '50; Robert Palmer, Indianapolis, '50; Joseph Dye, Anderson, '50; William Lalley, Indianapolis, '50.
FRONT ROW: Vernon Childs, Hebron, '49; James Wilson, Elkhart, '49; Frederick Smith, Ft. Wayne, '48; Robert Bodner, Indianapolis, '51; Richard Molter, Goodland, '50; George Edmonson, Clayton, '51; John Haligas, Elgin, Ill., '50; Richard Hargrave, Indianapolis, '51.

Last fall West O cast off its old dorm constitution and emerged as a new organization — the "Saints." During the year the men have acquitted themselves quite well in the campus activities in which they have engaged, although not too many *saintly* practices were observed in the hall.

The Saints have shown, in spite of the short period in which they have been in operation, that an organization based on spirit and cooperation works very successfully. The founders have taken great strides toward achieving their ultimate goal, and hope to realize these goals in ensuing years.

Gears ground into high as the government roared into position under the guiding hand of Bob (Bacillus) Winters, spirited counselor of the Saints. Committees were appointed to take care of the framing of the constitution and the selection of a name and colors. Brown and gold were preferred as appropriate colors, and pins plus lapel clips were selected for identification.

Picnics, exchange dinners, and stag parties, highlighted by one dinner dance each semester, furnished social activities during the year. Although the Saints planned no crusades of any kind, they proved themselves to be a highly capable group.

SAINTS

OFFICERS:

Ted L. Grayson.....*Governor*
Jack Haligas.....*Secretary-Treasurer*
Richard Hargrave....*Freshman Representative*
Joe Dye.....*Social Chairman*

This beats the elevator

Trying to borrow money, Hoffman?

BACK ROW: John M. Backer, Ferdinand, '51; Ben Alward, Ft. Wayne, '51; Bill Bryen, Shelbyville, '50; Bob Ahlers, Indianapolis, '51; Lloyd Caldemeyer, Evansville, '50; Noel Ilams, Indianapolis, '51; Curtis E. Ross, Columbus, '51; Wayne L. Thieme, Ft. Wayne, '51; Bob Messe, Far Rockaway, N.Y., '51; Sam Belchis, Jamaica, N.Y., P.G.

FIFTH ROW: Charles Fuller, Eau Claire, Wis., '51; Paul Inlow, Shelbyville, '50; Gene Dennis, Ft. Wayne, '51; Michael E. D'Ath, New Zealand, '50; Raymond Miller, Tipton, '50; Robert Stein, Newark, N.J., '50; Edward Werfel, Newark, N.J., '51; George Simpson, Muncie, '48: Benedict J. Smalski, Hammond, '49.

FOURTH ROW: Glen Smith, Gary, '49; John Cole, South Bend, '51; Marine Warden, Danville. '51; Charles Doriot, Goshen, '50; Carl Weimer, Marion, '50; Kenneth B. Inniss, Port of Spain, Trinidad, '50; Bill Evans, Terre Haute, '50; Richard Pictor, Peru, '51; Bob Osborne, Evansville, '50; Walter R. Wallis, Indianapolis, '50.

THIRD ROW: James Beatty, Elwood, '50; Charles Abell, Marion, '51; Stephen Guback, Bronx, N.Y., '50; Dick Settle, Schenectady, N.Y., '51; Nahum Hacohen, Palestine, '51; Sheldon Lindley, Alexandria, '51; Kenneth Milton, Connersville, '51; Richard Fox, Elwood, '50; James Leahy, LaPorte, '49.

SECOND ROW: Max Lorence, South Bend, '50; Joseph Slaven, Tippecanoe, '50; Robert Fasiang, Whiting, '49; Nick S. Sleroff, Gary, '50; Joe Goldstein, Newark, N.J., '51; Dick Hill, Indianapolis, '50; John Kealing, Indianapolis, '51; Milford Panzer, Newark, N.J., '51; Leonard Vest, Connersville, '50; Dick Fox, Peru, '51.

FRONT ROW: Bill Platis, Gary, '51; Rex Fleenor, Alexandria, '50; Howard McKee, Noblesville, '50; Joseph Amatulli, Gary, '50; Wayne Erickson, LaPorte, '50; Claude Thompson, Rockville, '50; Carl Foster, LaPorte, '49; Harold Pfrang, Freelandville, '50.

The spirit that prevailed in East R was typical of the attitude throughout Rogers Center. Here was the spirit, the return of the old college days, that brings men together in brotherhood and self-improvement.

East R was inhabited by young men, full of fun and maybe too much energy, who participated in all the campus activities.

Their football team, captained by Wayne Erickson, showed that the will to win can overcome larger and older teams. The season's results were four games lost. (They were the only intramural team on campus that could boast of a .500 average.)

East R is represented in fields other than sports. James Leahy, who was the unit's first governor, took over the reins of the area as president of the Rogers II Board of Governors. The coveted Freshman class president office was filled by Ben Alward.

Another example of the activities that centered on this unit was that this building was the only one in Rogers II that had a washing machine!

Last fall the unit put on a dance in which the lounge, an ideal place for parties, was decorated with a Halloween theme. The open fireplace and the many pumpkin faces glowing in the dark were perfect for the evening.

EAST R

OFFICERS:

Max Lorence.....*Governor*
Sheldon Lindley.....*Treasurer*
James Beatty.....*Social Chairman*
Ben Alward.....*Freshman Representative*

This radio takes a beating
And a good time was had by all

BACK ROW: Frederick De Grief, Muncie, '50; Bob Risley, Plainville, '51; Frank P. Say, New Haven, Ill., '48; Sanford Asahina, Honolulu, Hawaii, '49; William Tosheff, Gary, '51; Micheil Feeney, Gary, '51; Clyde Stratton, W. Lafayette, '50; James O'Rourke, Ft. Wayne, '51; John Anderson, Indianapolis, '50; Edgar Reed, Culver, '50; Frank Eisenhardt, Warsaw, '51; Charles Neal, Martinsville, '50.
FIFTH ROW: Charles Cantwell, Gosport, '49; Bill Collins, Balboa, Canal Zone, '48; Leslie Dunivan, Kingman, '50; Richard Willmore, Vincennes, '51; Paul Smith, Connersville, '49; Jack Beineke, Decatur, '50.
FOURTH ROW: Howard Sparks, Merom, '50; Richard Baker, Kings Mountain, N.C., '48; James Pendland, Auburn, '50; Tinsel Eddleman, English, '49; George Kessel, New Castle, '50; Donald Shoemaker, La Porte, '51; Paul Lerner, New York, '50; Jack Douglas, Auburn, '49; Roy Noblitt, Salem, '50; John Pauszek, South Bend, '50.
THIRD ROW: Dan Hrnjak, Gary, '50; Joseph Dahm, Ft. Wayne, '51; Ralph Apple, English, '49; Harry Psimos, Gary, '50; Tom Kougoufas, Gary, '50; William J. Kessel, New Castle, '50; Bob White, Indianapolis, '51; William Leopold, Rensselaer, '51; Robert Lather, Indianapolis, '49; Clarence Bauer, Louisville, Ky., '51; Rudy Kovachevich, Gary, '48.
SECOND ROW: Roger A. Doyle, Mishawaka, '50; Thomas Bossung, Lafayette, '51; Joe E. Holwager, New Castle, '48; Tom Pauszek, South Bend, '51; George Cobb, Catskill, N.Y., '51; Robert Murphy, Hartford City, '50; Nick Kosmitis, E. Chicago, '51.
FRONT ROW: Robert Kinsey, Mentone, '50; Stanley Carr, Syracuse, '51; Anderson Carter, Anderson, '50; George Laib, Louisville, Ky., '49.

When the embryo of Rogers II was taking shape, high hopes were had that the new child would gain an early strength and mature quickly enough to take its place among the habitats which Indiana University's Independent men have called — and rightly so — home.

After the bricks had stopped flying and had landed in their proper places, lo and behold! Rogers II had emerged — fresh, modern, good looking, permanent, and comfortable.

Harbored in one end of Building R in Rogers II is the particular wing called West R. Like the men of the Center's other wings, the fellows who moved into their new quarters had to begin to shape an entirely new organization from a raw nothing, and the progress they have made thus far is not only encouraging, but indicative of bright success for further activities of the center.

And when the fellows look back on dances, picnics, hayrides, serenades, athletic activities, and nondescript parties, they may well send a silent "well done" to the buddies with whom they lived this year at I.U.

WEST R

OFFICERS:

Roger A. Doyle.....*Governor*
Howdy Sparks.....*Social Chairman*
Jim O'Rourke.....*Treasurer*
Tom Pauszek.....*Freshman Representative*

Records and rhythm

A look-in on study

BACK ROW: Paul Demkovich, Whiting, '50; David Chaille, Ft. Branch, '51; Stanley Roberts, Ft. Branch, '51; Paschal Greenwell, Clarksville, '49; Wallace Mitchell, Chicago, '49; Earl Woodworth, South Bend, '50; Ray Marquette, Indianapolis, '51; Jerry Ostertag, Jeffersonville, '50; Milan Duckwall, Upland, '50; Harry Hammond, Evansville, '51; Hasso Olbrich, Caracas, Venezuela, '51; Joe Minniear, Huntington, '51; Douglas MacDowell, Ft. Wayne, '50.
FIFTH ROW: Bernard Siegel, South River, N. J., '50; Robert Farrell, Chicago, '49; George Avery, Indianapolis, '49; Robert Anderson, Laconia, '50; Lewis Jones, Anderson, '50; Dick Mickley, Ft. Wayne, '50; Don Willsey, Indianapolis, '51; John Christian, Rushville, '51; Ed Hannon, Crown Point, '48; Olin McReynolds, Joliet, Ill., '48.
FOURTH ROW: Robert T. Smith, Jr., Ft. Wayne, '49; Chester Lukowski, E. Chicago, '50; E. David Kiwak, Gary, '50; Sheldon Cooper, South Bend, '48; Jim Martin, Lafayette, '51; Joe Jontz, Silver Lake, '51; Jerry Sternberg, E. Chicago, '51; Leonard Pruess, LaPorte, '50; Sam Mollet, Massillon, Ohio, '49; Hubert Hinds, Salem, '50; Robert J. Shaffer, Attica, '51.
THIRD ROW: Frank Pottinger, Labyrinth, Jamaica, B.W.I., '51; Claude Decker, Terre Haute, '50; Glenn Mays, Elwood, '50; Robert Goodwell, Indianapolis, '50; Kenneth Welder, Anderson, '50; Gary Aretz, South Bend, '50; Louis Hoch, Indianapolis, '50; Forest Werner, Evansville, '51; John Christ, Marion, '50.
SECOND ROW: John Johnson, Talbot, '50; Myron Curtner, Vincennes, '50; Ralph Anderson, Indianapolis, '49; William Johnston, Terre Haute, '51; Hal Johnston, Terre Haute, '50; Don Blackburn, Indianapolis, '50; John Freeman, Lancaster, Mass., '50; Vernon Gindleberger, Walkertown, '51; Valjean Dickinson, South Bend, '50.
FRONT ROW: Robert Plotkin, South Bend, '50; Norman Ackerman, New York, '51; Marvin Steinhardt, Bronx, N.Y., '50; Charles Stout, Bluffton, '50; Richard Kahn, Brooklyn, N.Y., '49; Raymond Hulce, Marion, '51; Roy Pfeiffer, Nappanee, '51.

"They're new, but on the beam!"

No other words could better describe the buildings and the inhabitants of Rogers II, and East T was certainly no exception.

Although this is the first semester that the building had a family, her inhabitants started her off on the campus whirl with a bang.

Number one event of the new year was the election of the officers to govern the buildings' student members. With these men in the guiding seat, the building was assured of a lasting spot in all campus activities.

Before many weeks had elapsed, exchange dinners, stag parties, hay-rides, picnics, and dances were descending on the inmates of East T in assembly-line fashion.

It wasn't long until East T began to make herself heard in campus get-togethers. Although she didn't sport too many athletic letter winners, she did have a fine turnout for all intramural sports.

Yes, it can certainly be said and remembered that East T is a building that is destined to make a name for herself because — she's new — she's on the beam!

EAST T

OFFICERS:

Joe Jontz.....*Governor*
Earl Woodworth....*Secretary-Treasurer*
Jerry Ostertag.....*Social Chairman*
Donald Willsey.....*Freshman Representative*

The officers make their plans — but for what?

At least the background is original

BACK ROW: Jack Joy, Marion, '50; William Scoles, Warsaw, '50; Raymond Lauer, Huntington '49; James Harmon, Orleans, '50; Robert Woods, Frankfort, '51; Sam Drake, Indianapolis, '50; Claude Townsley, Chalmers, '51; William Payk, Camby, '50; Lawrence Clark, Rushville, '48.

SECOND ROW: John Longfellow, Elkhart, P.G.; Harold Schafer, Hammond, '50; Carl Fischer, Evansville, '49; James Frank, Frankton, '51; Donald Williams, Griffith, '48; Fred Mauger, Winchester, Mass., '48; Joseph Kristoff, Gary, '50; Donald Schupbach, New Martinsville, W.Va., '50.

FRONT ROW: Don Walker, Gary, '51; Robert Sublett, Owensboro, Ky., '49; Rudolph Pugh, Gary, '50; Rex Nickels, Danville, '50; James Sachs, Indianapolis, '50; Glen Worley, Salem, '51; Paul Jordan, Indianapolis, '50; John Porter, Indianapolis, '51.

OFFICERS:

Frederick V. Mauger.....*Governor*
Rudolf Pugh.....*Social Chairman*
Lawrence H. Clark.....*Treasurer*
Donald K. Henry.....*Freshman Representative*

From Guatemala to the Canadian Border, men from the far West, rebels and Damyankees all joined together under one roof to form Unit T West, of Rogers II. These men have lived together in a spirit of camaraderie. In the new building which they inhabited, they studied, talked, and short-sheeted each other.

During the course of the year, they took part in all intramural activities, with a team in each sport representing the dorm.

Many of the boys have been in university activities and honararies. Counselor Charles Cerovski was a track letterman, president of Pi Sigma Alpha, and in Phi Delta Phi. Lloyd Rauch was editor of *The Corridor,* John Longfellow was in Delta Theta Phi, and John Osborne and Charles Sandala were in Phi Eta Sigma.

Social life consisted of a picnic at the beginning of the first semester and a dance in the University High School at the close of the semester. There was no letdown in the social plan for the second semester wherein the men danced at the spring frolic and went on a hayride.

June just around the corner brought cramming for exams and finally the fellows bid adieu for the summer, looking forward to a reunion next fall.

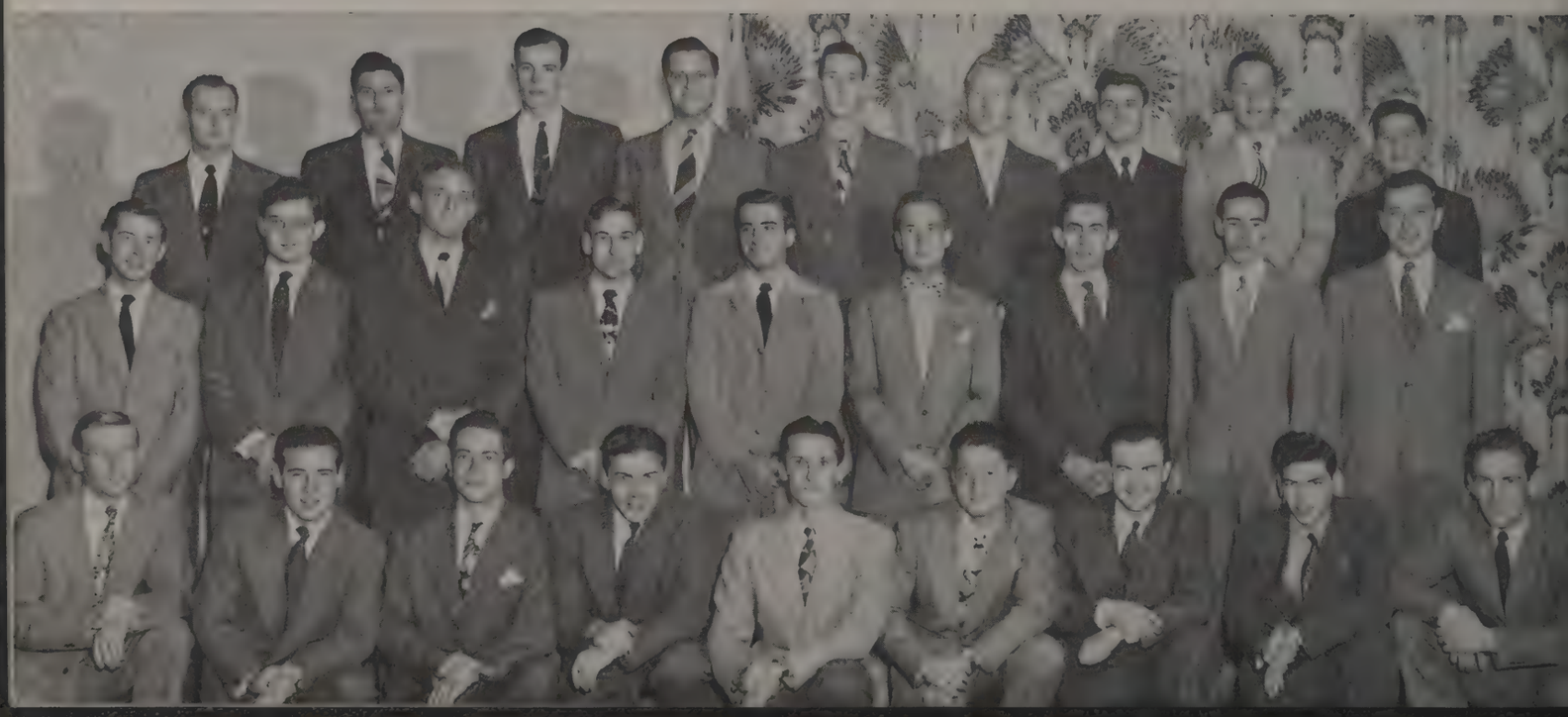

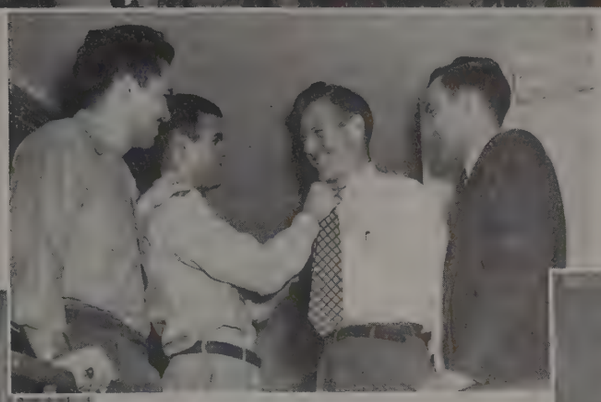

Admiring the finer things . . . Kristoff finds that glasses help

Operators — no less

A tie with its own personality

WEST T

BACK ROW: Donald Broshar, Lebanon, '49; Theodore Cotton, Evansville, '49; Anthony Paalz, Louisville, Ky., '49; William Conley, Indianapolis, '50; Thomas Monteith, Elkhart, '51; Russell Mitchem, Evansville, P. G.; Walter Wilson, Delphi, '50; Peter Rose, South Bend, '50; Frank Spinella, Brooklyn, N.Y., '49.

SECOND ROW: Raymond Kirkland, Anderson, '50; Richard Dannecker, Ft. Wayne, '49; Marshall Hall, Garrett, '50; Robert Jenkins, Oakland City, '50; Elmer Malaguerra, Anderson, '50; Carl Reising, Momence, Ill., '50; Richard Robbins, Grosse Pointe, Mich., '50; James Hooe, Evansville, '48; Victor Muller, Indianapolis, '48.

FRONT ROW: William Fortenberry, Clay, Ky., '48; Donald Henry, Rensselaer, '51; Lloyd Rouch, Flushing, N.Y., '49; John Osborne, Indianapolis, '50; Merritt McDonald, Shelbyville, '50; Marvin Lipkind, New York, '49; Charles Cerovski, Lewistown, Mont., P.G.; Richard Working, Twelve Mile, '50; Lloyd Trennepohl, Moores Hill, '51.

BACK ROW: Don Newsom, Worthington, '50; Hugh Inscho, Wolcottville, '51; Bill Salatin, Anderson, '48; John Kulka, E. Chicago, '51; Jerry Thein, Indianapolis, '48; Bill Taylor, Richmond, '50; Frank Traina, Gary, '49; Kayo Ota, Ogden, Utah, '48; Ted Mossler, Corydon, '48.
THIRD ROW: Cy Huettner, Gary, '49; Don Castator, Avilla, '50; Darrel Becker, Corydon, '48; Delvern McFall, Cannelton, '48; Keith Clary, Logansport, P.G.; James Johnson, Muncie, '49; Wes Hamilton, Bradshaw, '49; Morris Hughes, Indianapolis, '49; George Kimmel, Thorntown, '50; Charles Semmes, Lafayette, '50; Bob Wehling, Beech Grove, '49.
SECOND ROW: Pete Smith, Mishawaka, '51; Granville Moody, Elwood, '51; Glenn Todd, Griffith, '50; Milton Haller, Ft. Wayne, '48; Roy Routt, Indianapolis, '48; Charles Keller, Elwood, '51; Bill Luegers, Michigan City, '51; Ken Lammers, Indianapolis, '48; Larry Tuley, New Albany, '48; Bob Petry, Terre Haute, '50; Ervin Rogers, Terre Haute, '50; Don Kirts, Elkhart, '50; Cloyd Phillips, Mishawaka, '50; Bill Ridenour, New Albany, '50; Charles Aidman, Frankfort, '50; Jim Hynes, Indianapolis, '48; Willard Heines, Evansville, '51; Charles Raber, Silver Lake, '48; Russ Hamm, Gosport, '50; Sam Pampalone, Gary, '49.
FRONT ROW: Andrew Liv, Hong Kong, '51; Don Lumley, Evansville, P.G.; Victor Wen, Shanghai, P.G.; Marvin Oestreicher, South Bend, '49; Ray Sowinsky, Hammond, '48; Bob Lusher, Granger, '49; Jim Huston, Anderson, '50; Jim Phillippe, Washington, '51; George Whelden, Indianapolis, '48; Paul Mason, Paxton, Ill., '48; Dan Sergely, E. Chicago, '48; Joe Borzansky, Torrington, Conn., '51.

The names of the men of East V occurred frequently throughout the school year on the "first" lists of campus activities, but the one particular distinction that had the most bearing on their daily routines was that of living in the building farthest from the campus. At first it seemed as if they were lost in the maze of outposts and inconveniences until it was discovered that the newly established business firms and the city bus stop just across the street made the building the choice location of Rogers II.

Some of the men who were frequently on the "first" list of campus rods were: Charles Aidman, active in the University Theater and in several productions; Kiyoshi Ota, president of the Photography Club; Charles Reber, a member of the Chess Club; and Jerry Waldo, president of the International Relations Club.

Although the men of the building kept school and studies as their primary motives, they managed to organize their schedules, and under the direction of counselor Don Lumley, they conducted an active social and extracurricular program. With its hayrides, lounge dances, picnics, record hours, and its football and basketball teams, the unit offered its men diversion for every spare moment.

EAST V

OFFICERS:

Marvin Oestreicher..*Governor*
Ervin Rogers.....*Social Chairman*
Gayle Reece.....*Treasurer*
Bill Luegers.....*Freshman Representative*

This is a pressing problem

A look in the book

BACK ROW: John Beck, Bicknell, '51; Bill Johnson, La Porte, '50; Jim Champer, Brazil, '51; Morris Reynolds, Ligonier, '51; Sonny Lehr, Gary, '51; Jim Mason, Corydon, '51; Bill Klinkenberg, Ft. Wayne, '50; John Kwittken, Marion, '51; Herbert Kwittken, Marion, '51; Boyd Williams, Lowellville, P.G.
FIFTH ROW: Max Dunlevy, Henryville, '51; Ray Hein, Clinton, Iowa, '49; Ralph Ivie, Gary, '49; Richard Eubank, W. Ligonier, '51; Addison King, Indianapolis, '51; Robert Clark, Anderson, '50; Dave Blackwell, Indianapolis, '51; Phil McLeod, Indianapolis, '51; Robert Schloss, Ligonier, '51; Joe King, Indianapolis, '48; Carl Johns, Rochester, '50; John Ostrowiki, Bicknell, '51; Robert Hodson, Middletown, '51; Jay Lang, W. Lafayette, '51; Paul Harris, Chicago, '51; Johnny Sherbun, Mishawaka, '48; Ray Blunk, Martinsville, '51.
FOURTH ROW: William Carson, Monticello, '51; Walter Daly, Muncie, '51; William Lebanoff, Ft. Wayne, '51; Mike Yacks, Mishawaka, '51; Charles Mason, North Liberty, '51; Sam Reiley, Indianapolis, '50.
THIRD ROW: Roger Kreider, Middlebury, '51; Allen Camden, Stanford, Ky., '51; Dick Barnard, Elkhart, '51; Robert Moore, Calumet City, '51; Dick Ferguson, Evansville, '51; Tom Swain, Evansville, '51; Jerry Tarshes, Indianapolis, '51; Paul Bynum, Carmel, '51; Chad Smith, Elkhart, '51.
SECOND ROW: James Smith, Kirklin, '51; Robert Jenkins, Oakland City, '50; Angelo Oliva, Mishawaka, '49; John Hall, Indianapolis, '50; Robert Lamby, Indianapolis, '51; Robert Jenson, Gary, '49; John Lippcatt, Dugger, '51; Jack Schecter, Indianapolis, '51; Gerald Waite, Michigan City, '51; Richard Brian, Gary, '50.
FRONT ROW: Robert Halsey, Evansville, '49; Allen Hattenback, Gary, '50; Don Cummings, Glen Ellyn, '51; Dick Hagy, Ft. Wayne, '50; Jim Greek, Peru, '51; Tony Sergio, South Bend, '49; Glenn Scarborough, Huntington, '51; Paul Wolfram, South Bend, '51.

Vim, Vigor, and Vitality — those are the prospects of youth; and the young men of West V were no exception.

Nearly all handpicked freshmen just out of high school, these fellows proved to be the sparkplug of Rogers II. They gave the first lounge dance of the social season and were active in all intramural sports. After the Purdue game, Rogers V and W collaborated on a dance in the dining hall.

The boys housed in this building were justly proud of their new dorm. It was one of the last to be completed in that trying summer of '47, and the new occupants set a traditional pace that will be hard to beat.

To show their loyalty they sported red pods with a white V to identify their independence. Much of the credit for this unity of spirit goes to the counselor, Ralph Ivie, who showed the way in leadership.

The men also were not sluggards in trying to raise scholarship within the hall. To enforce quiet hours, V men have set up their own board of control to pass on all violations and assess penalties.

WEST V

OFFICERS:

John Sherbun.....*Governor*
Angelo Oliva.....*Treasurer*
Dick Hagy.....*Social Chairman*
Bob Schloss.....*Freshman Representative*

The voices of angels or is Williams skeptical?

Gee, fellas, I made the front page

BACK ROW: Robert Weaver, Washington, '49; Laurence Dougall, South Bend, '49; Leonard Lasko, Youngstown, Ohio, '49; William Banicki, South Bend, '51; George Duncan, Evansville, '51; Peter Gutierrez, Gary, P.G.; Edward Elliot, Martinsville, '48.
SIXTH ROW: John Axx, Washington, '51; Leonard Vosmeier, Richmond, '49; Paul Schetzle, Mulberry, '48; Ralph Rammel, Logansport, '50; Roger Newcomb, Logansport, '51; Dwight Girod, Decatur, Ill., '48; Leo Broschart, Gary, '51; Wayne Goshorn, Elkhart, '49; Anthony Abildua, Gary, '49.
FIFTH ROW: Lyle Warner, South Whitley, '49; Edwin Drake, Farmersburg, '50; Robert Boze, Berne, '50; John Hazleton, Jr., Muncie, '50; Edward Court, Elkhart, '51; James Bath, Muncie, '50; Franklin Hallan, Indianapolis, '48.
FOURTH ROW: Bill Gatlin, Kokomo, '50; John Kirby, Indianapolis, '51; Robert Percival, Nashville, '50; William Barker, Gary, '50; Paul Hagerty, Michigan City, '49; Paul Lindergan, Washington, '50; Maurie Mann, Kokomo, '49; Jacques Feinsod, New York, '50; Lewis Weida, Mulberry, '48; John Chuckney, Gary, '50.
THIRD ROW: Edward Wakelam, Beech Grove, '49; Tom Hovens, Indianapolis, '50; Cas Brenda, La Porte, '50; Bill Hamilton, Bluffton, P.G.; Paul Amler, Ft. Wayne, '48; Milt Oberlander, Whiting, '48; George Tarr, Farmersburg, '49; Pat Hogan, Washington, '50; Harold Blumenthal, E. Chicago, '50; Harry Smiddy, Hammond, '50; Leo Loftus, Roxbury, Mass., '50.
SECOND ROW: Robert Griner, Kokomo, '48; Charles Clark, Elizabethtown, Tenn., '48; Edward Wilding, Ft. Wayne,' 48; Sheldon Steckel, New York, '49; William Griswold, Warsaw, '49; Edward Treesh, Warsaw, '49; Jim Fairchild, Elkhart, '48; Joe Spitz, Griffith, '50; Edward Binai, Indianapolis, '51.
FRONT ROW: Ken Myers, Milan, '50; Frank Nolan, Staten Island, N.Y., '50; Jim O'Neil, Jeffersonville, '48; Sol Olan, Whiting, '48; Harold Jordan, Gary, '50; Loyle Haynes, Hartford City, '51; Robert Schwarz, Webster Groves, Mo., '49.

East W had no past laurels to rest on, no traditions, no trophies, and no reminiscent memories. They moved in when the paint was still fresh on the walls and the desks were still unmarred from cigarette burns. After the first few hectic days were over, they had a get-acquainted meeting and decided that it was up to them to start the traditions and win the trophies.

Under the guidance of the counselor, Bob Schwarz, and with a lot of work from everyone, they have started toward their goal.

They started their social program — a program that included every man in the dorm. In cooperation with West W, they sponsored a movie on Monday nights, a jazz record concert on Tuesday nights, and a classical record concert on Thursday nights. Coffee and doughnuts were served on these nights for the benefit of late hour crammers. They had a broad sports program ranging from football to ping-pong.

They were proud of their dorm and they liked working together. Even the I.S.A. president, Jim O'Neil, and the Independent ward-heeler, "Shamrock" Steckel, condescended to speak to some of the Greek pledges. Organized or Independent, Democrat or Republican, big wheel or little spoke, they were first and foremost East W men.

EAST W

OFFICERS:
Kenneth Myers....*Governor*
Leo Loftus.....*Social Chairman*
Paul Hagerty.....*Treasurer*
John Kirby.....*Freshman Representative*

Officers: Myers, Loftus, Schwarz, Hagerty, and Kirby

When Hamilton pleads for mercy, he goes all out

BACK ROW: John Bernatz, Hammond, '49; Janferd Bechtel, Ft. Wayne, '49; Warren Deutsch, Brooklyn, N.Y., '49; Cleon Marsh, Portland, '51; James Felder, South Bend, '51; Newton Schiller, Brooklyn, N.Y., '50; Ralph Brennan, Gary, '50; Andrew Terrell, Winston-Salem, N.C., P.G.; Stanley Surber, Peru, '51; James Sommerville, Indianapolis, '50; Byron Morton, Evansville, '50; Robert Boohults, Darlington, '50.

THIRD ROW: James Walker, LaFontaine, '51; Isaac Cotton, Jasonville, '50; LeRoy Gudeman, Medaryville, '50; Ned Hehner, Indianapolis, '50; Charles Hannah, Crane, '49; Max Carmichael, Columbus, '51; Robert Small, Hagerstown, '49; Edward Sharbak, Hammond, '49; Siroos Houshmand, Teheran, Iran, '49; George Obolensky, Asnieres, France, '50; Archie Ferguson, LaFontaine, '50.

SECOND ROW: James Millstone, Morgantown, '51; William Goldsmith, E. Chicago, '49; Elmer Hemmeger, Kokomo, '50; James Donovan, Hammond, '49; Joseph Overmire, Columbus, '51; John Rees, Peru, '51; William Burgoyne, Brownsburg, '51; Donald Cary, Springfield, Ill., '48; Albert Neumaster, Jeffersonville, '50; Edward Griffiths, Youngstown, O., '51; Frank Patton, Marion, '48; Kenneth Tracey, Ft. Wayne, '49.

FRONT ROW: Irving Schoenberg, E. Chicago, '49; Max Jamieson, Richmond, '50; Richard Bergdoll, Muncie, '49; Harvey Campbell, Center Point, '51; Walter Bernstein, Newark, N.J., '51; Carl Lyren, Cedar Lake, '51; Joseph Burnham, Portland, '51; Phillip Lane, Tipton, '50; Wilbur Horlander, Jeffersonville, '50; Harold Atkins, Rushville, '50; Thomas Leahy, LaPorte, '49; Charles Kelso, Rushville, '49.

The men of Rogers West W can well be proud of themselves because of the friendly and cooperative manner in which they lived together. The building was the veritable melting pot of many cultures, religions, and races where men lived side by side in complete harmony.

Academically speaking, West W sang the praises of James Keplinger and Philip Lane, both sophomores and both 3-pointers. In addition West W claimed several "2 plus" boys who helped keep up the average.

Frank Patton, always the congenial counselor, offered his Union Board membership to bolster the building's activity list. Frank was also associated with the Flame Club and with numerous other campus activities.

October 12 saw the culmination of a heated campaign on the part of independent and organized groups alike. Charles E. Kelso of West W was elected to the vice-presidency of the Junior Class. Chuck was also a member of Sigma Iota and is an ex-governor from the men's housing units at Rogers Center.

Under the capable leadership of Newt Schiller, West W has given a good account of itself on the sports scene. The boys got behind a spirited football team which brought home four victories in six starts. West W has also been entered in the intramural golf and cross-country programs.

WEST W

OFFICERS:

Harold L. Atkins.....*Governor*
Edward Sharbak.....*Treasurer*
Lawrence W. Young....*Social Chairman*
Max Carmichael.....*Freshman Representative*

Either the pod or Sticts will be lost

So I says—

BACK ROW: John Smith, Berne, '51; Art Smith, Valparaiso, '51; Gene Kasper, Hammond, '51; Chuck Redish, Bloomfield, N.J., '51; Bill Remsburg, Fowler, '50; Gayle Reece, Connersville, '51; Don Lyons, Brook, '51.

SECOND ROW: Jim Lee, Indianapolis, '51; Leonard Polk, South Bend, '50; Bob Held, Morristown, '51; Bob Morris, Cambridge, Mass., '51; Dick Fretz, Kokomo, '51; Dick Pers, Hammond, '50; Bill Seng, Jasper, '51; Harold Davis, Kendallville, '50.

FRONT ROW: Jim Reece, Chicago, '51; Louis Kerr, Indianapolis, '51; Frank Elliot, South Bend, '51; David Wetnight, Whiting, '50; John Brannan, South Bend, '51; Jim Donovan, Gary, '51; Art McCormick, Riverside, '51.

OFFICERS:

Charles Redish.....*Governor*
Noah Liff.....*Social Chairman*
John Holton.....*Treasurer*
William Scott.....*Athletic Manager*

Cooperation has been the watchword in Linden Hall during the past year. Early in the first term, they began a program which was destined to give the dorm a good reputation on the campus for cooperation and success.

The first step of this program was to elect a group of competent officers. After the election, the boys became very active in the social life of Indiana University. Many successful parties, dances, and hayrides were given, and consequently, new friendships bloomed. In addition, the sports program was excellent, and the dorm was outstanding for all-out spirit and ability in many intramural activities.

Many of the boys in the building made names for themselves in athletics. Jim Reece, a member of the varsity swimming team, earned a letter in that sport. In intramural events, Dick Pers, Dick McGrue, Gabby Davis, Frank Graziani, and Lou Kerr were active.

Study hours were quiet hours. An attitude of "be reasonable" was quickly adopted and adhered to by all.

Thus the watchword of cooperation has made this dorm one of the happiest and most successful outfits on the campus.

Those final minutes in a close game

Mrs. Dave has their undivided attention

ummm . . . funniest things on bulletin board

LINDEN I

BACK ROW: Gene Farquer, Alexandria, '51; Jim Lowex, Rushville, '51; Norman Kerr, Kokomo, '51; John Holton, Logansport, '51; James Albert Brunner, Carthage, Mo., '51; Hale Feaster, Rushville, '51; Edward Kirk, Hammond, '50; Tommy Randall, Lakeland, Fla., '51.

SECOND ROW: John Ellis, Michigan City, '51; Jerry Hopkins, Indianapolis, '51; Eddie Arnold, New Castle, '51; Craig Emerson, Angola, '50; Bill Scott, Monon, '51; Noah Liff, Mishawaka, '50; Mrs. David Robinson, Ft. Wayne; David Robinson, Ft. Wayne, '49.

FRONT ROW: Rudy Mohr, Gary, '51; Clyde Folz, Evansville, '51; Frank Graziani, E. Chicago, '51; Jim Lusher, Elkhart, '51; Carl Van Peenen, Gary, '51; Danny Rabin, Indianapolis, '50, Paul Borders, Dugger, '50.

BACK ROW: James Traub, Indianapolis, '51; Walter Dixon, Indianapolis, '50; George Neal, Indianapolis, '50; George Wood, E. Chicago, '49; Robert Wright, Crawfordsville, '51; James Doty, Gary, '50; John Miller, Kewanna, '51; Frank Walsh, Indianapolis, '51.

SECOND ROW: Kenneth Bobb, Seymour, '49; James Gleim, Hummelstown, Pa., '50; Sam Sarbescu, E. Chicago, '51; Robert Carlson, Michigan City, '51; William Bastin, Shelbyville, '51; George Pearson, St. Joseph, Mich., 50.

FRONT ROW: Joseph Phillips, Vincennes, '49; Hal Smith, Ft. Wayne, '49; Marshall Collins, Rushville, '49; Laurence Myers, South Bend, '50.

OFFICERS:

Hal Smith.....*Governor*
Sidney Pitzele.....*Social Chairman*
Ralph Snyder.....*Treasurer*
Richard Bechdol....*Athletic Manager*

In Linden II the same old refrain was heard over and over again, "I didn't apply for a room until about two weeks before the semester started." This was the line common to most of the men in Linden II as they became acquainted with one another. Practically every one of these men was new to Indiana last fall, but in spite of their tardiness in getting their rooms and their unfamiliarity with the Hoosier school, they were quick to get into the swing of campus life.

Socially they wasted no time, for soon after school started, plans were underway for a hayride to McCormick's Creek. Halloween found the guys and their gals in full attendance at the unit's Bowery Dance. A Christmas party, open houses, spring picnics, tea dances, and exchange dinners all made these men veterans. The fellows were in there making a good showing in football, basketball, and track.

Linden II had as its counselor, James Walters, president of last year's Freshman Class and member of Sigma Iota. Hal R. Smith was a member of the newly formed Junior Assembly. Among the rest of the residents were a number of freshman dental students, a large number of freshman veterans, and from China came the only postgraduate student.

LINDEN II

BACK ROW: Ralph Scheider, North Hampton, Ohio, '51; Richard Martindale, Wabash, '51; William Burnes, Lafayette, '49; George Gooliak, Highland, '49.

THIRD ROW: Robert Rayburn, Vincennes, '49; Ralph Snyder, Gary, '49; James Malcolm, Columbia City, '49; Sidney Schwimer, Indianapolis, '49; Franklin Harp, Ft. Wayne, '49; Steven Zarich, Powhatan Point, Ohio, '49.

SECOND ROW: Frank Pate, Marion, '50; William Manley, E. Chicago, '51; Richard E. Theim, South Bend, '50; Rolland Wade, Elkhart, '51; Maurice Sheffer, Williamsburg, '51; Kenneth Jones, Gary, '50; James Dawson, Logansport, '51.

FRONT ROW: Richard Howe, Gary, '48; Harry Cygan, LaPorte, '50; William Green, Elkhart, '51; Robert Smith, Indianapolis, '49; Richard Saya, Michigan City, '51.

BACK ROW: Donald Golichowski, South Bend, '50; Henry C. Kugar, E. Chicago, '50; Stanley Blasdel, New Albany, '50; James T. Delor, E. Chicago, '51; John Hogan, Fort Wayne, '50 Harold Sternberg, E. Chicago, '48; William Vince, E. Chicago, '51; Robert S. Richard, Ft. Wayne, '49.

SECOND ROW: Warren Simmons, Gary, '49; Archer Timm, Kenosha, Wis., '51; Robert Moon, Peru, '51; Everett Thomas, Hammond, '50; William S. Allen, Flora, '50; Edward Oljace, Gary, '50; Richard Feallock, Michigan City, '50; Maurice D. McCally, Goshen, '50; Robert C. Baxter, Logansport, '50.

FRONT ROW: Robert Ridgely, Gary, '48; Rafael Aponte, Ponce, Puerto Rico, '49; Nelson L. Chatham, Orleans, '51; Walter McCoy, Greensburg, '50; C. William Allen, Salem, '50; Carol Grafton, Frankfort, '50; Daniel Gillett, Rio de Janeiro, Brazil, '51; Robert Wray, Logansport, '50.

BACK ROW: Ed Kuszmaul, South Bend, '50; Paul Peterson, Chesterton, '50; John Nichols, Gary, '51; Joe Piatek, Hammond, '50; Ron Chiabai, Gary, '50; Jim Mihalick, Gary, '50; Ed Steinmetz, Indianapolis, '50.

THIRD ROW: Jack Smith, Cairo, Ill., '49; Gus Jones, Indianapolis, '50; Andy Pizarek, Michigan City, '51; DeVaughn Miller, Michigan City, '51.

SECOND ROW: Chuck Belt, Murphysboro, Ill., '50; Tom McMurtrey, Frankfort, '49; George Halik, Whiting, '50; Dave Berkey, Salem, '50; Bud Condo, Gary, '49; Kenny Hoeg, Gary, '49; George Morton, Gary, '48.

FRONT ROW: Bob Laughlin, Indianapolis, '50; Ed Hornick, Peoria, Ill., '49; Jack Thomas, Pendleton, P.G.; Bernard Harrold, Poneto, '49; Bert Friberg, Chicago, Ill., '50; Bob Smith, Indianapolis, '50; Fred Corts, Star City, '48; Ed Kunkler, St. Anne, '50; Gene Blair, Michigan City, '50.

HICKORY HALL

Back again for their second year in Smithwood, the men of Hickory Hall found many improvements to make their stay on the banks of the Jordan River a pleasant one.

Social activities of the year included private dances, open houses, picnics, exchange dinners, and the traditional spring dance.

Enthusiastic support of student government was again prevalent in Hickory, as more than once they led the independent housing units with 100% voting.

Hickory had its rods and pods too. Ted Quartucio was director of the Junior class and also secretary of the Rogers II Board of Governors; Tom Wagner was social chairman of Rogers II; and Ed Hornick held membership in Blue Key, Flame Club, Collegiate Chamber of Commerce, and Y.M.C.A. Cabinet. Campus clubs and committees were boosted by many Hickory Hall men.

Masterminding and management of *The Rogers II Review* came from the room of editor Tom Lynch. Fred Corts was night editor of *The Daily Student*, and Jim Miller was associate editor of *The Corridor*.

Joe Piatek played on the I.U. varsity basketball squad; Bill and Bob Brabender and Tom Wagner were members of the wrestling team; and Benny Strand was recognized as one of the best divers to hit the campus in a long time.

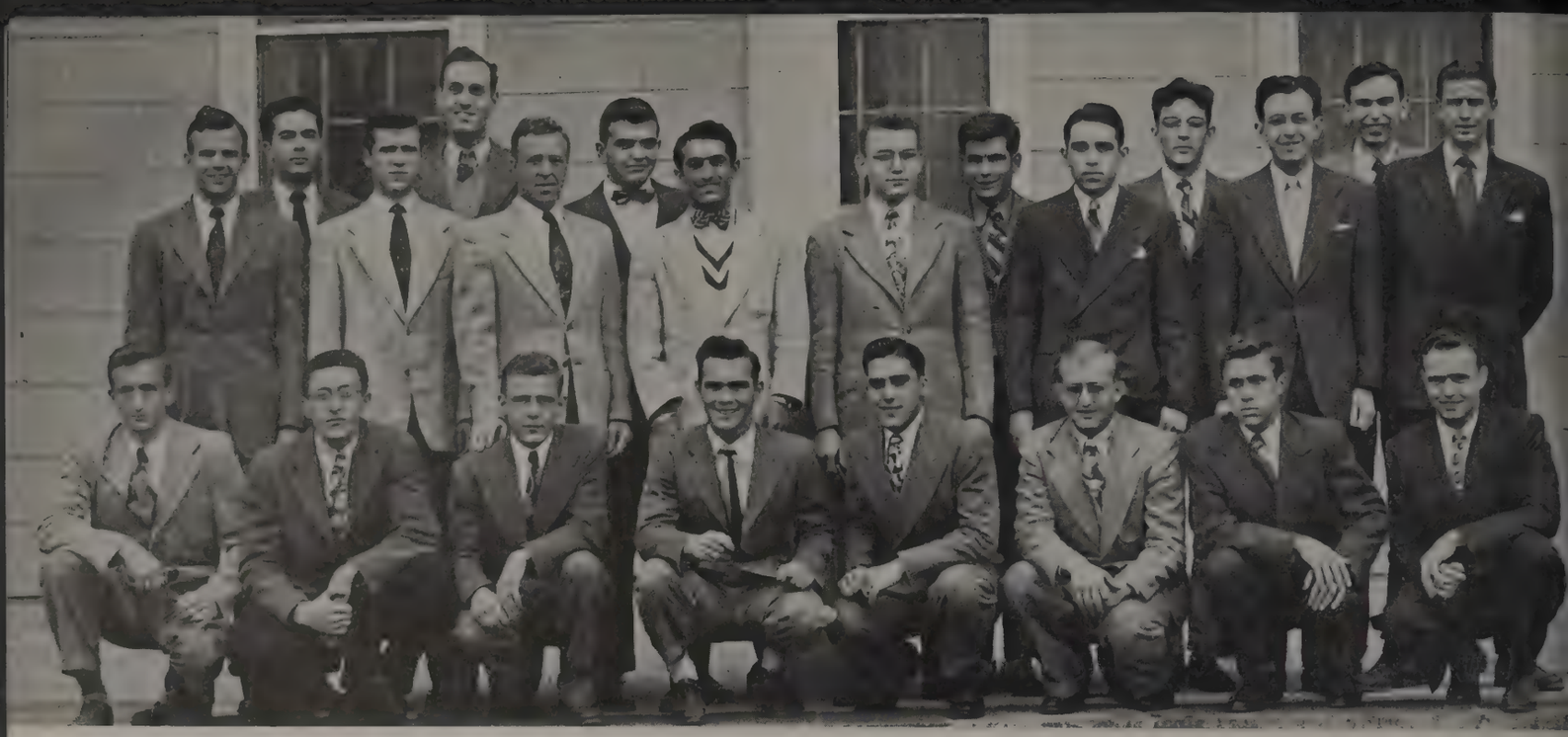

BACK ROW: Aaron Kurland, East Chicago, '48; Robert Barker, Gary, '49; Robert Myron, Seymour, '50; John Hayden, Washington, D.C., '50; Donald Mallon, Michigan City, '50; "J" Frederick, Crothersville, '50.

SECOND ROW: Harold Kron, New Albany, '49; John Walpe, Peru, '51; Earl Taylor, Gary, '50; Ali Mollabashy, Esphahan, Iran, '51; George Galloway, Ligonier, '51; Lewis Pleiss, New Albany, '50; Emil Batcho, East Chicago, '51; George Silvertsen, Narvik, Norway, '48.

FRONT ROW: Keith Strange, Frankfort, '50; Emery Nagy, South Bend, '50; Richard Allen, Highland, '51; William Brabender, Erie, Pa., '51; Paul Lawrence, Wheatfield, '49; J. C. Jervis, Cutler, '50; Art Brocksmith, Chesterton, '51.

HICKORY HALL

BACK ROW: John Stern, Noblesville, '49; Dave Robbins, Kokomo, '50; John Alabach, Gary, '51; Gene Teso, Gary, '51; Tom Wagner, Whiting, '50.

SECOND ROW: Jack Hughes, Indianapolis, '49; Hugh Miller, Kalamazoo, Mich., '49; Bill Take, Valparaiso, '50; Robert Gregor, Indianapolis, '50; Bernard Wolfe, Hammond, '51; Jerry Timm, Michigan City, '50; Ted Beaven, Lebanon, Ky., '49; Harold Fackelman, Elkhart, '50; Bill Mann, West Lafayette, '49; Douglas Buck, Lafayette, '50; Devon Mathias, Larwill, '50.

FRONT ROW: Gene Bailey, New Castle, '50; Rod Nimtz, Lakewood, Ohio, '50; Paul Bandelier, Ft. Wayne, '49; Ray Smith, Indianapolis, '50; Jim Miller, Lancaster, Ohio, '50; Ted Quartucio, Michigan City, '49; Bill Anderson, South Bend, '49; Carroll Kelly, Richmond, '50; John Newkirk, Homer, '51; Tom Lynch, Kokomo, '48; Paul Dierking, Sioux City, Iowa, '51.

. . . and they say . . .

Perhaps a date bureau?

A set of by-laws

BACK ROW: Leonard McClatchey, Bernard McNalney, Alton Swindler, Maurice Randall, Herman Powell, Thomas Harding, James McConnell.
FIFTH ROW: Robert Arendell, Edgar Baker, James Baugher, Randall Chambers, John Anderson, Harvey Capshew, Donald Crawshaw.
FOURTH ROW: Merritt Holman, Robert Smith, Robert Beshore, Douglas Rausch, Robert Smith, Francis Megnin, Floyd Fewell.
THIRD ROW: Earl Grabbe, Edgar Chamberlain, Fred Hanson, Herman Urbach, Marvin Utley, Charles Hall, William Ross, Robert Linblad.
SECOND ROW: George Haig, Donald Winslow, Bruce Chamberlin, Robert Wilson, Robert Stewart, Donald Lewis, Charles Minett, Kenneth Rockstroh.
FRONT ROW: Marvin Kill, Leonard Hitz, Ivan Morgan, Joseph Villegan, Roger Rothrock, William Marshall, Nyle Denny, John Haydock.

TOP HAT CLUB

TOP HATS

The Top Hat Club, which was organized in 1945, revived its activities this year after a year's absence from campus. The University administration and Col. R. L. Shoemaker, Dean of Students, sponsored and aided the men of the Top Hat Club in re-establishing themselves.

The Top Hat Club is an organization for men who live out-in-town. Up to the present time these men had no way of knowing one another or of becoming acquainted with the other students on campus other than through their classroom connections. There was no way for them to carry on social activities or to have a voice in matters of campus interest. These men felt that, whereas men in the housing units were well organized because of their dormitory life, they had no one to counsel them, to aid them in extracurricular activities, or to help them get started socially.

This year Top Hatters in their white Eton capes with black top hats and canes were quite numerous on campus. The club has pushed membership up and up, and the out-in-town men at last have a voice in campus activities and have developed an extensive social program for after class hours.

BACK ROW: Benjamin Jefferson, Thomas Chael, Earl Spatig, David Webster, Gordon Gerbick, Charles Botkin, Charles Ertelt.

FOURTH ROW: Jerome Feldman, Byron Trujill, Stanley Gudeman, Max McCausland, Edward Borradaile, Manuel Tzouanakis, Ancel Axsom, George Smith.

THIRD ROW: Ralph Brashaber, Robert Lucas, Harry McGinnis, John Minton, John Newkirk, Bernard Souers, James Short.

SECOND ROW: John Beavens, Hubert Carlock, Doan Helms, James McCracken, John Barker, James Hazelwood, John Lyness.

FRONT ROW: Enso Pesavento, Domenick Avenatti, Robert Lloyd, Joseph Baldoni, Bern Antreasian, Ralph Doane, Michael Cheaney, James Duvall.

INDEX

moth, Carol 275
berger, Thomas 398
bott, John 410
bott, Norma 30, 33, 196
ell, Charles 469
ell, Gilbert 106, 110, 112
bels, Geraldine 360
ildua, Anthony 476
le, Peggy Ann 24, 33, 223
ble, Winifred 366
ravaya, Benita 364
kerman, Norman 471
kerman, Ruth 58
kerson, Cedric 215, 390
kerson, Thelma 360
lair, Edward 389
lams, Clifton 58
lams, Donald 420
lams, Doris 356
lams, Eli Jr. 419
lams, Frederic 390
lams, Helen 348
lams, Janie 366
lams, Julius 272
lams, Kathryn 364
lams, Lester 439
lams, Mildred 95, 96
lams, Pauline 366
lams, William 176
lamson, John R. 182, 397
lers, Lois V. 358
les, Winifred 206
lis-Castra, Elias 249
lkins, Joe T. 110
gnew, Colvin H. 121, 410
gnew, Donald E. 439
gnew, Robert A. 58, 439
ne, Dan 407
nlers, Robert D. 469
alf, Nancy R. 96, 371
cker, William 56
dman, Charles L. 29, 33, 475
ken, George W. 205, 231, 455
iken, Mrs. Rosalie R. 96
kman, Fairfax H. 449
kman, James W. 396
kerley, Susan J. 337
key, John M. 467
labach, John R. 483
lberding, Edgar P. 33
lbertson, Jack E. 54
ldenhaggen, Robert W. 58, 262
lder, Stanley 449
ldred, Beatrice M. 33
ldrich, Janet L. 367
lexander, Darrell 183
lexander, James N... 273, 277, 451
lexander, John L. 400
lexander, Madonna F. 254, 322
llen, Barbara J. 96
llen, Lloyd M. 106
llen, Philip E. Jr. 261, 272
llen, Richard H. 484
llen, William S. 419, 461, 482
llison, John W. 440
llyn, Otis B. 110
lmonrode, Joseph Jr. 446
longi, Phillip F. 394
lsen, Martha 362
lter, James 205, 233, 394
ltman, Gertrude R. 206
lward, Ben F. 469
lward, Mary H. 130
matulli, Joseph B. 469
mos, Elizabeth A. 103, 346, 348
mos, Everett 88
mspaugh, William G. 54, 58
mster, Walter W. 96, 437
nastoff, George P. 457
nderson, Chester L. 217
nderson, Donald L. 58
nderson, Ellis B. 217
nderson, Gordon J. 451
nderson, Grace M. 359
nderson, James E. 58, 407
nderson, James H. 58
nderson, John T. 470, 485
nderson, Marilyn J. 50
nderson, Nancy M. ....
....96, 227, 346, 348
nderson, Patricia A. 350
nderson, Ralph Jr. 277, 471
nderson, Robert M. 471
nderson, Robert U. 33, 261, 452
nderson, William E. 58
nderson, William H. ..250, 261, 483
ndresen, James L. 58
ndrews, Aaron L. 102
ndrews, Catherine 358
ndrews, Clyde E. 458
ndrews, James P. 58, 459
ndrews, Marjorie J. 96
ndrews, Paul E. 459
nshutz, Frank B. 383, 446
nstead, Norma J. 354
ntonini, Charles 467
ntreasian, Berj 486
ponte, Rafael 482
ppel, Rosalie 367
pple, Eddie 33, 122
pple, Ralph 229, 470
pplegate, Calvin 399
pplegate, Karl 110, 112
rchey, Virginia 261, 353
rendell, Robert 485
retz, Gary 471
rganbright, Frank 432
rick, Davis 262, 419
Armstrong, Charles 103
Armstrong, Dale 388
Armstrong, Freeland 415
Armstrong, Joyce 129
Armstrong, Marilyn 368
Armstrong, Philip 400
Armstrong, Raymond 58, 262
Armstrong, Robert 173, 416
Armstrong, Thomas 450
Armstrong, William 103
Arn, Jacqueline 58, 364
Arnold, Charles 277, 406
Arnold, Eddie 421, 479
Arnold, Elvin 399
Arnold, Janice 369
Arnold, John H. 451
Aronson, Joan 343
Artley, Jo Ann 369
Asahina, Sanford 470
Ascherman, Margery 367
Ashby, Dorothy 312
Ashby, Frank 58, 262
Ashman, George 438
Ashton, Elizabeth 340
Atherton, Richard 449
Atkins, Barbara 129, 130
Atkins, Harold 461, 472
Atkins, Joe Tom 56, 211, 415
Atkinson, Helen 332
Atz, Norman 378
Aubruner, Elizabeth 360
Auman, Delbert 411
Aungst, Burnell 468
Austin, Maurice 439
Austin, Viola 95, 96
Ave, Gene 453
Avenatti, Domenick 230, 486
Avery, George 84, 471
Awalt, Doris 357
Axe, Daniel 58
Axsom, Ancel 486
Axsom, Eva 50
Axx, John 476
Aylesworth, Thomas 458
Aylward, Janet 337
Ayres, Robert 448

Babbitt, Paul 366
Babcock, Shirley 367
Bach, Steve 106
Backer, John 469
Badell, Paul 88
Badger, Margaret 32
Baer, Joe 194
Baerncopf, Robert ....
....58, 205, 248, 412
Bailey, Gene 483
Bailey, John L. 58
Bailey, John M. 261
Bailey, June 357
Bailey, Marilyn Jo 319, 363
Bailey, Paul 96, 273
Bailey, Ruth M. 58, 325
Bain, John 415
Baird, Boydson 102
Baird, Joan 367
Bakemeier, Robert 225, 455
Baker, Charles R. 427
Baker, David H. 233
Baker, Edgar 485
Baker, Fred C. 32, 396
Baker, George 261
Baker, Grace E. 357
Baker, James, R. 215, 402
Baker, Richard G. 32, 470
Baker, Ronald L. 442
Baker, Verne E. 397
Balatin, Zenia 351
Balcain, Dolores L. 358
Baldoni, Joseph A. 486
Baldwin, Barbara A. 327
Baldwin, Donald E. 261, 272
Baldwin, Garza Jr. 106, 109
Baldwin, Patty Lee 360, 361
Ball, James R. 420
Ball, John V. 233
Ball, Joseph R. 56, 382
Ball, Ronald E. 431
Ball, Roseann 333
Ball, William H. 384
Ballard, Edgar D. 400
Ballow, James 445
Baloff, Helen 369
Baltozer, Martin 272
Banbury, Wesley 267
Bandelier, Paul 58, 483
Bandy, Orville 28
Banicki, William Jr. 476
Banker, Charles 431
Banker, Phyllis 321
Banker, Warren 233, 395
Banks, Glen 56
Banos, Dan 230, 454
Banta, John 33, 384
Baranko, John 435
Barbati, Angelo 452
Barebitsky, Barry 452
Barber, Mary Jo 366
Barclay, Robert 33
Barger, Dale 388
Bark, Ann 96
Barker, James 386
Barker, John 486
Barker, Marjorie ....
....30, 33, 196, 197, 324
Barker, Philip 112
Barker, Robert 484
Barker, William 476
Barkes, Bob 88
Barks, Walter 88
Barnard, Edward 466, 475
Barnard, John 432
Barnard, Victor 96
Barnes, Burton 466
Barnes, Charles 395
Barnes, Ila Belle ....
....28, 33, 209, 227, 307, 311
Barnes, Raymond 58
Barnett, Herbert 58, 231, 412
Barnett, Howard 380, 447
Barnett, James 58, 217, 430
Barnett, Mary Ann 262, 321
Barnhart, Carl 439
Barnhart, Frank 423
Barnhart, Izabel 33
Barnhizer, Jo Ann 96, 324
Barr, George 386
Barr, Joe 232, 402
Barrick, Charles 272
Barrick, George 58
Barrott, Diana 33, 341
Barrow, Barbara 33, 254, 322
Barry, Edward 404, 443
Bartal, Elizabeth 366
Barth, Ellen 33
Barth, Sam ....
....52, 58, 211, 217, 229, 246, 277
Bartindale, George 453
Bartkiewicz, Joseph 176, 384
Bartkiewicz, Walter 384
Bartlett, Elizabeth 371
Bartley, Richard 402, 427
Barto, Robert 58, 212, 217, 237
Basan, Martha 366
Bash, James 112, 415
Bash, Robert 113, 450
Baskett, Henry 400
Bass, Norma Jean 358
Bassett, Betty 33, 366
Bassett, Edythe 353
Bastin, John 96, 217
Bastin, William 480
Batchelder, Harold 467
Batcho, Emil 484
Bates, Alan 400
Bates, Martha 268
Bath, James 476
Battle, Donald 32
Bauer, Beryl V. 268
Bauer, Clarence 470
Baugh, David 58
Baugh, Beverly 361
Baugh, Patricia Ann 130
Baugher, James 250, 485
Baum, Mrs. Jeanne Frances 32
Baum, Richard 58, 261, 414
Baumgartner, Howard 110
Bauss, Robert 416
Baxter, John 467
Baxter, Robert 482
Bayer, Robert 58, 256
Baylor, Gwendolyn 96, 330, 331
Bazzolo, Mary V. 97
Beach, Louis 267
Beard, Joseph 446
Beard, Marjorie 241, 308, 327
Beattie, William 233, 387
Beatty, James 205, 469
Beatty, Richard 217, 277
Beatty, Vivian 32, 359
Beaty, Robert 201, 415
Beaty, Ruth 26, 319
Beavans, John 58, 486
Beaven, William 483
Beavers, Charles 58, 262
Beavers, Thursa Lou 360
Becher, James 429, 447, 459
Bechtel, Janferd 477
Bechtold, Royal 59
Beck, Clinton 395
Beck, Doris 344
Beck, Helen 356
Beck, James 450
Beck, John 475
Beck, Katharine 370
Beck, Patricia 359
Becker, Charles 431
Becker, Darrel 59, 475
Becker, Irene 321
Beckley, Joseph 59
Beckman, Evelyn 288, 365
Beckman, Frederick 110
Beckmann, Edward 420
Becovitz, Joseph 390
Beebe, Dorothy 32, 327
Beemer, Gordon 106, 109, 112
Beer, Gloria 32, 329
Beeson, Wilbur 50
Behbehani, Abbas 456
Behlil, Aykut 457
Behn, Walter 457
Behrendt, Harlan 59, 430
Behrmann, Arnold 59
Beikman, Helen 356
Beineke, Jack 470
Beittinger, Henry 29
Belak, Michael 459
Belchis, Samuel 469
Beldon, Miriam 32
Belford, Bettye 368
Bell, Carolyn 317
Bell, Don ....
....246, 261, 277, 374, 398, 468
Bell, John 32, 400
Bell, Rex 53, 54, 59
Bell, Roger 199, 416, 427
Bell, William 32, 199
Beller, Louis 32, 357
Belt, Charles 482
Belt, James 32, 121
Bender, Francis 59
Benedict, Barbara 129, 130
Benham, Janice 340
Benjamin, David 68, 217
Benner, Wayne 387
Bennett, Carol 365
Bennett, George 56
Bennett, Marilyn 336
Bennett, Norma Lee 359
Bennett, Sonya Ann 343
Bennett, Virginia 354
Benning, Joseph 385
Benson, Diamond 359
Bentis, Nelson 54
Bentley, Nelia 365
Benton, Alice 365
Benty, Ruth 308
Benwell, Frank 453
Bercovitz, Marvin 214, 408
Berg, Calvin 467
Berg, Irvins 409
Berg, Stuart H. 419
Bergdoll, Harry 50, 442
Bergdoll, Richard 477
Berger, Geraldine 254, 284
Berger, John 458
Berger, Marilyn, ...311
Berger, Richard 400
Bergman, Rosalind 103
Bergman, Rosemary 103
Bergner, James 445
Berkey, David 482
Berkowitz, Herman 408
Berkowitz, Leonard 59
Berkshire, Brentis 102
Berky, W. 110
Bernatz, L. John 262, 477
Bernhard, Elizabeth 345
Berning, Kenneth 443
Bernstein, Sylvain 247, 466
Bernstein, Walter 477
Berry, Robert 106
Berten, C. 407
Beshore, Mary Lou 365
Beshore Robert ....
....26, 205, 262, 382, 485
Besset, Bettie 355
Bethea, Sarah 95, 96, 322
Bettinger, Charlotte 254, 321
Bettinger, Ella 321
Beuttel, William 416
Beyer, James 56, 59, 393
Bibb, Rosewell 59, 374, 381
Bibler, David 426, 434
Bibler, Howard 214, 374, 396
Bibler, John 396
Bibler, Richard 396
Bickel, Harold 272, 445
Bickel, Lester 59
Biddlestone, Willis 442
Bidwell, Kenneth 128
Bidwell, Leon 59, 235, 379
Bieberman, Robert 32
Bierly, Joan 359
Bierman, Arthur 468
Biermann, Betty 353
Biesemeyer, Johanna 359
Bigger, Sarah 356
Biggs, Maurice 32
Billau, Martha 26, 96, 345
Billman, Thomas 400
Biltz, George 440
Binai, Edward 199, 476
Bingham, Lucian 265, 454
Bingham, Theodore 196, 398
Bird, Joe 319
Birkett, William 467
Birko, Thomas 230, 439
Birtwhistle, Marion 59
Bishop, George 59, 211, 248
Bishop, Janet 355
Bishop, Josephine 361
Bishop, Mary Joan ....
....240, 241, 308, 336
Bixler, Dean 59, 402
Bjelich, Steve 103, 435
Black, Alma 369
Black, Ben 32
Black, Clarence 446
Black, James 266
Black, Lowell 361
Black, Susan 361
Blackburn, Doris 32, 237, 238
Blackburn, Thomas 221, 223, 402
Blackburn, William 59, 402
Blacklidge, Jeanette 358
Blackwell, David 475
Blair, Bryce 467
Blair, Eugene 461, 482
Blair, Robert 33
Blake, Charles 465
Blake, Donald 205, 262, 436
Blake, Robert 406
Blakeslee, Jessie 33
Blakeslee, Joe L. 207
Blasdel, William 282
Blechman, Irwin 408
Bledsoe, Margaret 349
Blewett, Mrs. Beverly 103
Blieden, Jerome 425, 446
Block, Harriett 33, 359
Bloom, Eleanor 33, 367
Blu, Robert 459
Blue, Samuel 106, 109
Bluhm, Gilbert 431
Blumberg, Milton 409
Blumenthal, Harold 262, 476
Blumenthal, Inge 249
Blumenthal, Jordon 465
Blunk, Raymond 475
Boardman, T. 84
Bobb, Kenneth 480
Bochat, Rafel 458
Bobin, Raymond 433, 436
Bockstege, Nancy 366
Bocskay, Adriann 368
Bodine, Richard 455
Bodher, Robert 468
Boehne, Charles 402
Boggess, William 106, 109
Bognar, Elizabeth 33, 332
Bohmeier, Robert 440
Bohn, Esther 328
Bohn, Martin 467
Boleman, Benjamin 385
Boleman, Edward 262
Bolen, Richard 33
Bolen, Robert 262, 396
Boles, Mary 363
Bolinger, Corbin 456
Bollman, Carl 458
Bolotin, Zenia 265
Bolt, Donna 317
Bolt, Irma 268, 356
Bond, James I. 96
Bond, James W. 395
Bone, William 59, 256
Bonewitz, Richard 423
Bonge, James 378
Bonham, Robert 416
Bonnell, Robert 59, 402
Bonnette, Freeman 468
Bonsett, Glen 102
Boohults, Robert 477
Bookwalter, C. 102
Boone, Marilyn 122
Boone, Robert 333
Boord, Robert 458
Borden, Eugene 33, 197, 412
Borders, Paul 479
Boretz, Irwin 196
Borkenstein, Thomas 416
Borland, David 127
Born, Dorothy 358
Bornkamp, George 128
Bornkamp, Lona 254
Borrandaile, Edward 486
Borzansky, Joseph 256, 474
Bosh, Ed 88
Bosna, Sinan 459
Bosonetto, Theodore 122
Bosse, Marilyn 358
Bossung, Thomas 470
Bostick, William 417
Boston, Leo 376, 419
Bothe, Elaine 312
Bothwell, Marvin 33
Botkin, Charles 486
Botti, William 59
Bottenfield, Miriam 33, 318
Bou, Blas Luis 454
Boucher, Julie 159
Bouillon, Richard 465
Bouquet, Renee 370
Bourlakas, Angelo 400
Bourne, Elizabeth ....
....33, 95, 209, 223, 361
Bourne, Norman 421
Bourne, Paul 465
Bouslog, Eugene ....
....180, 205, 235, 252, 398
Bowden, Bobbie 351
Bowdler, John 207, 380
Bowen, Willa 367
Bower, Richard 451
Bowers, F. Wesley ....
....33, 209, 217, 243
Bowers, James 396
Bowker, William 402
Bowlby, Alice 96
Bowlby, Joanne 317
Bowlby, Marjorie 326
Bowling, David 455
Bowlus, Mary 33, 321
Bowman, Arnold 410
Bowman, James 419
Bowman, Margaret 315
Bowman, William 59, 457
Bowser, Irma 59
Bowser, Philip 406
Bowton, Kenneth 106, 110, 112
Boxell, Ruth 366
Boyce, Constance 33, 371
Boyd, John 84
Boyd, Terry 466
Boyer, Minor 59
Boyer, Robert 396
Boylan, Charles 53, 59, 432
Boyle, Barbara 358
Boyle, Beverly 258
Boyle, Marcella 368
Boyles, Judith 317
Boze, Robert 476
Braasch, Isabelle 359
Brabender, William G. 178, 484
Brabner, Clem 102
Bracey, Barbara 313
Bradford, Elizabeth 33
Bradford, William 33, 257
Brading, Esther 268
Bradley, John 59, 431
Bradley, Russell 266, 466
Bradley, William 176, 265, 381
Brady, Don 235
Brady, Lila 33
Brahst, Gloria 59, 247, 323
Brake, Julia 59, 354
Brandes, Paul 432
Brandon, John 106
Brandt, Betty 367
Brandt, Diedrich 33
Brandt, William 33, 121
Brannan, John 475
Branson, William 457
Brant, Clyde 383
Braschos, Alfred 454
Brashaber, Ralph 486
Brattain, Halford 420
Brauer, Hugh 413
Braun, William 106
Braunlin, Mary Ann 363
Bray, Barbara 359
Bray, Edith 262
Brazzell, Earl 59, 204, 205, 440
Breckenridge, James 448
Bredahl, Phyllis 129, 130
Breedlove, Donald 382
Breiner, Virginia 268
Brenda, Casimer 476
Brenman, David 409

Brennan, Donald 458
Brennan, Jack 410
Brennan, Ralph 477
Brentlinger, Richard 410
Brenton, James 421
Bressner, Samuel 33, 435
Bretz, Charles 447, 449
Bretz, Robert 449
Bretz, Ruth 353, 449
Brian, Richard 475
Brickman, Faith 360
Brickner, Arthur 103
Bridwell, Robert 33
Bridwell, William 455
Briggs, John 400
Briggs, Mary 96, 340
Brineman, Doris 33
Bringle, Robert 250
Brink, Marjorie 194, 196, 197, 208, 341
Brinker, Glenn 448
Briscoe, Marcia 351
Brittain, Harry 302, 445
Brittenham, Thomas 176, 432
Broadbent, Bernard 435
Brock, James 449
Brocksmith, Arthur 484
Brockus, Barbara 360
Brodhecker, Wayne 398
Brody, Lewis 33, 409
Broeker, Emma-Lou 258
Broetjes, Warren 458
Bromberg, Ruth 360
Bronnenberg, Noel 448
Bronstein, Beverley 253, 342
Brook, Malcolm 425
Brookes, Jacqueline 359
Brooks, Bernard 215, 408
Brooks, Charles 383
Brooks, Merton 427
Brooks, Nancy 361
Brooks, Philip 434
Brooks, Roy 443
Broschart, Leo 476
Broshar, Donald 472
Brouwer, Richard 60, 262, 401
Browarsky, Phyllis 358
Brown, Barbara H. 369
Brown, Charles E., Jr. 60, 400
Brown, Charles E. 60, 211, 235, 236, 237, 261, 423
Brown, Charles T. 432
Brown, Edward 60, 256
Brown, Emilie 201, 344
Brown, Frederick 33, 122
Brown, Howard K. 103, 400
Brown, Jack G. 233, 414
Brown, James R. 450
Brown, Joan 55, 254, 308
Brown, Marilyn 60, 246, 321
Brown, Marjorie M. 307, 333
Brown, Marjory E. 367
Brown, Ralph 448
Brown, Richard G. 54
Brown, Robert D. 398
Brown, Robert E. 33, 53, 231
Brown, Robert H. 455
Brown, Robert H. 60
Brown, Roma 60, 262, 339
Brown, Rosemary 361
Brown, Shirley 350
Brown, William R. 110, 385
Brownell, Walter 457
Browning, Henry 60
Broyles, Marcia 359
Brozovich, Raymond 214, 394
Brubaker, Marian 353
Brubaker, Mary 33
Bruce, Don 102
Brueckmann, F. Robert 205, 419
Brumbaugh, Dorothy 96
Brummett, Phyllis 258, 371
Brunder, Marguerite 96, 355
Bruner, James 479
Bruner, Robert 400
Brunoehler, Ernest 394
Brunoehler, Richard 180, 252, 395
Brunton, Morris 432
Bruther, Ruth 320
Bryan, E. B. 401
Bryant, Betty 350
Bryant, Ernest 228
Bryant, Genevieve 268
Bryant, Harold 34
Bryant, Phyllis 60, 95
Bryer, William 469
Bucci, Louis 103, 445
Buchanan, Elizabeth 268
Buchanan, Betty 208, 371
Buchanan, Omar P. 223
Buck, Charles 434
Buck, Douglas 483
Buck, Phillip 378
Buck, Ralph 106, 110
Buckley, Robert 106, 401
Buckner, Barbara 96
Buckner, Kathryn 358
Buda, Arthur 103, 394
Buecher, Philip 415
Buell, Norma 96, 371
Bugh, Robert 389
Buhler, Ruby 363
Buickel, Howard 434
Bulen, Lawrence K. 233, 417
Bullard, Dawn 199, 316
Bulleit, Fredric 60, 414
Bullock, Robert 50
Bullock, Thomas 103
Bunce, Donald 272
Bundles, Samuel 207, 302
Bunger, Len 106, 109
Burch, Juanita 34
Burchfield, John 60
Burford, Spicer 435
Burg, Marion 83, 261, 434
Burger, Geraldine 254, 359
Burger, Robert 225
Burgess, Quentin 34, 54
Burgoyne, Hubert 477
Burk, Barbara 34, 345
Burke, Ernie 34, 383
Burkett, James 454
Burl, Harry 53, 60
Burlingame, Alfred 34
Burnett, Robert C. 396
Burnett, Robert E. 103
Burnham, Anne 262, 339
Burnham, Joe 477
Burnham, Richard 401
Burns, Donald 395
Burns, John 34, 122, 382
Burns, Kendall 50, 122
Burns, William 481
Burcker, Jean 258, 274, 360
Burr, Charles 128
Burress, Patricia 351
Bursley, Justin 212, 435
Burton, Sharon 34, 333
Burton, Wilbur 60
Burtzner, M. Irene 361
Busard, Carroll 34, 318, 319
Busard, Otto 385
Busby, Audrey 367
Busby, Jo Anne 254, 306, 317, 369, 374
Busche, Eugene 180, 252, 389
Busche, Regene M. 96, 358
Bush, Grace 366
Buskirk, Allen 261, 267
Buskirk, Richard 53, 60
Buswell, Mary 59, 103, 221, 223, 351
Buthed, James 106, 107, 110
Butler, Virginia 353
Butterworth, Frank 54, 402
Butts, Gordon 96
Buxton, Stanley 60, 262
Buyer, Jennie 34, 358
Buzzard, Betty 96, 348, 358
Buzzard, Ida 351
Byer, Charles 110
Byers, Mary 320
Bynum, Paul 475
Byrd, Howard 466
Byrd, Nancy 254, 310

Cade, Ellen 34, 333
Cagley, Nola 357
Cain, Arnold 465
Cain, William 112, 402
Calandra, Joseph 60
Caldemeyer, Lloyd 382, 469
Caldwell, Howard 432
Caldwell, John 400
Caldwell, Neil 34
Caldwell, Rhoma 351, 388
Caley, William 60, 262
Calkins, Betty 314, 363
Callaghan, Eugene 28
Callantine, George 453
Callas, Andrew 455
Callaway, Catherine 60
Callis, Patricia 254, 321
Calloway, Lorenza 445
Calvert, Robert 96, 387
Camden, Allen 475
Camp, Audrey 26, 353
Campanale, Leonard 34, 394
Campbell, Denning 395
Campbell, Donald 25, 34, 196, 197, 201, 402
Campbell, Harvey 477
Campbell, James 400
Campbell, Kathleen 336
Campbell, Lila 371
Campbell, Robert 394
Campbell, William 417
Canedy, Norman 415
Canida, James 218, 419
Caniff, Barbara 337, 421
Cannici, Nicholas 128
Cannon, Harold 376, 382
Canright, Warren 466
Cantwell, Charles 84, 470
Caparros, E. Ronald 225, 383
Capehart, Patricia 358
Capshew, Lucien 485
Capusan, Jerome 455
Carberry, Robert 397
Caress, Mark 96
Carew, Dorothy 354
Carey, Charles D. 180, 252, 399
Carey, Joseph 396
Carlin, Mary Ann 311, 367
Carlile, Robert 56, 60, 440
Carlisle, Maurice 34
Carlock, Hubert 262, 486
Carlson, Dale 438
Carlson, Helen 358
Carlson, Howard 423
Carlson, Marjorie 362
Carlson, Richard 128
Carlson, Robert 54, 60, 480
Carlson, Roger 432
Carlton, Patricia 324
Carmichael, Joan 317
Carmichael, Lynn 386
Carmichael, Max 477
Carmicheal, Herbert 96, 302
Carney, Bernard 43, 435
Carney, Elizabeth 34, 321
Caro, Judith 354
Carothers, Louis 60
Carpenette, Virginia 363
Carpenter, Finley 459
Carpenter, Jean 60, 221, 261, 338, 339
Carpenter, Walter 400
Carpentier, James 376
Carr, George 130
Carr, Stanley 470
Carrick, Grace 34, 199
Carriger, E. Joan 358
Carringer, W. C. 272
Carrington, George 465
Carrington, Herbert 393
Carrol, Louis L. 60, 394
Carroll, Charles 128
Carroll, John 106, 112
Carroll, Robert 60, 374, 418
Carroll, Virginia 60, 336
Carson, William 475
Carter, Adam 451
Carter, Anderson 470
Carter, Frances 96, 369, 396
Carter, Francis L. 302
Carter, Wesley 398
Cartwright, Charles 60
Carver, Carol 367
Carver, James 400
Carver, Robert 60, 449
Carver, R. J. 402
Carver, Thomas 256
Cary, Don 60, 477
Casey, James 405
Casey, Sara 368
Cash, Mary 358
Cassa, Viola J. 350
Casse, Robert 454
Castator, Donald 475
Casterline, Eileen 363
Castor, Charles 376, 421
Castrejon, Barbara 268, 362
Caswell, Lyman 438
Cather, Marilyn 358
Cato, Jack 397
Caughran, John 34, 121, 402
Caughran, Ralph 60
Causey, Joyce 34, 357
Cave, George 180, 252
Cavon, William 454
Cawley, Dolores 312
Cawten, Dorothy 361
Center, Patricia 350
Ceperich, John 437
Cerovski, Charles 109, 112, 472
Chacon, Mathias 249, 432
Chael, Thomas 436
Chaffee, Robert 60, 432
Chaille, David 471
Chaleff, Stephen 83, 394
Chalko, Edward 419
Chalman, Albert 61, 262
Chamberlain, Jerome 407
Chamberlain, William 397
Chamberlin, Bruce 485
Chamberlin, Edgar 485
Chamberlin, Joan 367
Chambers, Daniel 231, 455
Chambers, Randall 34, 250, 418, 485
Champer, James 475
Chandonia, Alfred 443
Chaney, Buena 106, 110, 112
Chapin, Kenneth 61, 441
Chapman, Arthur 407
Chappelle, Paul 102
Charlton, Eather 97
Chase, James 450
Chastain, Marcella 347
Chatham, Nelson 482
Chattin, Mamie Belle 363
Chelton, Vernon 103, 229, 398
Cheney, Neil 61
Chenoweth, George 378, 441
Cherney, Michael 266
Chernin, Albert 435
Cherry, George 387
Chesick, Katherine 34, 254, 310
Chessman, Grant 458
Chester, Willar 414
Chiabai, Ronald 482
Chidalek, Tony 457
Childress, Austin 61
Childress, Robert 109, 272
Childs, Vernon 468
Chinery, Randall 411
Chinworth, Augustus 106, 109, 113
Chitwood, Mrs. Juanita 97
Chitwood, Dorothy 371
Chong, Harvey 440
Chopson, Barbara 353
Chopson, Beverly 353
Chrisney, Charlotte 341
Christ, John 471
Christ, William 128
Christena, Patricia 97
Christensen, Mrs. Alliean 61
Christensen, George 61, 88, 229
Christian, John 471
Christianson, Francis 338
Christie, Elliot 415
Christman, Karl 60, 378
Christoff, Joseph 450
Christoph, Patricia 34, 226, 227, 326, 327
Christopher, Kenneth 54, 61, 261
Chuckney, John 128, 476
Chulay, Albert 61
Cibull, Maurice 467
Cina, Ignatius 233, 398
Cissell, James 380
Cissna, Norman 383
Clare, Rosemary 334
Clark, Bonnie 348
Clark, Cecile 362
Clark, Charles 97, 476
Clark, Chester 426
Clark, Donald 61
Clark, George 389
Clark, Harry 180, 252, 434
Clark, James 302
Clark, Jean 199, 223, 319
Clark, Lawrence 493
Clark, Robert L. 277, 438, 475
Clark, Bob 402
Clarke, Margaret 368
Clarke, Norman 261
Clarke, Roland 457
Clarkson, James 103
Clarkson, Robert 400
Clary, Dorothy 268, 365
Clary, Keith 475
Clashman, Mary 313
Claudio, Josefa 34, 249, 353
Clauser, Charles 374, 423
Clawson, James 40, 272
Clawson, Phyllis 61, 321
Clay, Burton 267
Clayton, Amelia 61
Clayton, Ruth 352
Cleaveland, Robert 449
Clever, Barbara 34, 293, 336
Clegg, Robert 54, 61, 261, 402
Cleland, John 61, 109
Clem, Joan 307, 312
Clem, Rosita 97
Clement, Morris 400
Clements, Gerald 431
Clements, Marc 432
Cleppen, Robert 389
Clevenger, James 468
Cline, Anne 359
Cline, Leon 110
Cline, Theodore 34, 432
Close, Richard 443
Closson, Jack 205, 436
Cloud, Dora 357
Cloutier, James 61, 438
Clutter, Clarence 382
Clymen, Robert 394
Clymer, Robert 400
Coan, Roger 61
Coats, Wanda 362
Cobb, George 470
Cobb, Neal 257, 400
Coble, Charles 61
Coble, James 34
Coble, Richard 389, 442
Coca, Kathleen 339
Cochran, Barbara 339
Cochran, Drexel 390
Cochran, Lloyd 106, 110
Cochran, Mary 34
Cochran, Robert G. 34
Cochran, Robert W. 34, 415
Cockriel, Marjorie 61, 338, 362
Coffey, Leonard 468
Coffey, Marjorie 361
Coffin, Don 34, 121
Coffin, Robert 61, 235, 389
Cofield, Howard 54, 417
Cogan, Carolyn 367
Cohan, Jerome Lee 409
Cohen, Jerome 235, 435
Coiner, Mayo 107
Colbert, Beatrice 129, 130, 227, 345
Cole, Bruce 34, 419
Cole, Elba 302, 443
Cole, James 261
Cole, John 469
Coleman, George 61
Coleman, John 302
Coleman, Malcolm 61, 412
Coleman, Mary 341, 344
Coleman, Patricia 365
Collie, James 102, 103
Collier, Carol 351
Collier, Charles 262, 272
Collings, William 406
Collins, Barbara 369
Collins, Charles 61, 416
Collins, Horace 34
Collins, Jay Wood 277, 415
Collins, Kenneth 253, 412
Collins, LeRoy 470
Collins, Marshall 480
Collins, Ruth 361
Collins, Virginia 369
Colter, Harriet 317
Colvart, Samuel 61, 423
Colvin, Diane 336
Colyer, Mary 336
Combs, Allen 449
Compton, David 384
Compton, Mary Ann 324
Condo, Elmer Jr. 482
Congdon, Loren 466
Conger, Robert 35
Congleton, Jane 360
Conjalka, Joseph 61, 229
Conklin, James 178
Conley, John 102
Conley, William 402
Connell, John 267
Connelley, Mary 371
Connelly, Richard 383, 446
Connerley, Janice 320
Connor, John 411
Conns, Gail 467
Conroy, John 419
Conroy, Mary 360
Conter, Gloria 35, 324
Conway, Richard 454
Conwell, Duane 455
Cook, Margaret 35
Cook, Robert 184
Cook, Thomas 61, 391
Cook, Wallace 110
Cookson, Kathryn 35, 303, 341
Cookson, Ruth 61, 262
Coonan, William 405
Cooney, Joan 338
Coonrod, Roger 35, 431
Cooper, Betty 362
Cooper, Charles 110
Cooper, E. Phyllis 61, 366
Cooper, Gordon 61, 110
Cooper, John 54, 205, 262, 402
Cooper, Melvin 421
Cooper, Sheldon 35, 471
Cooper, Thomas 459
Cope, Garrett 250, 381
Copeland, John 387
Copher, Jack 61, 378
Coplen, Barbara 345
Copsey, Mary 360
Copsey, Sara 129, 223, 366
Corbin, Theodore 397
Cordell, Willis 61
Corder, William 205, 434
Cordes, Edrick 62
Corey, Frederick 423
Coridan, Henry 61, 415
Coriden, John 61, 442
Corn, Richard 395
Cornea, Zachary 102
Cortelyou, Lois 360
Corts, Frederick 35, 196, 197, 261, 482
Cory, Margaret 61, 209, 325
Cory, Walter 35
Coryea, William 109
Cotten, Isaac 477
Cottingham, Robert 29
Cotton, Mary Ann 241, 318
Cotton, Theodore 472
Court, Edward 476
Courtney, Joseph [illegible]
Courtney, Melvin 41
Courtney, Virginia 97, 2[illegible]
Coveris, Katherine 3[illegible]
Covert, Dolores 31
Cowan, Donald 4[illegible]
Cowden, Dorothy 53,[illegible]
Cowen, Georgia 35, 348, 356, 3[illegible]
Cowger, Richard 3[illegible]
Cowgill, Dorothy 59, 3[illegible]
Cox, Francis 3[illegible]
Cox, Mrs. Helene 2[illegible]
Cox, Herbert 2[illegible]
Cox, James 61, 261, 3[illegible]
Cox, John 2[illegible]
Cox, Patricia 3[illegible]
Cox, Thomas 35, 4[illegible]
Cox, Willis [illegible]
Coyler, Mary [illegible]
Cozad, James 4[illegible]
Cradick, Howard 4[illegible]
Cradick, Mary 3[illegible]
Craig, Dale 4[illegible]
Craig, Doris [illegible]
Craig, Emyle 3[illegible]
Craig, Frances 3[illegible]
Craig, John 35, 4[illegible]
Craig, Lois [illegible]
Craig, Mary 3[illegible]
Craig, Norma 3[illegible]
Craig, Thomas 4[illegible]
Craig, William 4[illegible]
Cramer, Lawrence [illegible]
Crandall, Mary 55, 61, 3[illegible]
Crane, James 4[illegible]
Crane, William 35, 229, 277, 379, 4[illegible]
Cravens, Ann 3[illegible]
Cravens, John [illegible]
Crawford, Fletcher 4[illegible]
Crawford, Jackson [illegible]
Crawford, Kent [illegible]
Crawshaw, Donald [illegible]
Cray, Carolyn [illegible]
Creek, Jean [illegible]
Crews, Borden [illegible]
Crimmel, Henry 56
Cripe, Larry 6[illegible]
Crippen, Lee [illegible]
Crisman, Marjorie [illegible]
Crismore, Norris [illegible]
Criss, Lee 1[illegible]
Criswell, Garland 4[illegible]
Crockett, Nancy 261, 3[illegible]
Croll, Thomas 233, 3[illegible]
Cromer, Charles [illegible]
Cromer, Dean 272, 3[illegible]
Cromley, William 3[illegible]
Cronin, Richard 3[illegible]
Crooke, Donald 62, 247, 262, 2[illegible]
Crooks, Perry 4[illegible]
Crose, Robert 205, 4[illegible]
Crouch, Herman 4[illegible]
Crouse, David 4[illegible]
Crowder, Max 54, 62, 2[illegible]
Crowl, Frank 53, 4[illegible]
Crum, Robert 4[illegible]
Crutcher, Linnie 26, 309, 3[illegible]
Cudinet, Christiane 3[illegible]
Cullen, Aubrey 35, 1[illegible]
Cullen, Patricia 3[illegible]
Culp, Carl 4[illegible]
Cummings, Donald 4[illegible]
Cummins, Bobby 3[illegible]
Cunningham, Hubert 231, 4[illegible]
Cunningham, Leta 3[illegible]
Cunningham, Margaret 35, 3[illegible]
Cunningham, Ralph 97, 4[illegible]
Cunningham, William 257, 4[illegible]
Curdes, Richard 4[illegible]
Cupps, Robert 3[illegible]
Curle, Jane 35, 3[illegible]
Curlee, Phyllis 3[illegible]
Curran, Charlotte 3[illegible]
Currey, Robert 62, 1[illegible]
Currie, Clarence 225, 265, 4[illegible]
Curry, Jack 272, 374, 3[illegible]
Curry, Jim 3[illegible]
Curtis, Charles 4[illegible]
Curtis, Cheryle 2[illegible]
Curtis, John 2[illegible]
Curtner, Myron 4[illegible]
Cuthbertson, Harry 62, 109, 2[illegible]
Cutsinger, Eileen 103, 223, 3[illegible]
Cutter, Nancy 3[illegible]
Cygan, Harry 4[illegible]
Cyr, Jean 3[illegible]

Dahm, Joseph 405, 4[illegible]
Daily, Barbara, Mrs. [illegible]
Dalbey, Homer 127, 197, 3[illegible]
Dale, Edna 3[illegible]
Dales, Doris 3[illegible]
Dales, Helen 3[illegible]
Dalrymple, Alice 30, 196, 197, 237, 3[illegible]
Daly, Walter 4[illegible]
D'Ambrosio, Patrick 2[illegible]
Danielson, Harry 1[illegible]
Dannecker, Richard 4[illegible]
Danner, Max [illegible]
Dare, Virginia 3[illegible]
Darnell, Glenn 205, 4[illegible]
Darner, Beatrice 3[illegible]
D'Ath, Michael 4[illegible]
Daugherty, Al 4[illegible]
Daum, Barbara 308, 3[illegible]
Dauzer, Milford 2[illegible]
Davenport, Clair 4[illegible]
Davenport, David 4[illegible]
Davenport, Patricia 95, 97, 3[illegible]
Davey, Joan 97, 3[illegible]
Davidson, Jay 4[illegible]
Davidson, Margaret [illegible]
Davies, Alvin 62, 4[illegible]
Davis, Barbara 1[illegible]
Davis, Bette 3[illegible]
Davis, Bruce 35,[illegible]
Davis, Charles 4[illegible]
Davis, Harold 262, 383, 4[illegible]
Davis, Jack 56, 233, 3[illegible]
Davis, Jane 3[illegible]

Davis, Lawrence 62, 261, 439
Davis, Leroy 265, 302, 443
Davis, Mable Sue 268
Davis, Margaret 258, 360
Davis, Patricia 345
Davis, Richard 230, 438
Davis, Robert G. 451
Davis, Robert R. 417
Davis, Robert S. 467
Davis, Thelma 97
Davison, Charles 415
Dawson, Elizabeth 62
Dawson, G. Marion 355
Dawson, James 481
Dawson, Lillian 360
Dawson, Robert 468
Day, Arthur 62, 247, 235
Day, Carolyn 340
Day, William 426
Deakyne, Margaret 62, 261, 332
Deal, Doris 340
Deal, Frederick 62
Deal, LeRoy 56, 62, 216, 212
Deal, Walter 217, 467
Dean, Leo 62
Dean, Thomas 397
Deane, Phyllis 356
Dearing, Joyce 348
Dearmin, Barbara 354
Dearmin, Nancy 366
Dearring, Edgar 97
Deck, Henry 103
Decker, Claude 471
Decker, Robert 217, 440
Deem, Thomas 62
Deen, Leonard 35
DeFrantz, Robert 35, 265, 393
DeGraw, Diantha 35, 275
DeGrief, Frederick 470
DeHority, W. Richard 410
Deiss, C.F. 28
Deitch, Richard 382
DeKemper, Ruth 365
DeLisle, Louise 249
DeLong, Elizabeth 30, 35, 196, 198
DeLor, James 482
DeLung, Kyle 97
Lynn, Robert 409
Man, Barbara 204
mkovich, Paul 471
Demo, Betty 201, 338
Demos, Leo 54, 62, 261
DeMoss, Ralph 35
Demyanovich, Margaret 103
Denney, Mary 258
Denning, Lawrence 62
Dennis, Gerald 433, 469
Dennis, Harold 62
Dennis, Merelee 275, 367
Dennis, Ralph 431
Denny, Lewis 465
Denny, Nyle 485
Densborn, William 62, 439
Densford, Ruth 312
Denton, William 62, 407
Derring, Edgar 393
Detrick, Herbert 110
Deutsch, Warren 477
Deveney, Walter 62
Dever, Richard 438
Devine, Randall 454
Devlin, Nancy 323, 366
Dewart, Allen 97, 423
Dewenetz, George 399
Dewey, Georgia 357
Dewey, Stanley 35
DeWitte, David 102
Dewitz, John 401
Dexter, David 53, 56, 62, 379, 441
Diamond, Hubert 409
Dian, Raymond 456
DiCamillo, Donald 457
Dick, H. 84
Dick, Phyllis 321
Dickinson, Valjean 265, 471
Dickmann, Charles 62, 406
Dickmann, George 109
Dickmann, Wilfred 62
Dickson, William 394
Dicus, Burton 448
Diedrich, William 35
Diehl, Joan 360
Dierking, Paul 483
Diers, Wallace 35, 425
Dietrich, James 457
Dilks, Delight 37, 324
Dilks, Priscilla 204, 240, 308
Dill, Robert 397
Diller, Jacqueline 327
Dillinger, Bob 384
Dillon, George 448
Dillon, Jack 388
Dillon, Marcelene 353
Dilts, Martha 360
Dilworth, James 434
DiMond, Alfred 62
Diness, Jean 343
Disborough, George 26, 195, 434
Dixon, Gwendolyn 349
Dixon, Mary 361
Dixon, Richard 456
Dixon, Thomas 62, 256, 466
Dixon, Virginia 351
Dixon, Walter 302, 480
Doane, Donna 362
Doane, Ralph 36, 250, 273, 486
Dobbins, Joel 109, 217, 410
Dobbins, Patricia 351
Dodson, Beverly 341
Doenges, Byron 461
Doerr, Arthur 36
Dogan, Matthew 432
Doherty, Joseph 405, 452
Dolan, Jack 262
Dolezal, Duane 458
Dolhover, Corinne 312
Doll, Margaret 350
Dollens, John 106, 112
Domonkos, Olga 36
Donlan, Eugene 36
Donnelly, Robert 452
Donnelly, Rose 265, 366
Donovan, George 396
Donovan, James A. 477
Donovan, James F. 475
Donselman, Raymond 465
Dooley, Phyllis 327
Doriot, Charles 469
Dorman, Marjorie 334
Dorn, Mrs. Ruth 97
Dorsey, Dorothy 52, 59, 62, 227, 307, 322
Dorsey, Pearl 36, 226
Doty, James 480
Doty, Ted 56, 62, 440
Dougall, Laurence 476
Dougherty, Robert 56, 380
Douglas, Earl 62, 398
Douglas, Joan 129, 366
Douglas, Jack 470
Douglas, Sandra 363
Dow, Louis 398
Dowd, William 465
Downey, Freddie 130
Downey, Robert 62
Downing, James 275
Doyle, Roger 461, 470
Dragomer, Emanuel 394
Drake, Dick 431
Drake, Edwin 476
Drake, Robert L. 458
Drake, Sam 473
Drakos, Thomas 399
Drallinger, Barbara 308, 334
Dreesen, Mary 95, 97, 323
Drehmel, Drexel 50
Drennan, Joseph 426
Dressler, Alvin 466
Drevenstedt, Jean 209, 316
Dreyne, Carol 129, 130, 253
Dringenburg, Harlan 97
Driver, Hal 103, 378
Droege, John 106, 109, 112
Droege, Susanna 367
Drompp, Shirley 95, 339
DuBois, Eleanor 36, 340
Duckwall, Milan 471
Due, Gerald 467
Duffey, James 468
Duffield, Jeanne 59, 317
Dugger, Esther 63
Dukes, Charles 63, 421
Dulmatch, Jack 434
DuLong, Robert 63
Dunbar, Jean 208, 303, 340
Dunbar, Patricia 367
Duncan, Anna 349
Duncan, Betty 201, 351
Duncan, Dorothy 350
Duncan, George 476
Duncan, Phillip 36
Duncan, Roland 261, 415
Duncan, Rose 36
Duncan, Stuart 180, 252
Duncan, Theodosia 309
Dunham, Charles 201, 454
Dunham, James 438
Dunivan, Leslie 470
Dunlap, Dorothy 36, 309, 348, 349
Dunlap, Mary Jane 204, 334
Dunlevy, Max 475
Dunn, Barbara 63, 341
Dunn, James 432
Dunn, Robert E. 448
Dunnahoo, Ann 194, 335
Dunten, Phillips 467
DuPouy, Phyllis 333
Durand, Joseph 63
Durbin, Donald 436
Durham, James 262
Duvall, James 110, 486
Dworman, Robert 413
Dwyer, Robert 394
Dye, Joseph 230, 468
Dye, Richard 415
Dye, William 106
Dyer, Colin 411
Dyer, Deloris 356
Dyer, William 25
Dykhuizen, Ruth Ann 36, 338

Eagleston, Paul D. 44
Earick, Arthur D. 451
Earnhart, Don B. 63, 211, 212
Earnhart, William R. 407
Easley, Charles D. 441
Easter, Jane 337
Eastman, June 358
Eastridge, Irvin J. 445
Eastridge, Laura E. 26
Ebbs, Gloria F. 36, 309, 349
Eberhard, Herman R. 445
Ebert, John W. 465
Eck, Robert E. 63
Eckles, Charles Q. 63
Eckles, Robert 442
Ecker, William 36
Eckhart, Gerald S. 453
Eckhart, William F. 389
Eckstein, Carolee 360
Edelman, Anna L. 470
Edelman, Virginia L. 353
Edelstein, Maurice 36
Edmonson, George B. 468
Edwards, Carl K. 277
Edwards, Charles W. 50, 217, 229, 262, 272
Edwards, Dorothy A. 334
Edwards, Marion G. 427
Edwards, Mary L. 355
Edwards, Norman R. 63
Edwards, Oscar J. 393
Edwards, Richard H. 63, 110
Edwards, Shirley E. 359
Edwards, Walter E. 420
Efroymson, Charles F. 413
Ehinger, Charles E. 448
Ehret, John H. 407
Ehrman, William O. 444
Eichar, Donn E. 417
Eickhoff, James E. 417
Einikis, Florence S. 357
Eisenbarth, Elmer J. 50
Eisenhardt, Frank H. 470
Elder, William 63
Elenbaum, Jane E. 36, 266, 365
Elisha, Paul H. 130
Elkin, Carolyn L. 97
Ellingwood, Frances A. 350
Elliott, Edward C. 476
Elliott, Barbara 209, 223
Elliott, Frank N. 478
Elliott, Julia M. 357
Elliott, William D. 176, 407
Ellis, Clifford L. 25
Ellis, James T. 379
Ellis, John J. 479
Ellis, Marilyn A. 359, 368
Ellis, Robert J. 465
Elman, Audrey L. 343
Elpers, Eileen M. 358
Elrod, James F. 275
Elsner, Edward P. 410
Elster, William L. 453
Elston, Delmer L. 233, 423
Emerson, Craig 382, 479
Emerson, Richard B. 404
Emerson, William R. 63, 401
Emge, Mary J. 358
Endress, Lawrence J. 404
Endsley, Richard H. 63
Engelbrecht, Richard S. 36
Englehart, David B. 215, 262, 390
English, Allen E. 400
Ensor, James B. 443
Enwright, John 102
Enzor, James A. 391
Epley, Norma G. 97
Erausquin, Rosita E. 364
Ericksen, George E. 28
Erickson, John A. 423
Erickson, Wayne A. 469
Ernest, Nickolas J. 320
Erskine, Edgar R. 410
Ertelt, Charles J. 486
Ervin, Marion D. 309
Ervin, William E. 437
Ervin, William J. 207, 383
Esary, Raymond 28
Esberg, Ernest R. 396
Esberg, James A. 397
Eschbach, Jesse E. 107, 109
Eskenazi, Sidney D. 376, 408
Eskew, Kenneth W. 50, 122
Esmon, Shirley A. 288, 335
Espenlaub, Howard E. 230, 250, 277, 430
Espinosa, Mavis G. 249
Espinosa, Felix A. 455
Espinosa, Pablo N. 455
Essig, Raymond L. 423
Essling, Richard W. 438
Etcheson, Thursa M. 254, 350
Etzwiler, Donnell D. 228, 437
Eubank, Richard A. 225, 475
Evans, Eugene 381, 444
Evans, John J. 345
Evans, Joyce A. 258, 268
Evans, Laura E. 36, 293, 324
Evans, Loren K. 423
Evans, Robert W. 437
Evans, William 469
Everett, Jean M. 367
Everett, Kenneth E. 438
Ewer, Robert W. 379
Ewing, Urdix M. 272

Fabian, Martin J. 419
Fackelman, Harold F. 483
Fagala, Richard R. 63
Fague, Max E. 374, 420
Fairchild, James E. 64, 261, 476
Faith, Robert W. 36, 435
Falender, Frederick J. 412
Falknor, William L. 388
Fall, Lucinda J. 367
Falls, Doris L. 97
Falvey, Joyce E. 314
Fancher, Harold C. 445
Fanning, Dwight D. 64, 396
Farley, Joan Y. 351
Farley, John W. 130
Farley, Mary E. 64
Farlow, Frank E. 214, 222, 380
Farmer, Betty L. 366
Farquer, Jack E. 479
Farr, Carroll F. 54
Farr, Thomas J. 64
Farrar, Lloyd M. 214, 394
Farrell, Herbert E. 103, 178, 395
Farrell, Robert E. 64, 471
Farris, David A. 378
Farris, Melvin H. 64
Farris, Nicholas G. 421
Farris, Paul G. 64, 420
Fasiang, Robert M. 266, 469
Faulkner, Ed 252
Faust, Patricia M. 367
Fawcett, Dwight W. 64, 384
Feallock, Richard A. 482
Feaster, Hale K. 479
Feam, Bob 383
Featherstone, Mason M. 432
Fecher, Carol L. 443
Feczko, Jack 36
Fedrico, Albert K. 106
Fedorko, Rosemarie E. 360
Feeney, Charles L. 415
Feeney, Michael J. 470
Fegley, Richard J. 448
Fehr, Gene E. 383
Feighner, Robert T. 402
Feinsod, Jacques L. 476
Feirberg, Marjorie A. 342
Felder, James C. 477
Feldman, Evelyn L. 364
Feldman, Jack L. 277, 402
Feldman, Lynn 95, 275
Feldman, Verome I. 217, 435, 486
Felix, James F. 398
Fenters, Keith C. 419
Ferger, Jack A. 262
Ferguson, Agnes A. 64
Ferguson, Archie F. 477
Ferguson, John T. 125
Fergerson, James H. 228
Ferguson, Marilyn E. 338
Ferguson, Mary C. 366
Ferguson, Norma J. 366
Ferguson, Philip R. 423
Ferguson, Richard L. 475
Ferner, Barbara G. 316
Ferrini, Adeline M. 363
Ferris, Robert W. 128
Fertig, Charlene 366
Fett, Rita J. 36, 366
Fetters, Ruth E. 362
Fetz, Katherine R. 357
Feutz, Jo Irene 367
Fewell, Floyd E. 485
Fickel, Warren A. 262
Fields, Joseph P. 453
Figle, Gene M. 36
Fike, Norma 36
Filchak, Andrew J. 376
Fileff, Albert A. 421
Filher, Ellen 354
Fincher, Vance L. 468
Findeisen, Willim 64, 401
Fine, Dorothy F. 206, 265, 361
Fink, Marcia J. 343
Finn, George E. 83
Finney, Jean P. 370
Finot, Ruth J. 325
Firestone, Robert L. 467
First, Flora J. 206, 366
Fisbeck, Marianne 288, 367
Fisch, Jane C. 206, 358
Fischer, Albert A. 431
Fischer, Carl L. 473
Fischer, John W. 211, 237, 277, 398
Fischer, William T. 456
Fisher, Doris M. 354
Fisher, Earl J. 262
Fisher, Gordon R. 176
Fisher, Ralph E. 64
Fisher, Richard L. 178
Fisher, Thomas E. 110
Fishering, Richard B. 322
Fiske, Richard A. 229
Fitch, John W. 110
Flaitz, John J. 64, 261
Flanagan, William H. 455
Flaningam, Kathryn E. 355
Flaningam, Mary L. 354
Fleener, Jean A. 324
Fleenor, Rex D. 205, 277, 409
Fleischaker, Arthur H. 64
Fleisher, Miriam 36
Fleming, Kenneth B. 390, 400
Fleming, Richard L. 205, 376
Fletchall, William K. 64, 430
Fletcher, Lillian 36, 337
Flinn, Alice L. 241, 333
Flanigan, Mary 254
Flory, Meredith I. 391
Floyd, Bernard C. 394
Floyd, Richard L. 198, 426
Flurkey, Clarence C. 64
Foddoul, Doris 369
Fogarty, Virginia L. 64, 358
Fogel, Sam 106
Foli, Reno C. 467
Folz, Clyde A. 479
Foncannon, Horace A. 396
Foor, Robert G. 50
Foote, Beverly J. 361
Ford, Anne R. 278
Ford, Barbara J. 354
Ford, Ethel E. 97
Ford, George B. 106, 107, 109
Ford, James E. 64, 201, 415
Forman, Phyllis B. 363
Fornero, Evelyn J. 364
Forsyth, John C. 50, 121
Forsythe, Daniel E. 64, 423
Fortenberry, William H. 472
Fortner, Betty B. 97
Fortress, Norman O. 53, 54, 64, 386
Foster, Carl B. 25, 196, 469, 201
Foster, Irwin M. 196, 468
Foster, James S. 384
Foster, Lois J. 363
Foster, Shirley A. 340
Foult, Mary A. 247
Fox, Deloris J. 36
Fox, George E. 465
Fox, Judith C. 367
Fox, Mariam 345
Fox, Richard K. 393
Fox, Richard L. 469
Fraass, Benedick A. 36
France, Alice A. 358
Francescon, Tony 64, 406
Francis, James C. 385
Frank, Irene B. 64
Frank, Jack 64
Frank, James B. 50, 450
Frank, James E. 473
Franklin, Cecil C. 102
Franklin, Frederick R. 453
Franklin, Joan 311
Franklin, John L. 420
Franklin, Nina M. 354
Franklin, Richard P. 414
Franklin, William E. 420
Franklin, William V. 229, 400
Franklin, Zetta A. 254, 311
Frantz, Frances 339
Frantz, Georgia J. 201, 345
Franz, John D. 465
Franzman, Harold A. 64, 247, 390
Fraser, Donald M. 64
Fraser, William A. 247
Fraser, William S. 97, 235, 374, 389
Frasier, Kathleen L. 368
Frazee, Janet G. 24, 36, 50, 221, 278, 334, 335
Frazier, Jack L. 398
Frazier, Norma Jane 288, 340
Fread, Don 183
Fredericks, Burton L. 432
Frederick, Guy W. 417
Frederick, John D. 466
Frederick, J. Norris 484
Frederick, Susan A. 367
Frederico, A. 110
Free, Stephen A. 106, 109
Free, Victor P. 418
Freel, Ellen 318
Freeland, Norma E. 97, 337
Freeman, Charles C. 56
Freeman, John E. 471
Freiberger, Thomas F. 36, 196, 198
Freije William E. 399
French, Georgianna 97, 324
French, Thomas M. 36, 414
Fretz, Richard C. 478
Friberg, Burt A. 482
Fribley, William E. 64
Fridauss, Sherwin J. 247, 448
Friedland, Dorothy J. 204, 241, 343
Friedland, Richard A. 64, 413
Friedman, Juell S. 360
Friedrich, Edna L. 288
Friefeld, Stanley 36, 454
Fritch, Thomas E. 205
Fritz, Cecil M. 64
Frohman, Charles E. 427
Fromm, Stephen R. 36
Fronczek, Lorraine M. 357
Fross, Leonard L. 443
Frost, Jean L. 347
Fry, Nancy J. 311
Frybarger, Connie 357
Fulkman, Edward A. 64, 180, 252, 256, 400
Fuller, Charles G. 381, 469
Fuller, Marilyn J. 355
Fulper, Richard J. 205, 418
Fulton, Isabel W. 250
Funk, Kathleen A. 64, 344
Furkis, Anna L. 97, 367
Furr, James R. 64, 69
Furr, Robert E. 459
Furst, Mary L. 358
Futter, Robert E. 391

Gabbard, Otis 36
Gable, Don C. 65
Gabler, Fred 445
Gadbury, Madonna J. 353
Gaddis, Frances J. 36
Gaddy, Nelson D. 402
Gaebe, Philip A. 50
Gaither, Frank J. 65, 416
Galambos, Margaret L. 367
Gale, Hugo, R. 26
Gale, Richard M. 394
Gale, William R. 65, 236, 237, 238, 395
Galerman, Nora 36
Gallagher, Robert J. 383
Gallegos, Flora R. 358
Galloway, George M. 484
Galloway, J. J. 28
Gambill, Juanita F. 95, 249, 268
Gambill, Mary E. 366
Gammell, Warren E. 121, 217
Gammon, Robert F. 396
Gant, Dawn A. 357
Gant, Eldin E. 97
Gant, Robert V. 65, 261
Garber, Arlene S. 30, 36, 196, 197
Garger, Gene 396
Gardenberg, Robert 409
Gardner, Robert C. 415
Garinger, Jack W. 419
Garis, Dolores A. 355
Garman, Mary L. 365
Garman, Thomas A. 454
Garman, Wilda G. 129
Garner, William P. 436
Garrard, R. 84
Garrett, Richard E. 65
Garriott, Simeon C. 65, 217, 261
Garson, Robert 261
Gasser, Wilbert W. 65, 406
Gastineau, Thomas F. 180, 406
Gates, Jack S. 44, 65, 256
Gates, Mary L. 358
Gates, Patricia A. 24, 36, 334, 221
Gatewood, Kenneth H. 257, 390
Gatlin, William A. 476
Gatos, Harry C. 427
Gattle, Thomas M. 402
Gatwood, Charles S. 130
Gault, Mrs. Kathryn N. 36
Gaunt, David William 65, 385
Gaus, Charles F. 106, 110
Gavan, Gerald F. 441
Gavillan, Melqueades 249
Gavin, John J. 453
Gavis, Gustave 36
Gavit, Albert M. 109
Gay, Frank P. 427
Gaydos, Mary A. 366
Gaynor, James K. 109
Gazzola, Mary V. 226, 227, 316
Gedney, Margaret E. 357
Gehrand, Nancy J. 367
Gehring, Virginia R. 97
Geiger, Ken G. 65, 201, 247, 441
Geiger, Robert G. 65, 380
Geiser, Nicholas J. 65, 443, 465
Geisert, William R. 36, 217, 272
Geldum, Charles J. 442
Geloff, Angeline 313
Gembala, Evelyn H. 36
Gemberling, George D. 414
Gentis, Nelson R. 65, 262
Gentry, Dorothy I. 359
Gentry, Erma I. 349
Gentry, Martha E. 97, 351
Georgas, Jack S. 434
George, Adrienne 351
George, James D. 380
George, Richard W. 233, 385
George, Willis A. 215, 402
Gerbas, Lawrence M. 423
Gerbick, Gordon I. 54, 65, 217, 247, 486
Gerbick, Mitchell 29
Gerding, James A. 54, 398
Gerichs, Joseph R. 417
Gerkin, Barbara J. 338
Gernstein, Gerald A. 65, 412
Gerson, Donald 435
Geshwiler, William A. 467
Gettinger, Julia N. 208, 351, 398
Gettinger, Mary L. 350, 360
Geyer, Ray L. 65, 441
Gibbons, Robert D. 266, 382
Gibson, Mrs. Mildred V. 36
Gieseman, Albert W. 44

Gilbaugh, Barbara 363
Gilbert, Lyle E. 418
Gilbert Ward H. 44, 65
Gilkinson, Frank E. 36, 406
Gill, Benjamin D. 382
Gillespie, Manford E. 382
Gillespie, Eloise J. 347
Gillespie, Janet R. 56, 337
Gillespie, Nancy H. 370
Gillett, Marian P. 357, 482
Gillette, Richard P. 376, 394
Gillfellan, John S. 388
Gilliatt, Donald L. 225, 250
Gilliom, Howard D. 384
Gillmore, Gail S. 98, 345
Gillum, Duane I. 36, 122
Gilmer, Merritt G. 106, 109, 112
Gilson, Max L. 256, 272
Gilstrap, Donald L. 446
Gindelberger, Vernon D. 471
Ginder, Earl W. 65
Gingery, Joseph W. 25
Giodano, Robert P. 36, 383
Girod, Dwight F. 65, 476
Gischer, John 54
Gise, Alga 354
Gish, Gordon B. 7, 36
Givan, Patricia A. 322
Givel, Sherman 413
Given, Ruthie E. 363
Glacken, Roseann E. 36, 254
Glaubinger, Lawrence D. 443
Gleason, Betty J. 129
Gleason, Charles T. 401
Gleason, Florence M. 359
Gleim, James K. 480
Glesing, William E. 176, 440
Glossbrenner, David W. 36, 396
Glover, Lawrence S. 388
Glover, Theodore A. 438
Gloyeski, Raymond D. 459
Goble, Willis R. 465
Godio, Henri A. 65
Goelzer, Don W. 414
Goitz, Florence 130
Gokay, Husameddin K. 36
Gold, Lois S. 351
Gold, Ruth F. 342
Goldberg, Carol M. 364
Goldberg, Paul L. 444
Goldman, Gerald B. 430
Goldman, Jack S. 412
Goldman, Rose Ann 36, 247, 254, 366
Goldrick, James W. 65
Goldsberry, John G. 157
Goldshell, Blossom 360
Goldsmon, Samuel 128
Goldsmith, Barbara..36, 199, 251, 366
Goldsmith, Raymond A. 65, 382
Goldsmith, Thomas 266
Goldsmith, William A. 477
Goldstein, Joseph 205, 408, 469
Goldstein, Paul R. 65, 412
Goldstein, Phyllis 329
Golichowski, Donald A. 482
Gooch, Robert R. 110
Gompf, Eloise 370
Good, Billy R. 54, 65
Good, Phoebe E. 65, 247, 352
Goodall, Barbara J. 371
Goode, Damon N. 389
Goodman, Charles T. 388
Goodman, Elizabeth N. 65, 326
Goodman, Henry J. 65, 262
Goodman, Jerome H. 449
Goodman, John T. 390
Goodman, Robert I. 36
Goodnight, Louann E. 355
Goodrich, Byron A. 455
Goodstein, Marcia Y. 265
Goodwell, Robert C. 471
Goodwin, Harry E. 247
Gooliak, George 481
Gordon, Jean A. 327
Gordon, Lawrence E. 439
Gordon, Leonard 230
Gordon, Winifred V. 370
Gorman, Robert E. 438
Gorney, Elaine C. 98
Gorny, Norbert L. 457
Goshert, Norman D. 439
Goshorn, Richard W. 106, 108
Goshorn, Robert A. 54, 65
Goshorn, Wayne D. 476
Goslin, John W. 382
Goss, Martha Lou 129, 318
Gott, David L. 66
Gottschalk, Mary J. 50
Gottschall, Helen M. 36
Govorko, Michael R. 36, 398
Grabbe, Earl W. 272, 485
Graber, Marjorie E. 204
Graber, Patricia J. 366
Grabow, Barton G. 66
Gradle, Lester J. 396
Grady, Patricia L. 353
Graeber, Ralph C. 445
Graessle, Harold T. 400
Graf, Alan B. 257, 390
Graften, Carol E. 482
Graham, Eve B. 293, 334
Graham, Marjorie M. 355
Gramelspacher, Robert E. 66, 261, 406
Grand, Jack 453
Granes, Julia 363
Grassby, Marion F. 204, 241, 245, 267
Grathwehl, Harrison L. 267, 446
Graves, Betty 195
Graves, Bonnie E. 84, 196
Graves, Georgi M. 354
Graves, Glen A. 24, 211, 217, 448
Graves, Glen H. 36, 243, 267
Graves, Ida K. 355
Graves, Robert L. 442, 445
Gray, Barbara J. 367
Gray, Harriet Ann 351
Gray, John W. 66
Gray, Marilyn 335
Gray, Richard R. 451
Gray, Robert L. 66, 383
Gray, Robert W. 391
Grayson, Ted L. 461
Grayston, Marianna 98, 335
Graziani, Frank P. 479
Grecian, Paul E. 36, 390
Gredup, Shirley 129
Greek, James D. 475
Green, Belle 36, 254, 358
Green, Edward J. 261, 467
Green, George C. 467
Green, James L. 66
Green, Keith 194, 195, 417
Green, Marvin 439
Green, Thomas E. 385
Greenwalt, Robert E. 66, 261
Greenberg, Lenard 66, 412
Greene, Morgan E. 36, 122, 262
Greene, Robert T. 395
Greene, Samuel L. 231, 277, 416, 467
Greenefield, Bernard H. 66, 425
Greenleaf, Dodd K. 414
Greenlee, Jack B. 468
Greenwell, Paschal F. 66, 262, 471
Greer, William E. 378
Gregor, Robert 483
Gregory, Samuel B. 378
Greiling, Jean I. 129
Gren, Jack E. 247, 437
Gresham, Carl D. 66
Greven, Edward J. 247
Grey, George F. 262, 390
Griffin, Harry P. 404, 452
Griffin, Raymond F. 395
Griffin, Robert B. 127, 435
Griffith, Arthur R. 106, 109
Griffith, Charles J. 38
Griffith, Clarence A. 199
Griffith, Mary J. 353
Griffiths, Edward M. 477
Griggs, Harry H. 273
Griggsby, George R. 419
Grimes, Robert 393
Grimes, Marilyn J. 368
Grindlay, Kevin M. 444
Griner, Philip M. 433
Griner, Robert H. 38, 476
Grissom, Mary J. 288
Griswold, William R. 205, 476
Grogloth, Ida M. 266, 365
Groner, William A. 389
Groomes, Melvin H. 103, 157, 302
Gross, Beatrice 38
Grossman, Arthur D. 66, 262, 412
Grossman, Richard D. 38
Grossman, Rex D. 167, 235
Grossman, Stuart M. 412
Grossman, Sylvia 38, 253
Groswald, Murray 66, 424
Grubb, Clara M. 368
Grubbs, Ronald E. 445
Grumet, Phyllis 367
Grund, Dolores C. 360
Grunert, Raymond A. 430
Gruppe, Robert W. 38, 199
Guback, Stephen 469
Gudeman, Leroy D. 477
Gudeman, Stanley E. 266, 486
Guebhard, Virgil R. 66
Guess, Betty L. 309
Gullette, Edgar W. 66
Gumpper, Charles R. 395
Gunderson, Florence N. 95
Gurson, Norman J. 455
Gushwa, Paul E. 432
Gustafson, Nancy B. 265, 368
Gutermuth, Richard H. 418
Guthrie, Richard W. 378, 451
Gutierrez, Peter E. 476
Guy, John W. 272
Gwinn, Elizabeth T. 369

Haaff, Orval Eli, Jr. 66, 277, 430
Haak, Fredrick Carl 38
Haas, Robert L. 388
Haberman, John C. 25, 197
Habig, Antony Philip 415
Hack, Robert Edmund 457
Hackett, Charles Claudius ..376, 381
Hendrickson, Robert Leon 417
Hacohen, Nahum Hillel 469
Hadden, Claude Eugene 400
Haddock, Joseph Earl 53, 66
Hadley, Joseph P. 421
Hadley, Stephen Atherton 385
Hadley, William Herbert 66, 229, 385
Haehs, Bob 380
Hafner, Lisa 273
Hafft, Elsworth Henry 66
Hagedon, Patricia....22, 38, 291, 344
Hagel, Thomas Lynn 227, 262
Hageman, Robert Gilmore 66, 272
Hagen, Jules Conrad 66, 217, 272
Hagerty, Paul Nevin 262, 476
Haggard, David Benson 402
Haglind, Sarah Eleanor 199, 327
Haglock, Arthur Ralph 426
Hagopian, Jack 459
Hagquist, Frederick Marion ..66, 261
Hagy, Richard Eugene 475
Haig, George Harold 250, 485
Hair, Lois Anne 399
Hakl, Charles Leo 66
Haligas, John O. 468
Halik, George, Jr. 482
Hall, Charles Maurice 485
Hall, Geraldine 361
Hall, James Buford 416
Hall, John Bradley 475
Hall, Marshall Fredrick 472
Hall, Olivia 66, 320
Hall, Richard Rutledge 66, 415
Hallan, Franklin Tulley, Jr...38, 476
Hallberg, Carol Jane 207, 367
Halleck, Shirley Ann 334
Haller, Milton Walter 66, 272, 474
Haller, Robert William 426
Hallett, Phyllis Jo 359
Halpern, William Lee 433
Halsey, Robert Charles 475
Hamer, Martin 409
Hamersley, James Lee 251, 390
Hamilton, Patsy Jane....227, 278, 313
Hamilton, Patsy Ruth 98, 310
Hamilton, Rachel Ann 38, 335
Hamilton, Wesley Harold 474
Hamilton, William K. 110, 476
Hamlett, Iona Helen 340
Hamm, Russell Leroy 474
Hamersmith, Charles R. 54, 66, 266
Hammond, Harry Reginald 471
Hammond, Joseph Edward ..374, 382
Hammond, Richard Carl 66, 445
Hammond, William Hill 302
Hamsher, Robert Rush 454
Hanawalt, Robert Austin 446
Hancock, F. Harold 54, 66
Hancock, Gilbert Victor 383
Hancock, Paul Whaley 182
Hancock, Randolph B. 383
Hancock, Capt. Robert M. Jr. 106
Hancock, Sally Gibson 323
Hand, Maurice Keith 66
Handler, Paul 435
Hanel, Walter George 67, 257, 390
Hanes, Peter William 419
Hanley, Leon Burke 217, 272
Hanna, Charles Morton, Jr. 38, 217, 275
Hanna, Mrs. Phyllis Shelby 38, 223, 275, 279
Hannah, Charles William 477
Hannon, Edward Richard 67, 471
Hannum, Barbara Ann 327
Hansel, Robert Milton 410
Hansen, Arne Olav 67, 457
Hansen, Bernard Walter 67
Hansen, Gloria Evelyn 98, 355
Hansen, Harry Neils 38, 433
Hanson, Fred Eugene 485
Hapwood, Madge 355
Harbin, Conna Dora 103
Harbison, Bobby L. 382
Harbison, Jacqueline 355
Harcourt, Betty Mae 38, 258, 366
Harden, Christena Mae 98
Hardesty, Mrs. Betty Craven 95
Hardesty, Leon Howard 110
Harden, Phyllis Jean 341, 365
Harding, Tom L. 485
Hare, Clyde William 207, 266, 414
Hare, Laurens Clark 384
Harger, Horace Newlin 106, 109, 112
Hargis, Anne Elizabeth 67, 359
Hargrave, James Richard 468
Harkey, John Franklin 67
Harl, Clara Mae 351, 404, 465
Harlan, Arthur Byron 262, 467
Harman, John Royden 109
Harman, John William ..67, 108, 465
Harmon, James 473
Harmon, Marion Pauline 367
Harmon, Mary Elizabeth 33, 199
Harover, Barbara Ann 361
Harover, Janet Marie 320
Harp, Franklin Homer 482
Harper, Donald Randolph 452
Harper, Robert Finley 467
Harrah, Betty Lou 38, 366
Harrah, James Austin 396
Harrah, Philip Jack 396
Harrigan, Robert Andrew 446
Harrer, Kenneth Raymond 106, 109, 112
Harring, Dave 182
Harrington, William Sackman 384
Harris, Alice Louise 38
Harris, Anna Louise 265, 367
Harris, Jack Larcher 385
Harris, James Joseph 394
Harris, Paul R. 475
Harris, Philip Judge 110
Harris, Roland 84, 445
Harrison, Billy Dale 465
Harrison, Hugh Perkins ..54, 67, 262
Harrison, Mildred Emma 67
Harrison, Nancy Carolyn 26, 347
Harrison, Richard Eugene 262
Harrison, Rudolph Fenelon 423
Harrison, Walter R., Jr. 67, 229
Harrold, Bernard Eugene 482
Hart, Richard Marlin 235, 414
Hartford, Jon William 467
Hartke, Rupert Vance 112
Hartlep, Marjorie Kathaleen 67, 356
Hartman, Doris Virginia 368
Hartman, Juanita Jane 364
Hartman, Margaret Marie 310
Hartpence, Robert James 467
Hartzell, Clyde 110
Hartzler, Harold Richard 468
Hartzler, William Henry 453
Harvey, Elizabeth Ann 67, 254, 261, 333
Harvey, Jack Richard 388
Harvey, Robert Otta 53
Harvey, Shirley Annabelle 353
Harvey, William Edgar 439
Hashman, Lloyd Russell 250, 445
Haskett, Laurence F. 67
Haskins, Fred 458
Hasler, Mary Lou 308, 344
Hassee, Edward Frank 67
Hasselbring, Betty 38
Hassell, Mrs. Emerson Sneed 331
Hast, Robert Louis 449
Hatcher, Roy Granville 38
Hattenbach, Alvin James 475
Hauk, James Glen 67
Haunert, Charles William 38
Haurowitz, Alice Roberta 206, 265
Havens, Thomas Benjamin, Jr. 54, 272
Havey, Charles Oscar 451
Hawekotte, Mrs. Julianne 38
Hawes, Edwin Parker 67, 385
Hawkins, James Philamon 466
Hawkins, Marlowe Scott Jr...67, 272
Hawkins, Noel Richard 395
Hawkins, William Arthur 449
Hawks, William 67
Hawley, Karl Richard 44, 211, 243, 303
Hawn, Marjorie June 356
Hay, Ralph Forest 433
Hay, Thomas Wesley 387
Hayden, John Hanscom 205, 484
Haydock, John Day 485
Haydon, Charlotte 324
Hayes, Arthur Chester 98
Hayes, Barbara Margaret 308, 340
Hayes, Grace Lorene 67
Hayes, Helen Jane 311
Hayes, Jo Ann Caddell..204, 308, 339
Hayes, Robert Chester 407
Hayes, Robert Elery 67
Hayes, Ruth Marie 254, 353
Haymaker, Kathryn Carr 247, 311
Haymaker, Margaret Anne ..67, 321
Haynes, Loyle Keith 476
Haynes, Velda Jane 362
Hays, Patricia Ann 320
Haywood, Doris LaVerne 356
Haywood, Sarah Elizabeth 309
Hazleton, John Foster 476
Hazlewood, James Milton 67, 217, 486
Headford, George Herbert 456
Headley, Donald Max 225
Healey, Robert James 455
Hearne, Richard Owen 440
Heaton, Carl Edward 440
Heaton, Robert Lee 468
Heavin, Billy Everett 423
Hedges, Charles Edward 256
Hendrick, Richard Eugene 457
Hefler, Martha Ellen 206
Hegewald, Dorothy Ann..38, 255, 355
Heener, Evelyn 354
Hehl, Robert Baker 449
Hehner, Ned Phil 477
Heilman, George Edward 266
Heimler, Arnold Jules 408
Hein, Ray, Jr. 475
Heine, Harold Williams 423
Heinen, Edward Thomas 38
Heines, Willard Lee 474
Heinz, Robert Philip 67, 395
Heinz, Thomas A. 67, 404
Heiskell, Stanley Hardesty 38, 436
Heisler, Eunice 350
Heisterkamp, Warren Craig 467
Heithecker, Janis Ora 339
Held, John Gentry 375, 376
Held, Robert Allen 478
Held, Theodore David, Jr. 67, 376, 385
Heller, Phyllis Joan 38, 227, 336
Helm, Donald Eugene 109
Helm, Edward Arthur 441
Heisse, Louise 326
Helmen, Charles Hayn 468
Helman, Suzanne M. 358
Helman, Vernon Reuben 38
Helmic, James William 418
Helmke, Walter Paul 233
Helms, Arthur Louis 67, 382
Helms, Doan, Jr. 27, 196, 201, 486
Helms, Ralph Leslie 106
Helsley, Robert Ellis 66
Hemenway, James 450
Hemmeger, Elmer Emerson 477
Henderson, Dwight Odin 332
Henderson, Howard Robert 382
Henderson, Robert Glenn 67
Hendren, William Forster 407
Hendrickson, Margaret 38, 359
Hendrix, Joyce 366
Hendry, Willoene 103
Henkle, Janice Mae 338
Hennessy, Gerald Joseph 38, 391
Henoch, Stephanie Dorothea 370
Henrickson, Harold Everett 454
Henry, Charles Emerson 67
Henry, Donald Denton 472
Henry, William Robert 391
Hensley, Louis Samel 415
Hensley, Mary Alice 354
Henson, Earl A. 316
Henson, Janet Marie 199
Hepler, Norma Elaine 366
Hepner, Lois Pearl 337
Herendeen, James Wm., Jr. 67
Hermann, Herbert Allen 448
Herminghausen, Richard Karl 38
Herr, Susannah 321
Herran, Frank Edward 423
Herrin, Marilyn Sue 371
Herring, William Hubert 380
Herring, William Marcus 250
Herman, Donald Kieth 423
Hermann, Norbert Eugene..103, 173
Herron, Peggy Anne 324
Herschede, Marguerite Mundy....366
Hershberger, Philip Grimes 38
Hert, Richard Lee 423
Hertz, Murray 412
Heseman, Martha 351
Hess, Hyman Charles 409
Hess, Phyliss Jean 38, 322
Hetrick, Jane E. 68, 317
Hetzner, Nancy 368
Hewitt, James Henry 382
Hey, Byard Dwight 417
Heyde, Russell Lee 448
Hiatt, Mary Elizabeth 206
Hiatt, Patricia G. 38, 254
Hiatt, Valerie K. 199, 348
Hickam, Elliott 112
Hickey, Mary Louise....35, 348, 355
Hickman, Cynthia Joanne 366
Hickman, Keith Iris 466
Hicks, Janet Marjorie 335
Higgins, Forrest Dale 68
Higgs, Edmund Snyder 398, 427
High, Theodore Dent 230, 440
Hight, Mary Alice 368
Higman, Lily May 365
Hike, Robert Charles 68
Hilbolt, William Graydon 453
Hill, Chandler Johnson 394
Hill, Charlotte LaVetta 349
Hill, Clifford Joseph 449
Hill, Erma Catherine 95, 98
Hill, Frances M. 38, 208
Hill, Marie 344
Hill, Harriett G. 365
Hill, Martin Lyons 302, 444
Hill, Mary Agnes 310
Hill, Patton Joseph, Jr. 38
Hill, Rex Earl 68, 383
Hill, Richard James 272, 469
Hill, Richard Meredith 110, 247
Hill, Theodore Glenn 454
Hiller, Donald John 196, 247, 374, 380
Hiller, Eugene M. 413
Hillis, Elwood Haynes 417
Hillyard, Marilyn Virginia 367
Hilt, Donald Morehead 401
Hindman, Don J. 385
Hindman, William Roy 53, 68, 272, 420
Hinds, Freeman H., Jr. 68, 423
Hinds, Herbert Lorraine 243, 279, 471
Hines, Charles Warren 256, 426
Hines, Robert Lewis 107
Hinkle, L. Christina 201, 325
Hinkle, Don 388
Hinkle, Suzanne 353
Hinkle, Wilma Jane 367
Hinshaw, Joseph Uriah 273, 467
Hintz, Lawrence George 454
Hinz, Esther 275
Hirsch, Donald A. 68, 447
Hirsch, Lee 38, 196
Hirsch, Philip Hopkins 29, 98
Hirschman, Carl Alvin, Jr. 438
Hirschman, John Edward 50
Hittner, Harry Robert 417
Hitz, Leonard James 230, 483
Hitzeman, Margaret Jane 38
Hlavacek, Marie Jean 38, 316
Hlodnicke, Dan J. 420
Hlodnicke, Joseph 421
Hoadley, Virginia Gant 336
Hoch, Louis, Jr. 471
Hochgesang, Margaret 356
Hochmeister, Jean R. 341
Hodgen, Howard 414
Hodges, Dwayne W. 38
Hodson, Joann W. 1, 38, 192, 335
Hodson, Robert E. 475
Hoefling, John Joseph..127, 194, 402
Hoeg, Kenneth Arthur 482
Hoel, Franklin Magruder 68, 396
Hoesman, Marilyn Lynette 68, 262, 367
Hoey, Barbara Joanne 354
Hofer, Doris May 38, 344
Hoff, Bernard Crawford, Jr. 394
Hoffman, Harry Edward 38, 388
Hoffman, Louis Edward 396
Hoffman, Sidney Clarington 380
Hofft, Ellsworth 431
Hogan, James Patrick 228, 476
Hogan, John Edward, Jr. 482
Hogan, John William 262, 404
Hogue, Jesse David 457
Hogue, William Morris 414, 415
Hoke, Charles William 68, 112
Holcomb, Donald Elvin 38, 440
Holder, Barbara Anne 350
Holder, Patricia 129
Holder, Lowell Glenn 54, 68, 261
Holdren, Mrs. Betty Claytor 68
Holdren, Bob Ray 38
Holdren, John Richard 214, 423
Holland, Nancy Roberta 323
Hollensbe, S. R. 437
Hollihan, Eldine Clara 351
Hollingsworth, Annabelle 129, 130, 208, 221, 223
Hollingsworth, Patricia L. 347
Hollister, Jean 341
Holloway, Frank 393, 466
Hollowell, Robert Lee 434
Holman, Bernard Andrew 380
Homan, Merritt Chase..277, 379, 483
Holmes, Merilyn Louise 361
Holt, Robert Stanley....214, 272, 442
Holton, John Charles 479
Holtsclaw, Viola Gertrude 68
Holtsman, Robert Philip 404
Holwager, Joseph Edwin 38, 470
Holzapfel, Ernest Leopold 395
Honnigford, Mary Bernadine 324
Hood, Russell Ernest, Jr. 68
Hooe, James G. K. 38, 472
Hooker, Charles Theodore 38, 110
Hooley, Marily Jean 38, 341
Hoover, Helen Frances 53, 68, 221, 322, 323
Hoover, Maralee Joann 364
Hoover, Sam Herbert, Jr. 467
Hopkins, Jerry Dean 479
Hopkins, William Pullen..54, 68, 452
Hoppe, Herbert John, Jr. 419, 439
Hoppenrath, William Wesley 384
Hopwood, Madge 38, 319
Horbovetz, Michael, Jr. 128
Horick, Janet 368
Horlander, Wilbur Graham 477
Horn, Bert D., Jr. 401
Horn, Lawrence Allan 103
Horn, Margaret Gertrude 341
Horn, Mary Elizabeth 38, 320
Horn, Richard Raymond 433
Hornbostel, Doris Elizabeth....98, 348
Hornick, Edward Francis 56, 217, 248, 277, 482
Hornick, Lawrence 408
Horning, Lois Dale 320
Horton, Dick Spease 50
Horvath, Joseph Louis 443
Hosier, Donald Edwin 38
Hostetler, David Lee 98
Hostetter, Dorothy L. 38, 205, 247, 254, 358, 458
Houchin, Bruce Aaron 103
Houchins, Virginia Maxine 363
Houck, Janet Eileen 258
Hougland, Harold Edward 272
Houlihan, James Joseph 68, 438
Houser, Kenneth Eugene 418
Houshmand, Siroos 477
Hovens, Tom 476
Howard, Bernard 68, 379
Howard, Frank Swann 398

oward, Mary Margaret 351
owden, Robert Frederick....214, 423
owe, Richard David.....68, 272, 481
owe, Richard Leon 380
owell, Dolores Ann 359
owell, Harold Dean 380
owell, Marvin Elmer 459
owell, Richard Eugene 451
owes, Virgil Monroe 98
owey, Jack Eugene 445
owland, Mary Lou 321, 450
owland, Walter Clark .....
.....217, 248, 272
oyne, Carol Lou 318
rnjak, Daniel 470
rycak, Theodore, Jr. 418
ubay, Thomas Leonard .....
.....214, 374, 404
uddle, John Richard 423
udgens, Elinor Jane 313
udson, Dale Fredrick 410, 435
udson, Gene LaRue 390
udson, Robert Cass 54
udson, Ruhama Jane 356
uepenbecker, Margaret Rose ....
.....98, 359
ueston, Carol Jean 355
uettner, Cyril James 474
uff, Chester Clarence, Jr. 199
uff, Eskin 468
uffer, John Lewis 438
uffer, Martha Ann 199, 344
uffer, Robert Leon 466
uffman, Charles 468
uffman, Lloyd Jackson 458
ufnagel, George Henry .....
.....262, 376, 404
ughes, Dixon Lee 384
ughes, Edwin Holt, III .....
.....106, 110, 435
ughes, Frank Pogue 212
ughes, Jack Charles 483
ughes, Jean 323
ughes, Morris Henry 474
ughes, Richard Morris 381
ugue, John 110
ui, Cornelia Beard 370
uisinga, Robert Warnder .....
.....64, 68, 272
ulce, Raymond Nelson 471
ulett, James Emery 396
ull, Zola Nell 68
ullinger, Max Milton 68, 272
ummel, Donna Elizabeth 361
umphrey, Eugene Channing.....465
umphrey, Robert Leon 272
umphrey, William Rex 380
umphreys, John O. 416
umrichouser, Harry Miller 68
umrichouser, Jean Lucille .....
.....38, 68, 262, 336
undley, Lowry Burnett.....418, 423
ungerford, Charles 205
unsberger, Louise 98
unt, Charles D. 384
unt, Gates Ensign, Jr. 418
unt, Marjorie Josephine 206
unt, Yvonne 204, 206
unter, G. Louise 348
unter, Oliver M. 68, 383
unter, Paul Hubert 439
unter, Rufus Calvan 402
untington, John Thomas 383
untington, Laurence Edwin ....
.....105, 107, 109, 112
untington, Patricia Ann 359
upe, Betty Ray 38, 333
upp, Marion Sylvester 265
urley, Shirley Anne 363
urt, Walter Laverne 38
urwich, Charles Paul 412
usband, Hugh P. 231, 277, 431
uston, James T. 207, 474
uston, William A. 50, 122
utchinson, Ann M. 275, 344
utchinson, Harold C. 465
utchison, William M. 247, 388
utner, Corrine B. 253, 342
utt, Edgar E. 249
utt, Oscar E. 249
utton, Wallace E. 438
utton, William A. 103
yatt, George R. 272, 467
yde, Jack M. 388
yde, Jerome H. 250
yde, Richard L. 449
yer, Donald E. 38
yer, Henry D. 68
yman, Barbara W. 355
yman, Philip N. 106
ynes, James E. 38, 474
cenogle, James W. 456
ams, Noel, Jr. 256, 469

keda, George 457
les, Nancy A. 198, 201
mler, Paul 38
nglis, Margaret A. 348, 350
nglis, Mary M. 68, 278, 341
ngram, Anne 367
ngram, Claire 255, 336
ngram, Doris Ann 363
ngram, Georgia E. 24, 38
ngram, Ray G. 410
nlow, Paul M. 469
nlow, William D. 275, 439
nman, Lee R. 410
nniss, Kenneth B. 469
nscho, Hugh S. 474
nskeep, Richard G. 385
nwood, David W. 266, 458
reland, Richard W. 26
rick, Lorin D. 272
rish, Jean S. 345
rvin, Marion 349
rwin, Donald E. 424, 439
rwin, William L. 384
sberg, Charles J. 54, 68, 217, 444
sberg, Edward G. 444
senbarger, Ray, Jr. 102
sley, Elizabeth A. 95, 354, 355
ttel, Gilbert W. 448
verson, Harold F. 130

Ivie, Ralph L. 475
Ivory, Goldie L. 331, 349
Ivy, Bernyce A. 309
Izdepski, Elnora L. 356

Jacks, Betty J. 201
Jackson, David W. 98
Jackson, Frederick, Jr. 38, 437
Jackson, Grace A. 95, 268
Jackson, James B. 266
Jackson, Joan C. 357
Jackson, Johnie H. 381
Jackson, Joseph W. 68
Jackson, Nancy A. 275
Jackson, Raymond C. 383
Jackson, Robert A. 448
Jackson, Robert I...38, 215, 262, 376
Jackson, Ruth 365
Jackson, Sally A. 370
Jackson, Sterling E. 466
Jacob, Paul H. 50
Jacobs, David A. 69
Jacobs, Diane H. 343
Jacobs, James C. 408
Jacquot, Nicole 370
Jaeger, Richard L. 448
Jaffe, Grace G. 365
Jagade, Harry C. 214, 410
Jakubielski, Adolph F....69, 261, 404
James, Joe C. 427
James, Pauline J. 334
Jameson, Harold E. 387
Jamieson, Max H. 477
Jamison, Virginia D. 69, 311
Janda, Joan E. 201, 344
Janetos, Nicholas S. 441
Janney, William T. 69
Jarboe, Pauline J. 352
Jarrett, Charles E. 69
Jarrett, Elizabeth A. 274, 359
Jarrett, Ruby I. 38, 309, 348
Jarvis, James E. 391
Jaske, Walter F. 449
Jauch, James A. 449
Jeffers, Helen V. 40, 356
Jefferson, Benjamin N. 486
Jenkins, Daniel L. 69
Jenkins, Lloyd C. 69, 418, 439
Jenkins, Robert D. 472
Jenkins, Robert E. 475
Jenner, Virginia L. 303, 324
Jennings, Janet I. 361
Jensen, Irene D. 365
Jervis, J. C. 484
Jessup, James L. 69
Jessup, Robert G. 180, 256, 272
Jester, William F. 50, 229, 383
Joers, Arnold W. 69, 396
Joers, Gilbert L. 396
Joers, Ronald A. 69, 182
Johanningsmeier, John B. 53, 69
Johns, Carl 495
Johns, Raymond R. 431
Johns, Richard H. 69
Johnson, Carol J. 362
Johnson, Clarence F. 69
Johnson, Edwin W. 109
Johnson, Fred T.....103, 176, 265, 393
Johnson, Georgia C. 331
Johnson, Harold V. 84
Johnson, Homer T. 452
Johnson, Jacqueline J. 322
Johnson, James H. 399
Johnson, James R. 210, 474
Johnson, John G. 471
Johnson, Judith A. 356
Johnson, Karl R. 398
Johnson, Leslie R. 26
Johnson, Mary H. 368
Johnson, Melford H. 458
Johnson, Phyllis A. 311
Johnson, Raymond E. 50
Johnson, Richard D. 266
Johnson, Richard E. 466
Johnson, Robert A. 102, 178
Johnson, Robert S. 102, 439
Johnson, Russell B. 454
Johnson, Walter R. 40
Johnson, William D. 376, 475
Johnson, William L. 69, 414
Johnston, Charles R. 434
Johnston, Glenn W. 127
Johnston, Harold R. 272, 471
Johnston, Thomas E. 417
Johnston, William R. 471
Jones, Charles W. 69, 262
Jones, David W. 69
Jones, Eleanor V. 129, 206, 368
Jones, Elizabeth K. 40
Jones, Frank B. 98
Jones, Garnett C. 444
Jones, George W. 272, 402
Jones, Carolyn 288, 357
Jones, Gregory W. 50, 396
Jones, Gus H. 482
Jones, Harold 69
Jones, Janet K. 240, 317
Jones, Jean 366
Jones, Jerry J. 366
Jones, Justin B. 261
Jones, Lewis E. 471
Jones, Muriel I. 357
Jones, Marjory L. 129, 367
Jones, Mary E. 356
Jones, Mary F. 367
Jones, Neil P. 69, 390
Jones, Richard L. 452
Jones, Richard W. 272
Jones, Robert D. 423
Jones, Robert G. 275, 389
Jones, Ruth E. 349
Jones, Stanley H. 69, 247, 435
Jones, Thomas D. 453
Jones, William K. 481
Jones, Winfield R. 69
Jones, Winson 53, 388
Jontz, Joe G. 398, 461, 471
Jontz, Leland D. 56, 215
Jordan, Barbara E. 40, 254, 310
Jordan, Carlos S. 69
Jordan, Evan P. 50
Jordan, Harold E. 476
Jordan, James A. 231, 441

Jordan, Katharine V. 40, 367
Jordan, Marian G. 351
Jordan, Martha B. 367
Jordan, Paul O. 473
Jordan, Richard A. 377, 390
Jordan, Robert E. 272
Jordan, Ruth Ann 308, 310
Jorg, Roy J. 410
Joseph, Robert 103
Jourdan, Mary F. 369
Jowitt, Richard H. 122
Joy, Jack 470
Joyce, William J. 40, 383
Julien, Eran H. 391
Junghaene, Irvin S. 431
Junkin, Alberta M. 204
Justak, Lorraine W. 355
Justice, Josephine H. 208, 241, 325
Justice, Mary M. 40, 321,227

Kaag, Robert L. 109
Kadetsky, Alan I. 265
Kaellner, John W. 109
Kahl, Howard W. 441
Kahn, David F. 424
Kahn, Richard S. 69, 409, 471
Kaiser, Bruce T. 56, 69, 271, 417
Kalik, Elvira R. 40
Kalinski, Barbara B. 350
Kalisher, Simpson 40
Kalman, George 98
Kamhi, Ralph 455
Kaminsky, Arlene S. 343
Kampschaefer, Mary E. 340
Kane, Edward P. 402
Kaplan, Sanford A. 288
Kappmeyer, Nina E. 320
Kapsa, Leonard B. 380
Karlin, Erwin 452
Karpay, George B. 424
Karpilow, Miriam E. 199
Karstens, George J. 257, 391
Kasper, Eugene L. 478
Kaskosky, E. 110
Katz, Morris J. .....
.....69, 247, 253, 374, 408
Katzenberger, John H. 383
Katzman, Una 40
Katzmann, Dorothea P. 332
Kauffman, Allen C. 449
Kaufman, Herbert 413
Kaufman, Seymour 40, 206, 425
Kaufman, Ted E. 465
Kaufman, William H. 419
Kavanaugh, Kenneth K. 446
Kawano, Mak S. 452
Kay, Eileen E. 288, 327
Kayner, Howard W. 229
Kayser, LouAnn R. 336
Kazlas, Alfena A. 356
Kealing, John H. 469
Keane, Daniel B. 69, 385
Kearney, John D. 40, 438, 467
Keck, Louis D. 406
Keck, Robert A. 69
Kedivelle, Margueritte 312
Keel, Marcia D. 361
Keeler, Margaret J. 364
Keeler, Otto L. 382
Keen, Charles 128
Keen, Frank D. 127
Keenan, Mary A. 323
Keerl, Richard W. 418
Kegley, William F. 414
Keillor, Margaret P. 339
Keiningsberg, Cecile 362
Keister, Lloyd 195
Keister, James D. 420
Kekko, Dorothy A. 350
Keleher, Marjorie A. 311
Kell, Luella J. 360
Kellam, Raymond O. 106, 110
Kellar, James H. 467
Keller, Charles P. 474
Keller, Foster C. 434
Keller, Joan D. 350
Keller, John L. 442
Kelly, Carroll J. 483
Kelly, Dale G. 466
Kelly, Paul L. 453
Kelly, Ruth M. 324, 388
Kelsey, James E. 426
Kelsey, John L. 228
Kelso, Charles E. 231, 477
Kemp, John S. 400
Kemp, Mary Alice 338
Kemper, James W. 396
Kempf, Phyllis E. 354
Kendall, Joseph W. 69
Kendall, Patricia 345
Kennedy, Ann E. 335
Kennedy, Edwin D. 40
Kennedy, Herbert C. 40, 122
Kennedy, John J. 402
Kennedy, John R. 390
Kenney, Barbara A. 364
Kent, William B. 402
Kentland, Donna 365
Kepler, Williadean M. 356
Keplinger, James C. 226
Kerbs, Warren E. 404
Kerley, Margaret Jane 40, 364
Kerms, Warren 69
Kern, Arthur C. 437
Kern, Owen S. 69, 414
Kern, Richard D. 70, 394
Kerr, Harry R. 401
Kerr, Louis S. 478
Kerr, Norman J. 479
Kerr, Ralph O. 427
Kersh, Gail C. 367
Kersh, Jerome W. 40, 194, 197
Kerst, Chester D. 54, 70, 272
Kesner, Ray P. 272
Kessel, George G. 470
Kessel, Rose I. 356
Kessel, William J. 470
Kessler, Mary E. 362
Kessler, Ruth 368
Kestle, Richard K. 394
Keszei, Emery 434
Ketcham, Louis G. 106, 109
Ketchum, Morgan Z. 70, 256, 423

Ketron, Walter L. 54, 70, 246
Kettler, Edgar F. 70
Kettring, Hugh F. 384
Key, Joan 262, 323
Key, Marilyn 98
Key, William F. 40, 427
Keyes, Jinx 70, 248, 318, 319
Keyes, Robert C. 40, 121
Kidd, James G. 40
Kidd, Max J. 389
Kidwell, Barbara J. 357
Kiel, Joseph G. 70
Kiesling, James E. 70
Kilby, Arthur R. 70
Kile, Esther K. 98
Kiley, Wesley J. 374
Kilgallon, James E. 414
Kill, Marvin 217, 228, 485
Kimberlin, Marilyn R. 327
Kimberling, John F. 109, 385
Kimberling, Nancy Lou 204, 336
Kimmel, Alma J. 40, 321
Kimmel, George E. 250, 474
Kimmel, Ray B. 445
Kimmerling, Neva M. 367
Kimmerling, Phyllis E. 358
Kincaid, Betty J. 363
Kincaid, Robert Stephen 453
King, Addison H. 475
King, Arthur D. 396
King, Charles R. 70
King, Fredabelle 361
King, Jane C. 336
King, John B. 384
King, John E. 103
King, Joseph P. 40, 475
King, Margaret A. 316
King, Mary K. 95, 303, 334
King, Robert N. 40, 273
King, Ruth E. 351
King, Shirley A. 341
King, Thomas O. 205, 418
King, Warren Colvin 400
King, William E., Jr. ..183, 385, 443
Kingery, Mary J. 254, 323
Kinman, Marlin H. 275, 433
Kinsey, Robert K. 470
Kipp, Carl P., Jr. 106
Kipta, John, Jr. 423
Kirby, John S., Jr. 476
Kirch, Frances R. 341
Kirch, Robert V. 40, 110
Kirk, Edward B. 479
Kirkhoff, John L. 110
Kirkland, Jack B. 56, 70, 262, 437
Kirkland, Raymond D. 266, 472
Kirkpatrick, Edward E. .....
.....70, 196, 198, 250
Kirkpatrick, Fred C. 205, 434
Kirts, Donald L. 474
Kiser, Richard P. 70, 424
Kiser, Stanley L. 70, 412
Kistler, Laurielle J. 368
Kitcoff, Vasco 70
Kitt, Janet M. 98, 320
Kittell, Gloria Anne 199, 249, 360
Kiwak, Eugene D. 471
Klacik, Godfrey P. 394
Klausmeier, Robert E. 440
Klein, Rashelle L. 350
Klein, Robert B. 376
Kleindorfer, John W. 402
Kleinsorge, Elizabeth C. 365
Klempner, Irving B. 409
Kleuh, Robert 261
Kleymeyer, Henry W. 450
Klinedinst, Robert L. 449
Klinefelter, Eugene C. 432
Klinestiver, John W. 399
Klink, James H. 391
Klinkenberg, William Paul 475
Klopp, John H. 272, 277
Klosterman, Albert E. 53, 70
Klotz, Phillip C. 106
Klousing, Doris A. 130
Klueh, Robert Lee 56, 205, 415
Knaub, Richard K. 468
Knauer, Thomas George 454
Knecht, Edward 70
Knight, Florence B. 361
Knight, Frederick, M. 70
Knight, Howard D. 388
Knight, James W. 70
Knoerl, Arnold J. 388
Knoll, Hilda Jean 367
Knoll, Mildred M. 98
Knoll, Raymond, Jr. 54, 431
Knopsnyder, William H., Jr. 70
Knudson, Edward W. 418
Knudson, Marian J. 308, 318
Kochery, David R. 106, 109
Koch, Harry W. 442
Koehler, Marilyn J. 350
Koeneman, Nila L. 98, 339
Koenig, Harold M. 70, 257, 400
Koepp, Edward P. 453
Koger, Waldo E. 217, 237, 238
Kohne, Robert W. 217
Kolb, James A. 396
Kolettis, John G. 457
Kolodzinski, Joan J. 368
Komisarow, Marvin L. 70
Koon, Archie 26, 256
Koontz, Adamay 319
Koontz, Robert L. 70
Koor, Morton B. 70, 247, 442
Kops, Willard J. 400
Korable, Theodore W. 458
Korff, Henry C. 431
Kornhauser, Arthur A. 412
Koslow, Mariam L. 40, 288
Kosmitis, Nick J. 470
Kossik, Julius J. 102
Kostbade, Carol R. 359
Kotsiakos, George N. 466
Kottlowski, Frank E. 28
Kougoufas, Tom 470
Kovachevich, Rudy 40, 470
Kovatch, Ernest S. 414
Kozacik, Paul A. 394
Kozubik, Henrietta 363
Krafft, Michael 127
Kraft, Leonora 40, 360

Kralovansky, Phylis 70
Kramer, Constance A. 70
Kramer, Herbert H. 70, 414
Kramer, Richard N. 215, 399
Krames, William H., Jr. 466
Kratz, Mary C. 334
Krauch, JoAnn C. 40, 273, 348
Kraus, Barbara O. 275
Kraus, Marilyn 24, 40
Krause, Ray J. 279
Krebs, Lowell E. 396
Kremp, Shirley Ann 293, 367
Krempp, Stanley G. 205, 261, 414
Kresge, John T. 70
Kresin, Alice H. 366
Kress, Kenneth R. 452
Krevitz, Arnold 425
Krhin, Desma I. 361
Krider, Roger L. 475
Krieble, Joe E. 394
Krieg, Norman J. 70, 379
Kriegbaum, Betty L. 326
Kriegbaum, Thomas E. 455
Krieger, Seymour 451
Krise, Thomas H. 106
Kristoff, Joseph E. 473
Krohn, Clifford 103
Kron, Harold E. 484
Kroner, Edward E. 380
Kropinski, Gladys R. 359
Krueck, Owen R. 459
Krueger, Carol M...40, 227, 254, 317
Krueger, Frieda E. 268
Kruyer, Cletus H. 40
Kubal, Gene J. 206, 275, 371
Kubicki, Leo G. 70, 251
Kubiniec, Patricia L. 365
Kuebler, Carolyn E. 95, 103, 314
Kuebler, Howard E. 380
Kuebler, Joan M. 310
Kuebler, Julienne 359
Kuester, Mabel R. 347
Kuehn, Betty J. 71, 247
Kugar, Henry C. 482
Kuhn, Mary L. 314, 315
Kuhn, Richard A. 398
Kulka, John A. 474
Kundin, Lawrence 71, 261, 443
Kunkler, Edward A. 482
Kunkel, Edward X. 466
Kuntz, Margaret A. 40, 341
Kunz, Halbert W. 109, 217
Kunz, Karlita E. 40, 275
Kuper, Maurice R. 431
Kupferer, Charlotte A. 341
Kurek, Richard 205, 404, 451
Kurland, Aaron 40, 384
Kurmis, Anna A. 55, 71, 249, 261
Kurmis, Eleanor J. 368
Kurtz, John L. 466
Kurtzman, Margaret A. 339
Kuruzovich, George W. 418
Kuster, Albert J. 110
Kuszmaul, Edward F. 482
Kwiatkowski, Edward J. 197
Kwitny, Allan H. 409
Kwittken, Herbert 475
Kwittken, John 475
Kyle, Ruth M. 311
Kyros, Victoria 351

La Blanc, Don 450
Lacey, LeRoy M. 109
Lacey, Velda L. 98, 319
Lacina, Lawrence R. 367, 446
LaFollette, Donald R. 250
Laib, George H. 277, 470
Lake, Edward W. 390
Laker, Doris M. 366
Lalley, William D. 469
La Master, Henry G. 386
La Master, William H. 71, 396
Lamb, Alice M. 40
Lamb, Don R. 419
Lamberson, Ruth E. 268
Lambert, Bernard, Jr. 455
Lambert, Jane L. 351
Lambert, Richard H. .....
.....52, 71, 211, 212, 242, 243, 382
Lambert, Robert V. 71
Lamby, Robert Rabe 225
Lamm, Milton A. 40
Lammers, Kenneth M. 71, 474
Lancaster, Floyd L. 459
Lancaster, Virginia L. 363
Landgrebe, John C. 451
Landis, Joe K. 71, 417
Landis, Thomas S. 418
Landis, William 71
Landreth, Vera E. 249
Lane, Mary E. 330, 331
Lane, Phillip J. 477
Lane, Wendell B. 450
Lang, Jay W. 457
Langdon, Perin 415
Langdon, Robert H. 466
Lange, Kathryn M. 318, 364
Lange, Walter H. 40
Lanham, Floraetta 308
Lanham, Janet E. 71
Lanning, Roscoe A. 122
Lantz, Joseph C. 71, 272
Lantz, Lois B. 129
Laramie, Alletta R. 320
Largura, Mabel A. 71, 358
Larke, Bert M., Jr. 381, 445
Larkin, James A. 71
Larkins, Mary H. 371
La Roe, Earl G., Jr. 419, 439
Larson, Joe Hanna 361
Larsh, Joan E. 334
Larsh, Robert L. 277, 414
LaRue, Paul J. 468
Lasher, Richard C. 423
Lasko, Leonard M. 476
Lasley, Phyllis J. 71, 362
Lasoff, Norman S. 408
Lather, Robert J. 476
Latimer, Caesar C. 441
Lau, Marian 303
Lauer, Marie Anne 98
Lauer, Raymond D. 478
Lauer, Thomas E. 396

Laughlin, Kathryn L. 319
Laughlin, Robert L. 404, 482
Laupus, James L. 109
Laurer, Ann 345
Lauterbach, Barbara L. 351
Lavering, Turrell S. 250, 449
Lavinski, William H. 71, 262
Law, Marian E. 241, 347
Lawecki, Joseph S. 434
Lawrence, John O. 40
Lawrence, Paul R. 484
Lawrence, Shirley V. 308, 309, 349
Laws, Robert E. 384
Lawson, Clara J. 71, 366
Lawson, Donald Lee 388
Lawson, Edward B. 71, 402
Lawson, William G. 71, 383
Lawvere, Mary J. 315
Lay, Max E. 465
Laybold, R. E. 84
Laymon, Ray M. 71
Leaf, Bernard A. 215, 417
Leahy, James M. 429, 461, 469
Leahy, Thomas J. 230, 477
Leakey, Albert O. 71, 417
Leas, Barbara A. 40, 340
Leavell, Dottie L. 355
Leavitt, Herbert D. 102
Leavitt, Leonard J. 71, 408
Lebamoff, Marie A. 71, 199, 251
Lebamoff, William D. 366, 475
Lebo, Virginia 323
Ledbetter Grace E. 71, 330, 331, 349
Ledgerwood, John R. 71, 400
Lee, Alice Y. 370
Lee, Doris 319
Lee, James B. 415
Lee, James Cortland 478
Lee, Warren E. 435
Leeper, Patricia L. 366
Leever, Patti A. 365
Leffel, Betty 341
Leffler, Willie T. 121
Legner, Rudolph J. 465
Lehr, Mangham E. 448, 475
Leiber, Jay S. 409
Leible, Elizabeth A. 24, 40, 204, 208, 221, 227, 266, 326
Leighton, Philip Z. 71
Leist, Frederick M. 205, 434
Leistner, Lloyd A. 445
Le May, Gerald H. 52, 53, 71, 400
Lemster, Bernard T. 379
Lenkensdofer, Jan F. 456
Lennon, Paul A. 29, 382
Lenox, Jack L. 414
Lentz, James M. 448
Lenzo, Anthony S. 447, 450
Leonard, Mary J. 40
Leonard, Raymond B. 71
Leonhardt, William P. 400, 441
Leopold, William W. 470
Lerch, Charlotte G. 368
Lerner, Paul 71, 470
Le Roy, Margaret A. 361
Lescak, John 103, 235
Leslie, Joyce E. 40, 254
Letherman, Henry L. 98
Leuthart, Juanita J. 368
Levenberg, Gerald 424
Levetown, Herbert M. 432
Levey, Irwin W. 413
Levi, Robert K. 205, 256, 435
Levin, Constance R. 365
Levin, Richard D. 412
Leviton, Albert J. 232, 233, 374, 412
Levy, Frances J. 328, 329
Levy, Jerome I. 455
Levy, Leonard 40
Levy, Marion 351
Lewinski, James R. 40
Lewis, Bernard S. 409
Lewis, Cynthia 356
Lewis, Dale A. 102
Lewis, Donald R. 485
Lewis, Jack 399
Lewis, Kathryn A. 188, 254, 278, 311
Lewis, Myrna M. 333, 369
Lewis, Paul S. 250
Lewis, Paul W. 407
Lewis, Robert A. 71, 272, 431
Lewis, Robert C. 275
Lewis, Thomas O. 118
Lexcek, John 395
Leyva, Anthony D. 445
Lieb, Richard D. 419
Lieurance, Mac E. 466
Liff, Noah 479
Lillard, Leo F. 465
Lillie, Phyllis A. 317
Linblad, Robert F. 71, 261, 485
Lind, Thomas D. 439
Lindemann, Marilyn J. 341
Linderberg, Jane E. 204, 241, 320
Lindergan, Paul 417
Lindley, Frances M. 358
Lindley, Helen F. 366
Lindley, Sheldon K. 469
Lindquist, David E. 382
Lindquist, Joseph W. 72
Lindsay, Edward E. 72
Lindsay, Lois J. 363
Lindsay, James R. 72
Lindzy, Charles, Jr. 229, 437
Linkel, Mary E. 268
Linn, Ina J. 363
Linneman, Alan E. 389
Linse, Irma A. 249, 370
Lipkind, Marvin L. 472
Lipner, Edyce 351
Lippcatt, John J. 475
Lipps, Aileen M. 204
Lipps, Henry W. 404
Lipus, Mary Teres 350
List, Jeanne B. 40, 318
Litten, May L. 348
Little, Anne C. 204, 343
Little, Billy G. 436
Little, Perin 40
Litz, Willard G. 382
Liu, Andrew 474
Livengood, Dale E. 230
Livingston, Frank 261
Livingston, Robert 397
Livingston, Phyllis J. 355
Livingston, Wayne E. 427
Llewellyn, Gene M. 56, 272
Lloyd, Robert J. 486
Locke, Sam 435
Locker, Erlus M. 310
Lockett, Harold J. 40, 42, 265, 393, 465
Loehr, Bettye J. 348
Lofland, Howard 72, 247
Lofland, Nora E. 368
Loftus, Leo G. 476
Logan, Betty J. 366
Logan, Dorothy J. 40
Lollar, Robert Wayne 382
London, Eleanor L. 206
Loney, Jeanne P. 357
Long, James R. 396
Long, Jeanne C. 363
Long, Richard W. 417
Longfellow, John H. 40, 473
Longfellow, Mrs. Thomas 40
Longfellow, Thomas 262
Longfield, Lowell F. 394
Longshore, Carl D. 465
Lonn, Raymond 448
Loose, Virginia M. 188, 317
Loper, James F. 436
Lorence, Max F. 465, 469
Lorenson, Robert W. 40, 450
Losche, Joann O. 359
Losoffs, Norman 448
Losey, Sahah E. 350
Lottes, Richard J. 445
Loughery, George H. 72, 406
Loughmiller, Harold E. 465
Love, Louella M. 265, 330, 331
Love, Robert R. 401
Lovegrove, Aubrey H. 72
Lovell, Carol A. 318, 364
Lovett, Patricia J. 98, 268
Lowe, Barbara E. 359
Lowe, James R. 389
Lowe, William F. 386
Lower, James D. 479
Lowery, Charles B. 421
Lowry, Robert G. 406
Loy, Dorothy H. 370
Lucas, Carolyn B. 201, 338
Lucas, Robert A. 109, 389
Lucas, Robert J. 256, 486
Luce, Lois O. 265
Ludlow, Edmund D. 415
Luegers, William M. 474
Lukas, Bess 40, 367
Lukemeyer, Mary V. 336
Lukemeyer, Robert J. 407
Lukemeyer, Sarah J. 98, 336
Lukowski, Chester A. 471
Lumley, Donald W. 474
Lumm, Joyce L. 351
Lund, Kirk F. 465
Lundstrom, Paul T. 400
Lurie, Carolyn R. 351
Lusher, Robert W. 474
Lusher, Sally J. 337
Luther, Joyce L. 254
Luty, Edith E. 365
Lux, Irene A. 332
Lux, Philip G. 201, 414
Lynch, Anitra 129, 130
Lynch, Gretchen L. 249
Lynch, Thomas M. 483
Lyness, John C. 229, 486
Lynn, Marjorie 353
Lyon, Corinne L. 326, 327
Lyons, Andrew C. 382
Lyons, Charles E. 452
Lyons, Donald D. 478
Lyron, Carl V. 447
Lysohir, Nick 421
Lysohir, Alexander 257

McAdams, Robert C. 42, 121
McAfee, Daniel E. 42
McAllister, Jack E. 250
McAtee, Betty J. 324, 325, 415
McAtee, Millard E. 415
McBeth, Mrs. Joyann 42, 325
McCallion, Joan M. 73
McCallister, John L. 54, 72
McCally, Maurice D. 482
McCann, Russell B. 415
McCarel, Mack W. 42
McCarthy, G. J. 358
McCarthy, Jeremiah F. 42, 401
McCarthy, John J. 72, 435
McCarthy, Walter C. 427
McCarty, Joseph R. 277, 436
McCausland, Max L. 54, 72, 217, 486
McCay, Doris A. 353
McClain, Joan M. 73, 311
McClain, Maurice D. 439
McClain, William I. 106
McClatchey, Leonard C. 485
McClellan, Glenn D. 432
McClellan, Malcolm 102
McCloud, Patricia A. 359
McClure, Bruce E. 250, 274
McClure, Charles I. 250, 419
McClure, Katharine A. 42, 334
McClure, Mary L. 334
McClure, Robert L. 106, 109, 112
McColley, Dale E. 465
McComb, Betty A. 340
McCombs, James R. 376, 393, 450
McConahay, Richard L. 454
McConnell, James F. 54, 205
McConnell, Julian M. 250
McConnell, Kenneth J. 465
McConnell, L. R. 110
McConnell, Thomas R. 106, 112, 485
McConnell, William R. 42
McCooe, David L. 102, 103, 104, 252
McCool, Richard B. 50, 417
McCormack, Jack R. 198, 201, 414
McCormack, John S. 42, 466
McCormick, Arthur F. 478
McCormick, Mary J. 324
McCormick, Robert S. 106, 109
McCormick, Stephen D. 109
McCosh, Marion M. 446
McCouch, Dennis E. 250, 432
McCowen, Frances B. 99
McCoy, Donna J. 357
McCoy, Walter 482
McCracken, James D. 486
McCready, Gloria A. 333
McCrisaken, James R. 73
McCollough, Henry G. 42, 121
McCollough, Ralph W. 42
McCune, Patricia J. 315
McCurdy, Laura A. 324
McDaniel, Charles E. 178, 388
McDaniel, James M. 197
McDaniel, Marianne 129
McDaniel, Robert M. 405
McDaniel, William B. 450
McDavid, Owen K. 416
McDonald, Herman E. 445
McDonald, Joseph B. 405
McDonald, Joyce A. 357, 445
McDonald, Merritt G. 472
McDonald, Ralph L. 419, 435
McDonald, Rosemary J. 369
McDonnell, John F. 401
McDonough, Diane K. 367
McDowell, Patricia J. 199
McDuffie, Alice Y. 358
McElroy, Robert J. 456
McFaddin, Howard D. 180, 252, 407
McFall, Delvern 73, 474
McFann, Adele Helen 73
McFann, Howard H. 42, 279
McFarland, William C. 42
McFrye, Robert D. 410
McGann, Marguerite E. 340
McGary, Billy J. 262
McGee, Robert E. 73, 229, 402
McGibbon, Charles R. 347
McGibbon, Phyllis 254
McGill, Charles R. 42
McGinnis, Harry 486
McGowan, James E. 233, 378
McGrath, Arthur A. 110
McGreevey, Catherine L. 42
McGrew, Richard M. 225
McIlveen, Albert V., Jr. 42, 205, 417
McIntire, Eugene R. 446
McIntosh, Charles R. 380
McIntosh, Weldon D. 250
McKay, Edward D., Jr. 42
McKay, Mary B. 99
McKean, Thomas Wayne 415
McKean, Thomas Wesley 109
McKee, Howard C. 469
McKee, Marilyn 337
McKeeman, Leland S., Jr. 233, 384
McKellar, Rebecca L. 354
McKenna, John H. 399
McKinley, Betty J. 223, 358
McKinley, Layton F. 53, 73
McKinney, Marian J. 198
McKinnis, Hugh L. 103
McKinnis, Robert G. 378, 441
McLaren, Robert W. 431
McLaughlin, Adolph J. 405
McLaughlin, Gayne R. 262, 396
McLaughlin, Janeth M. 366
McLeaster, Darlene 335
McLeaster, Donald 42, 414
McLeed, Phillip M. 475
McMahon, Earl E. 56, 233, 277, 423
McManus, Nancy J. 319, 363
McMasters, Clyde V. 256
McMasters, Donald H., Jr. 256
McMullen, John E. 29, 251
McMullen Robert L. 451
McMullen, William E. 73
McMurray, Rodney D. 73, 262
McMurtrey, Lyron T. 482
McMurtrie, Joan 335
McNabb, Frank J. 42, 272
McNabb, Phillip P. 423
McNabb, Richard C. 42
McNagny, Phil M., Jr. 109
McNamara, James M. 54, 217, 231, 429
McNalney, Bernard 485
McNeeley, Nina A. 99
McNeile, James P. 423
McPherson, Charles F. 73, 251, 261
McPherson, Dorothy M. 42, 95
McQuiston, Jo E. 351
McRae, Thomas G. 383
McReynolds, Olin, Jr. 73, 471
McRoberts, Margilee 354
McShirley, Veune E. 364
McSweeney, Muriel S. 30, 42, 196, 197
McTurnan, Lawrence 275, 414
McWeeny, John P. 399
McWilliams, Ralph D. 379
Ma, Jane D. 370
Maas, Carolyn 361
MacDonald, James R. 40, 52, 234, 235, 414
MacDougall, John D. 121
MacDowell, Douglas T. 471
Macer, Leland E., Jr. 447, 499
MacGill, Richard C. 402
Macias, Frank L. 445
MacIntyre, Doris E. 40, 350
Mackenzie, Helen C. 209
MacKenzie, Robert P. 40, 400
Macklin, David A. 106, 112, 397
MacLaughlin, Robert G. 466
MacQuivey, Joe A. 42, 54, 205, 211, 214, 277, 417
Macy, Joseph W. 468
Maddox, Jean D. 324
Maddox, Joan L. 340
Madison, Clifton G. 454
Magner, Howard L. 56, 72, 427
Mahon, Rosemary 40, 354
Mahoney, James W. 378, 453
Mahrling, Torald O. 50
Main, Mary L. 353
Maisel, Jay N. 247, 413
Maish, Wilbur B. 385
Major, Casimer, J. 109
Malaguerra, Elmer F. 472
Malcolm, James E. 481
Malden, George 441
Malek, Issa P. 440
Males, Robert J. 425
Maliff, Frank E. 72, 382
Mallis, Seymour 453
Mallon, Donald G. 484
Malone, Richard B. 397
Malone, Robert 458
Malone, Victor 458
Malotte, C. A. 28
Malotte, Harrison W. 397
Maltby, Loren J. 414
Manche, Rosemary E. 361
Mangas, Delbert L. 72
Mangen, Marion J. 370
Manley, William H. 481
Mann, Bill D. 483
Mann, John K. 40, 107
Mann, Kenneth L. 72
Mann, Maurice B. 476
Mannan, Robert W. 72
Mannfeld, LaVonne 240, 241, 341
Mansfield, Betty Lea 40, 223, 278, 367
Manship, Marilyn A. 339
Mansil, Marilyn L. 363
Manuel, Jack K. 415
Manuszak, Evelyn A. 368
Manuszak, Richard T. 388
Maple, Glenna D. 350
Maran, William 28
Marchal, Joseph C. 72
Marcus, Charles 380
Margolis, Harold L. 247, 435
Maritta, William Richard 72
Marin, Robert 54, 72
Mark, Charles C. 380
Markel, Marjorie N. 352
Markel, Richard 261
Market, Norma F. 129
Markey, John A. 40
Markle, Gene L. 417
Marks, Jean Ann 72, 247, 366
Marley, John H. 217, 273
Marlowe, Martha L. 358
Marquette, Raymond E. 471
Marquis, Wayne H. 72, 400
Marsh, Carlton T. 72
Marsh, Cleon 477
Marsh, Loren C. 109, 112
Marsh, Priscilla A. 367
Marshall, Emily 40
Marshall, Evelyn L. 369
Marshall, Harold W. 386
Marshall, Jesse E. 381
Marshall, James L. 436
Marshall, Joe 72, 430
Marshall, Marilyn G. 354, 355
Marshall, William J. 266, 485
Mart, Palmer E. 423
Martin, Barbara A. 254, 348
Martin, Catherine R. 353
Martin, Diehl H. 395
Martin, Don H. 42
Martin, Everett G. 198, 406
Martin, James C. 471
Martin, June L. 42, 345
Martin, Lois A. 358
Martin, Patricia A. 357
Martin, Richard L. 443
Martin, Robert Roy 398
Martin, Rosannah 288, 366
Martin, Sue J. 334
Martin, Thomas S. 54, 72
Martindale, Richard E. 481
Martinsen, Walter A. 42
Markson, Marilyn D. 325
Mascara, Julia M. 359
Masan, Bryon 28
Mason, Elizabeth A. 30, 42, 196
Mason, James N. 475
Mason, Lewis 384
Mason, Marilyn 350
Mason, Marilyn K. 262, 320, 321
Mason, Naiad A. 358
Mason, Paul L. 42, 474
Mason, Richard C. 50
Mason, Seth I. 385
Mason, Shirley 339
Massey, Frank C. 106, 110
Massingill, Harry E. 72
Massy, Phillip E. 72
Masters, Richard C. 72
Matasar, Harry 453
Matchett, Paul A. 50, 214, 400
Matchettem, Robert H. 42
Matheny, William E. 457
Mathews, Joan M. 367
Mathias, J. Devan 250, 274, 419, 483
Mathias, Robert M. 72, 415
Mathis, James O. 54, 72
Mathew, John R. 450
Matthews, J. M. 84
Matthews, Helene E. 309
Matthews, James P. 405
Matthews, John E. 72, 383
Mattison, Phyllis J. 95, 315
Magar, Frederick V. 251, 473
Maurer, Ethel E. 42, 351
Maurer, Michael B. 424
Mauzy, Robert J. 72
Mavity, John M. 42
Mawhorter, Martha A. 42
Maxson, Lee B. 367
Maxwell, Harold D. 457
Maxwell, Robert A. 42, 196
Maxwell, W. Jean 362
May, Loisann 356
Mayberry, Robert P. 102
Mayeroff, Phyllis J. 351
Mayfield, Jo Ellen 98, 339
Mays, Furniss H. 98, 349
Mays, Glenn E. 471
Mays, Richard H. 42, 235, 447
Maza, Irwin R. 425
Mazor, Julian I. 437
Mazor, Jack E. 72
Mead, Marshall W. 427
Meade, Robert D. 455
Meek, John P. 385, 411
Meek, Richard B. 400
Meeks, John O. 73, 247
Mees, Arthur F. 43
Magnin, Frances L. 48
Mehilovich, Robert M. 109, 38
Mehring, Charles P. 40
Meien, E. L. 4
Meifeld, Joan 32
Meininger, Joan G. 204, 241, 32
Meister, Irene W. 24
Meixel, Edgar P. 39
Melching, William H. 4
Melendez, Pedro R. 11
Mellen, Evelyn L. 36
Mendel, Meyer 45
Mendenhall, Murray J. 173, 41
Mensch, James R. 42, 40
Menzer, James P. 73, 43
Merchant, Ward J. 38
Meridith, John V. 40
Merrich, Bernie 42
Merriman, Carrol J. 129, 13
Merritt, Marilyn M. 42, 209, 31
Mertz, Edwin C. 42
Mervis, Lawrence R. 41
Messe, Robert 46
Messick, Robert M. 45
Messmer, Norma A. 9
Metcalf, Clair E. 4
Metcalfe, Lee 50, 31
Metz, Ellyn J. 188, 31
Metz, Mariam H. 31
Meurer, Jo Ann 31
Meyer, Barbara J. 36
Meyer, Charles E. 17
Meyer, Frederick H. 45
Meyer, James P. 44
Meyer, Joan R. 73, 33
Meyer, Marcellus B. 10
Meyer, Morris K. 250, 274, 48
Meyer, Patricia E. 26, 42, 34
Meyer, Ralph E. 231, 45
Meyer, Suzanna J. 261, 33
Meyer, William B. 261, 38
Meyerholtz, Russell L. 7
Meyers, Edward J. 7
Meyers, Harold L. 37
Meyers, Robert L. 42
Meyne, Robert H. 10
Meyne, Wauneta W. 4
Michael, Betty J. 357, 39
Michael, James H. 7
Michaels, Mathew 7
Michalak, Andrew W. 44
Michel, Paul R. 43
Micheli, Suzette R. 34
Micker, R. 28
Middlebrooks, Inez G. 34
Middleton, John A. 7
Miesenhelder, George M. 41
Migdal, Morris 4
Mighdoll, Manuel 41
Mihalick, James 48
Mihalo, Michael R. 99, 43
Milan, Joseph F. 42, 38
Mildner, Blythe S. 35
Miles, Charles R. 39
Miles, Margaret W. 12
Miller, Alice J. 32
Miller, Bernard J. 262, 39
Miller, Charles R. 45
Miller, Daryl M. 4
Miller, DeVaughn A. 48
Miller, Edward W. 73, 39
Miller, Frederick L. 73, 40
Miller, George E. 99, 46
Miller, Harold E. 25
Miller, Hubert H. 38
Miller, Isabel L. 9
Miller, James A. 39
Miller, James W. 48
Miller, Jeanne S. 106, 11
Miller, Joan S. 35
Miller, Joanne I. 36
Miller, John E. 43
Miller, John L. 73, 38
Miller, John D. 47
Miller, Joseph A. 73, 12
Miller, Louis J. 11
Miller, Marilyn 26
Miller, Martin L. 46
Miller, Marvin E. 253, 41
Miller, Mary L. 33
Miller, Maurice M. 4
Miller, Mickey M. 106, 109, 11
Miller, Norman L. 38
Miller, Owens 45
Miller, Patricia J. 36
Miller, Phylis A. 36
Miller, Ralph M. 46
Miller, Ralph W. 39
Miller, Ray G. 46
Miller, Rebecca J. 35
Miller, Robert E. 41
Miller, Robert Marion 41
Miller, Robert Myron 262, 38
Miller, Roger H. 109, 11
Miller, Ronald A. 73, 38
Miller, Roscoe E. 42, 12
Miller, Russell C. 46
Miller, Sally L. 33
Miller, Shirley L. 130, 35
Miller, Stanley B. 41
Miller, Walter J. 38
Miller, Wandel O. 4
Miller, William K. 376, 39
Miller, William R. 42, 262, 39
Miller, William T. 10
Millikan, Lyndon R. 231, 43
Million, Rodney R. 40
Mills, Diane 32
Mills, Jay R. 40
Mills, Richard H. 73, 26
Millstone, James C. 47
Milne, William B. 4
Milner, Nancy A. 35
Milostan, Frank F. 38
Milton, Kenneth E. 393, 46
Minett, Charles R. 258, 48
Minett, Dorothy E. 4
Minich, Mary A. 35
Minick, Linius J. 4
Mink, John R. 44
Minnerly, Robert D. 4
Minniear, Joseph M. 47

inopoli, Marie R. 348
inor, Edward O. 42, 374
inton, John E. 214, 400
inton, John R. 380, 486
intz, Lois 358
ishkin, Mark M. 215, 408
ishley, Cletus M. 455
isko, George W. 467
itchell, Edward E. 408
itchell, Esther Luella 268
itchell, Frederick Pence 417
itchell, Nancy Jeanne 323
itchell, Susan Elizabeth 353
itchell, Thomas J. 42, 440
itchell, Wallace Bates 262, 472
itchell, William Eugene 73, 261, 374, 395
itchem, Russell Lorris 110, 472
itchner, Gloria 351
itevlaz, William Frederick, Jr. 358, 445
iyat, Nada C. 275, 367
oake, John Thomas 102
ock, Frank Shrewsbury 42
oderau, Herman Joseph 447, 456
odjeski, Howard E. 447, 457
oeller, Rosemary 241, 321
offat, Robert Douglas 42, 267
offett, Thomas James 99
ohazeb, Javad 450
ohel, Isabelle 353
ohler, Evelyn Johnke 99
ohr, Rudolph F. 479
oise, Robert Noah 42, 253, 450
olchan, Alex Elias 468
olen, Marilyn 335
oldovan, Nicklos, Jr. 443
oline, Bert Earl 102
oll, Jeanne Wendell, Mrs. 42
ollabashy, Ali Asghar 484
ollet, Samuel J. 471
olter, Marcelline Ruth 42, 254
olter, Richard James..127, 128, 468
olter, Rita Jean 357
ones, Robert Joel 233, 409
onfort, Charles Richard 73
onger, Don 406
onroe, Dale 394
onteith, John William 448
onteith, Thomas 472
ontgomery, Richard Gerald 73
onor, Edward 393
onyhan, Anne 336
oodey, Genevieve Emily 337
oody, Granville Merrill 474
oon, Mildred 370
oon, Norman Stokely 451
oon, Robert Joseph 482
oon, Velma Lee 351
oon, William Russell 272
oore, Annabelle West, Mrs. 23
oore, Bob Herbert 475
oore, Charlotte Ann 359
oore, James Edward 400
oore, James Richard 272
oore, John Thompson 42, 431
oore, Katherine Deane 337
oore, Marilyn Dawn 361
oore, Mary Rowena 95
oore, Richard Ben 396
oore, Robert Jacop 443
oore, Robert Russell 42, 382
oore, Shirley J. 335
oore, Walter Lee 382
oore, William Thad 456
oorhead, Thomas MacIntosh 42, 157, 416
oran, Lois Mary 319
oravitz, Marcella Mae 343
oreinis, Judith Ray 359
orene, Richard Flores 445
organ, David Jack 451
organ, Daniel Richard 110
organ, Donald Clay 387
organ, Harry Golden 412
organ, Ivan Dale..42, 250, 274, 485
organ, Susan 336
orian, Hubert Eugene 272
orrical, Gerald Glenn 157, 384
orris, Margaret Gayle 369
orris, Raymond Lester 443
orris, Robert Weston 478
orris, Taylor I., Jr. 407
orrison, Betty Jean 209, 320
orrison, Fielding Read 73
orrison, John Cole 455
orrison, Mary Katherine 42, 221, 227, 278, 326, 327
orrison, Patricia Anne 42, 335
orrow, Fredrick Conrad 414
orse, Robert Allan 199, 430
orse, Russell Collard 42
orton, Byron Nelson 477
orton, George, Jr. 73, 482
osler, Robert 261
osny, Janet Joline 359
oss, Lindy Glen 277, 391
ossburg, Donald Leon 272
ossler, Allen Albin 233, 390
ossler, Theodore 74, 474
osteller, James Norman 54, 74, 247, 398
othersill, Marjorie Carolyn 314
ott, James Walter 42, 466
oulton, Charlotte 129, 130, 320
oulton, James Kenneth 74
ountjoy, Virginia Hill 355
ower, Frederick Martin 106
oxley, Lorraine 330, 331
oxley, Mary Emily 351
oyer, James Darwin 74, 261, 272
ueller, Edwin Charles 44, 386
ueller, Irene 368
ueller, Marjorie Jean 44
ueller, Ruth Ann 44, 366
ueller, William Frederick ..73, 449
uhn, Thoman Martin 457
ulford, Doris Amelia 247
ullen, George Douglas 102, 103
uller, Victor Herbert....50, 122, 472
uleahy, Arthur 404
ulligan, William Albert 388
ullins, James Lee 445
ulbane, Forrest Russell 399
unchhof, John Francis 439
uncy, Carl Richard 444
uncy, Harold Wallace 444
unns, Jean 188, 223
urdock, Joe Patrick 397
urphy, Beverly Ann 126, 201, 268, 344
urphy, Edward Graydon 407
urphy, James Robert 445
urphy, Janet Wingfield 344
urphy, John Patrick 44, 427
urphy, Lawrence Joseph 396
urphy, Robert Dale 431
urphy, Robert Edgar 470
urphy, Virginia Carolyn 55, 74, 275
urray, Clifford Alson 205
urray, James Lee, Jr. 400
urray, John Patrick 385
urray, John Ramsey 391
urray, Lloyd Webster 74
urray, Norma 44, 188, 198, 223, 359
urray, Robert Francis 382
urray, Robert Frank 233, 417
urray, Sue I. 334
usselman, Merril Kay 465
yer, John Max 466
yer, Robert J. 465
yers, Bernard Carl 99
yers, James Douglass 407
yers, Kenneth Ward 461, 476
yers, Laurence Frederic 479
yers, Margaret Ilene 351
yers, Mary Jane 369
yers, Mary Lee 348
yron, Robert Lloyd 484
ackenson, Burton 434
afe, Albert 74
agle, Jerome Barry 412
agy, Emery Joseph 484
agy, Helen L. 354
aive, Nancy 356
anz, Henry Geiger 397
apolitan, Lawrence Anthony 404
atalie, Domenica Joan 348
atelson, Barbara Meriam 308
ay, Charles William 456
eal, Charles Edward 470
eal, George William 479
eal, John R. 56, 415
eal, Russell Sims 394
eal, Sara Jane 340
eal, William Latimer 254
eedham, Alice Marie 95, 99
eedham, Aneita 258
ees, Herbert Charles 465
eff, Franklin Warner 277, 379
eff, Gordon Less 397
eff, Janice Pauline 355
eff, Marvin Clement 217, 228
eihart, Robert Gerald 416
iedow, Arthur Carl 416
eilson, John E. 50
eirze, Sue 362
ekunam, Ali Asghar 450
elinson, Lester 253
elson, Beverly Ann 325
elson, Jane Ann 340
elson, Max Lewis 74
elson, Richard Warren 74
elson, Robert C. 54, 250, 380
elson, William Richard 383
emish, Charles Andrew 74
ess, Phillip John 418
esses, Patricia 355
ester, Charles Randolph 24
ettleship, June Severance 359
eukom, Robert Edward 266
euman, Max La Vern 74
eumeister, Albert, Jr. 477
eussmeyer, Marilyn 317
evel, Bernard Paul 413
evitt, Robert Charles 74
ew, Jack Landon 374, 400
ewbury, Emily Carol 358
ewbury, Kent Alan 128
ewcomb, James Lyle 74
ewcombe, Gene Stanley 420
ewhard, Martha Jane....44, 254, 316
ewkirk, John Evertt 486
ewkirk, Verlin Arthur 483
ewland, Henry Samuel, Jr. 453
ewnum, Raymond 121
ewman, Charles Harrison 423
ewman, Joan Adelle 351
ewman, Joel Edward 205, 435
ewman, John Lee 435
ewmark, Gerald 44
ewsom, Donald Richard 474
ewsom, John Robert 461, 466
ewton, George Herman 456
ewton, James Raymond 74, 229
ice, Virginia Jane 44
iceley, Glen William 74
ichol, George Phillips 74, 402
icholas, Jeanne C. 364
ichlas, Victor 74
icholls, Patricia Louise 338
ichols, George Richard 432
ichols, Harriet Jane 358
ichols, John Herbert 482
ichols, Mary Elizabeth 265
ichols, Norma Juanita 99
ichols, Orville Wade, Jr. 112
ichols, Paul James 396
ichols, Thomas Howard 402
icholson, Donavon Quentin 420
icholson, Harry Lee 434
icholson, Jo Ellen 355
icholson, Robert James 44, 247, 262
ickel, Edward 435
ickell, Richard Van 99
ickels, Rex I. 473
ichaus, James Kenneth 205
ielson, Edna Mae 327
ieman, Carl O. 440
ieson, Irene Marie 353
ikpour, Manoutchehr 458
iles, Jane Kathleen 365
imtz, Roderick Lewis 205, 250, 418, 483
itzberg, Ruth F. 358
oble, Robert Ash 250
oblitt, Roy Ernest 470
oe, Mary A. 44
oelting, Phyllis Gloria 310
olan, Anna Mae 44
olan, Frank Albert, Jr. 476
oland, James Ellsworth 112
onte, Paul Eugene 426
ordsieck, Carl William 435
ordsiek, Frederick Carl 459
orman, Dennis Ray 102, 104, 178
orman, Jane Deloris 371
orris, Charles Bernard 74, 437
orris, Jacqueline Ann 340
orris, Marcene Elizabeth 74
orris, Randolph William 272
orris, Robert Eugene 466
orstman, Henry 442
orth, Douglas Lee 380
orton, Martin 415
orton, Robert Daniel..106, 107, 110
owlan, Lewis Edwin, Jr. 44
udham, Aenida 368
usbaum, Alan 74
ussmeier, Marilyn Kathryn 308
ykos, Jean Helen 344
yland, Edward Shoup 74, 262
yland, Louise 29, 44
ystrom, Holger O. 466
akes, Jacqueline M. 188, 322
'Banion, Jean Newsom 327
'Bannon, Jane 44, 322
ber, John 401
berheide, Christian 400
berhelman, Barbara Jean 321
berlander, Milton Henry 74, 476
bolensky, George 249, 477
'Brian, Donald Anthony 451
'Brien, Robert Emmett 468
'Brien, Thomas Abashier 415
'Brien, Thomas Vincent, Jr. 440
'Brien, William Henry Jr. 74, 374, 414
'Bryan, Bernard Lee 457
chstein, Minette 99, 266
'Conner, Mary Theresa 204, 356
'Donnell, Margaret Catherine....354
'Donnell, Thomas Patrick 450
dusch, Joan Teresa 288
estreicher, Marvin Leonard 461, 474
gbur, Mary Louise 265
gden, Anne Gumaer 338
'Grady, Thomas Vincent 74, 404
'Hara, David Mitsugi 457
'Heney, Charles Joseph 465
'Konski, Chester Joseph 427
lan, Sol 74, 273, 476
lbrich, Hasso Hanns 471
lds, Jack Beeson 74, 384
leska, Barbara Elaine 357
linger, Clare Elizabeth 366
linger, Martha Naomi 318
liva, Angelo Dominic 475
liver, Elbert Eugene 374, 378
lsen, Theodore James 411
ljace, Edward Barney 482
lson, Victor Emanuel Jr. 432
'Maley, John B. 407
'Maley, Robert Laverne....109, 407
'Neel, Robert Wisner Jr. 417
'Neil, James Fogarty, Jr. 74, 476
ndrejka, Joseph E. 74, 261
ng, Richard Charles 53, 74
nken, Sherman Lynn 450
ppenheim, Barbara Ann 99, 347
ppenheim, Myra Ruth 347
ppenlander, Lester Christian 44
pperman, Leonard Harry 458
ren, Janet Sarah 336
rmsby, Clarence Curtis 75
'Rourke, James Gilbert 470
rr, Martha Ann 104, 188, 323
rrison, James Morrow 441
ruc, Ali 455
rwig, Douglas Moore 75, 262
sborn, Siegel 272
sborne, John Samuel 434, 472
sborne, Joseph Edmund 385
sborne, Robert Lee 469
'Shaughnessey, Herschel E. 106, 109, 112
'Shea, Robert Sumner 44, 110
slan, Harvey David 374, 424
ster, Max Richard 75
stertag, Jerome William....404, 471
strow, Joanne Carol 328, 329
strowski, John Edwin 475
swald, Charles Edwin Jr...106, 110
swald, Helen Kathryn 204, 209, 308, 335
ta, Kiyoshi Kayo....44, 266, 474
tte, Roy William 75, 262
ttenheimer, Lester A. Jr. 235
ttinger, Marjorie 320
verbeck, Drusilla 275
verbeck, Marietta 53, 275
verholster, Carl Dean 419
verly, Polly H. 366
verlander, Joseph 261
verley, Toner Morton 435
vermire, Joseph Edward 477
verpeck, James Gentry 383
wens, Frank Lee 42
wens, Howard Eugene 75
wings, Richard Louis 251, 432
yer, Calvin Eugene 441
yer, Paul David 99
yler, William Baesere 99
aalz, Anthony Leo 472
addock, Robert Francis 102, 104, 183
adgett, Carole Elaine 362
adgett, Joseph Louis 404
adish, Arthur William 275, 432
age, Babette 341
age, Loren 99
agels, Donald Louis 450
ahlke, Henry Arthur 44
almer, Robert Mead 275, 469
ampalone, Sam 474
angborn, Gloria Jean 369
anzer, Milford Donald 205, 469
arcells, Patricia Joan 129, 362
arker, Barbara Ann 363
arker, Carl Egbert 451
arker, Francis Thomas 436
arker, George Arling 102
arker, Margaret Louise 75, 356
arker, Raymond Franklyn 406
arkes, Mary Jean 316
arkison, Barbara Jane 75
arks, Byron 121
arlam, Neleman 99
armenter, Harry Bristow Jr....122
armer, Jess Norman 230
armer, Thomas 445
arr, Charles Robert 44, 415
arramore, James Otho 445
arrish, Alan Edward 266
arrot, Donald Jerome 50
arry, David H. 75, 387
arry, Philip Bernard 448
arsley, Herbert Worden 99, 437
arson, Joe Leo 348
arsons, David Church 402
arsons, Eleanor Joan 206
arsons, Joan Lee 209
artee, J. Charles 75
artee, Mrs. Zana Jane....99, 356
artenheimer, William Richard ..427
askin, Sam 445
ass, Shirley 30, 44, 186, 196, 223, 357
ate, Frank Edward 481
ate, John Frederick 261
atlyek, James 75
atrick, James Robert 53, 75, 272
atrick, Shirley Faun 361
attee, Phyllis Jean 358
atterson, Carroll Edward 75
atterson, Robert Giles, Jr. 402
atton, Frank 217
atton, Francis Marion 44, 477
atton, James Todd 419
atton, L. Vanlou 95, 99
atty, Robert Hastings 102
aul, Cheryl Janet 365
aulsen, Mrs. Helen Janet....107
auszek, John Lyle 470
auszek, Thomas Richard 470
avlin, Robert James 247
ayk, William 473
ayne, Cecil Wilbur 50
ayne, Jack Huston 127
ayne, James Raymond 231, 447, 453
eabody, Jackson Frederick 401
eacock, Robert Leon 442
earcy, Ralph Milton, Jr. 410
eare, Nancy Johns 350
earlman, Rosalind Smith 44, 253
earsey, Joan 359
earson, Elizabeth Rees 367
earson, George Vernon 479
earson, Norman Lee 229, 230, 277, 456
ease, Charles Harlo 382
ease, Mary Helen 278, 339
ecar, Philip David 413
eck, Franklin Bruce, Jr. 410
egler, Fred Sherman ..110, 335, 414
eglow, Edgar Louis 44
endergast, Donald Paul 388
endergast, Overton William, Jr. 389
endland, James William 470
ennington, Robert Omar 440
eper, Oliver Lee 454
ercival, Robert Alden 476
erin, Robert Louis 75
erisho, Mary Joan 75
erkins, James Glidden 75, 261
erkins, Patricia Catherine 30, 44, 324
erona, Dolores Josephine....348, 353
erretti, Emilio Crescent 75
errine, Harry Good 391
erry, Andrew William 468
erry, John James 389
erry, Robert 113
ers, Richard S. 478
esavento, Enzo Eugene....231, 486
esch, Suzanne Elizabeth 44, 196
eters, Charles Frederick 42, 217, 440
eters, Charles William 465
eters, Paul C. 447, 448
eters, Theresa Ann 369
eterson, Alvin Earl 104
eterson, Clyde LeRoy 235, 374, 410
eterson, Donald LeRoy 44
eterson, Jerry Charles 421
eterson, Joseph Butler 383
eterson, Joyce Jeffries 327
etercon, Mrs. Margaret Ruth.... 75
eterson, Paul Arthur 482
eterson, Richard Arvid 194, 277, 440
eterson, Sally 326
eting, Arden A. 29, 44, 396
etranoff, Naida Marie 321
etranoff, Robert Methodie 44, 275, 438
etree, Anne 362
etry, Robert Lindroth 474
etsche, Betty Elinor 358
etty, Donald Adrian 418, 458
etty, Edmund Frederick 406
etty, Philip Lee 450
eva, James Richard 415
eyton, Charles Edward 75, 415
faff, Dudley Alvey, Jr. 402
faff, Huldah Parsons 356
feiffer, Roy V. 471
fister, Leo M. 75, 439
frang, Harold Lee 469
hares, H. Kathleen 41, 227, 278, 333
hebus, Jane Ann 319
helan, Nancy J. 365
helps, Donna F. 99
hillippe, James Russell 474
hillippe, John Wayne 419
hillips, Cloyd Delbert, Jr. 474
hillips, Dewitt Cleon 411
hillips, Everett Eugene 110, 113
hillips, Henry Herbert 420
hillips, Jane Ann 317
hillips, J. Robert 75
hillips, Joseph Wayne 479
hillips, Robert Bruce 396
hillips, Robert Eugene.. ....272, 449
hillips, Robert Oscar 247
hillips, Suzanne MacMahan 361
hillips, William Gilbert 75, 266, 275, 439
hilpot, Delbert E. 44, 427, 444
hipps, Charles Richard 50
iatek, Joseph Peter 482
iatt, Mary Ann 327
ickens, Martha Ellen 323
ickering, Ranard Jackson..205, 419
ickering, Richard Carlyle 441
ickering, Vivian Jean 364
ictor, Richard James 469
ieper, Edwin Henry 445
iepho, Lois Ann 44, 340
ierce, Charles Edward 44
ierce, Evelyn 258
ierce, Mary Louise 268, 312, 366
ierce, James 418
ierce, Paul Edward 437
ierce, Robert M. 376, 377, 410
ierce, Wallace Irving 102
iers, Mary Therese 352
ierson, Marjorie Ann 44
ierson, Pearl Heber 448
ilsner, Morris 261
ixott, Alberta June 91, 268
ike, Dorothy Jane 366
ing, Barbara Lou 129, 130
inkstaff, Howard Frederick 466
innick, Brooks Charles 182, 272
iper, Mansell Garrett 53, 75, 429, 436
ipes, Alta Glowdene 367
irko, Thomas 102
irtle, J. 84
ittman, Herbert Carl 426
izarek, Andrew Richard 482
lamp, John Elmer, Jr. 75, 256, 405
lank, James Mason 262, 399
lank, Leon 75, 412
latis, William Mark 469
latt, Ronald Lee 412
leiss, Lewis P. 484
lescher, Catherine Ann 44
lotkin, Robert 471
lunkett, Robert James 75, 398
odell, Mrs. Virginia Louise....268
ohlman, Kenneth Louis 228
ohlmeyer, Ruth 334
oindexter, Charles W. 53, 75
olce, Joseph Fred 157, 396
oletis, Nicholas Louis 450
oliakoff, Raymond Robert 106
oling, Joseph Henry 102, 104
oling, Patricia Louise 99, 324
olis, Joseph A. 434
olk, Leonard 478
ollack, David Henry 454
ollak, Mrs. Martha A. Fickle....351
ollak, William Morris 425
olle, Conley V. 75
ollinger, Merrill 75, 425
ollman, Kenneth 443
ollock, June Frances 325
once, Joaquin 250, 432
ond, Ernest Holland 262
ond, Rosemary 95, 99
ool, Marguerite Ann 241, 312
oole, Norma Jean 359
ope, William Avery 421
oplar, Murcie 199, 331
opp, Richard Holman 391
oppas, G. 110
orter, John Chester 473
orter, Mary Evelyn 206, 209, 275
orter, Max Eugene 214, 275, 406
orter, Otha Leon 127, 381
orter, Virginia Lucille 370
osner, James 75
otisek, John 25, 44, 196, 404
otter, Helen Louise 44
otter, Kenneth Paul 250
otter, Margaret Kathryn 258
otter, William Hinkle 44, 250
ottinger, Frank Lester 471
ovelites, Charles William 456
overhatz, Rhoda 328
owell, David Charles 128
owell, Herman R. 485
owell, William Dimmett 212, 277, 382
owlen, Harriet Elizabeth....207, 357
owlen, Lester James, Jr. 201, 230, 277, 440
oynter, Alice 362
rado, Olive 361
range, Gail 350
rather, Marcia 75, 226, 227, 336, 337
ratt, Donald Eugene 421
rescott, Dolores Ann 356
ressley, Jackson Burrows 25, 44, 196, 402
reston, Barbara Dee 99
rice, Helen Elizabeth 370
rice, Joseph 435
rice, Kenneth Leonidas 42
rice, Patricia Ann 332
richard, Sarah Belle 332
riddy, Marvin Eugene 250, 448
rifogle, Elmer Waldamar....42, 400
rim, Barbara Ann 365
rim, Constance Wilhelmine 362
ritchard, Glenn A. 469
ritz, Roland Kenneth 54
rizant, Simon Hawdy 178, 439
robert, A. Virginia 365
roctor, Elizabeth J. 44

Proctor, James William, Jr. 76
Proffitt, David Lindsay 106, 449
Propst, Wanda May 129
Prost, Jack Samuel 44
Protsman, Mary Janet 44, 196, 324, 325
Proud, Shirley Anne 316
Prox, Robert Frank, Jr. 385
Pruess, Leonard 471
Pruett, Charles Herbert 267
Psimos, Harry 470
Puchany, Andy James 102, 178, 440
Puckett, Gerald Max 76
Pugh, Rudolph N. 473
Pulley, Richard Hoover 435
Purcell, Marjorie Anne 288, 326
Purdy, Harold Wayne 76
Purlee, Charles Noel 24

Quaintance, Richard C. 76, 407
Qualkenbush, Lewis J. 387
Qualkinbush, Grace Evelyn 338
Qualkinbush, William Edward 99
Quartucio, Theodore Paul 429, 461, 483
Quear, Chester Robert 76, 109, 242
Quill, Thomas Edwin 401
Quinn, James Francis 44
Quirey, Daniel Taylor 456

Rabb, Albert 247, 384
Raber, Charles Leonard 76, 250, 474
Rabin, Daniel M. 479
Rabinovitz, Martin 409
Rachmeler, Martin 412
Radcliffe, Erwilli Mary 76, 320
Radcliffe, Mrs. Nancy June 130, 148
Radder, Susan Jane 367
Radeff, Boris James 453
Radigan, Edward John 76
Raikos, John Demetris 44, 110
Rainey, John Lee 407
Rainford, Barbara Rosalie 362
Rairdon, Robert L. 110
Raisovich, Michael 440
Rakestraw, Frederick Eugene 107, 109
Ralston, Robert Trik 450
Ramirez, Encarna 249, 351
Rammel, Ralph Richard 476
Ramsey, Harvey Kenneth 76
Randall, James Edwin 76
Randall, Maurice Don 205, 385
Randall, Thomas Edward 474
Randhan, Ronald Warren 214, 421
Ranich, Michael Nicholas 436
Rankin, Carl 430
Rapaport, Joseph 44
Raper, Rose Ann 241, 297, 347
Raphael, Alvin 76, 412
Rapp, Donald Frederick 257, 420
Rappaport, Gertrude 355
Rariden, Philip Burton 76, 386
Rashti, Phyllis Toba 365
Raskosky, Edward J. 106
Rasor, Robert Lister 107
Rathbun, Betty Jane 361
Rathbun, William John 459
Ratliff, Clara May 359
Ratliff, Donald Gene 446
Ratliff, Donn B., Jr. 272, 431
Ratliff, Phyllis Evelyn 201, 358
Rauch, Lloyd Robert 267
Rauch, Richard Andrew 388
Rausch, Douglas Alfred 252, 485
Ravensberg, Robert Alexander 103, 423
Ray, David 432
Ray, L. Jane Reeves 44
Ray, Mrs. Lou Ellen M. 268
Ray, Marjorie Jean 241, 332
Ray, Robert Irvin 99, 445
Rayburn, Robert Donald 481
Rayl, Dalls Gayle 56, 76, 402
Rayl, Donavon Francis 402
Rayl, Gerald Paul 99
Rayl, Robert Edward 56, 76, 382
Read, John Edward 410
Reams, Paul Armand 423
Reamy, Harvey Judson 398
Reardon, John Vincent, Jr. 420
Reath, John Dayle 388
Rebber, Helen Elenora 44
Records, John Magaw 106, 109
Rectanus, Robert Joseph 56
Redden, Mary Earlene 357
Redding, Milo Frank 44
Redelsheimer, Arthur Charles 76
Redish, Charles H. 465, 478
Reece, Gayle W. 478
Reece, James Owen 180, 252, 478
Reed, Edgar Arthur 470
Reed, Gwynelle Lee 50
Reed, Lois J. 100, 209, 223, 360
Reed, McKay, Jr. 397
Reed, Mary Ann 366
Reed, Paulina Elizabeth 44
Reed, Robert Charles 126, 128
Reed, Robert Gerver, Jr. 44
Reel, Martha Jane 44, 221, 223, 236, 237, 238, 361
Rees, John Robert 379, 477
Reese, Donetta 129
Reese, Keith Clifford 106, 110, 113
Reese, Lila J. 364
Refkin, Martin Leonard 52, 53, 76, 217, 430
Rehm, Emily Ann 359
Reich, Wilma Jean 369
Reichle, John William, Jr. 400
Reid, Richard Chester 250, 444
Reif, Gertrude Elizabeth 366
Reighard, Nancy Mary 359
Reikofski, Frederick J. 227, 435
Reilly, Virginia Ruth 358
Reily, Sam 475
Reimer, William E. 76, 235, 419
Reingold, Arnold Evan 413
Reinhart, Jerauld Joseph 455
Reininga, Lucille N. 44, 310
Reinsel, John Thomas, Jr. 384
Reis, Carl T. 113
Reis, Joan 350
Reising, Carl James 472
Reisinger, Keith Adam 386
Reitz, Philip, Jr. 76
Reker, Leo Roderick 426
Remler, James Stewart 250
Remsburg, William Edward 127, 478
Renaker, Mary Ann 320
Renfro, Lawrence Davis 106, 109, 113
Renner, Robert Charles 386
Renshaw, Robert Edward 450
Resnick, Gloria Guita 350
Retterbush, Pamela Ann 354
Retterer, Richard E. 389
Retting, H. 106
Reynolds, Everett Morris 475
Reynolds, Ronald Robert 44, 442
Rhamy, Donald E. 440
Rhamy, Robert Keith 50
Rhind, James Winton 388
Rhoadarmer, Lucy 44, 337
Rhoads, Phocian Speyer 423
Rhodes, Clifford Arnold 380
Rhodes, Richard S. 424
Rhodes, Sidney 425
Rhodes, Virginia Miner 44, 310
Rian, Ruth Jacquelyn 361
Ribble, Robert H. 423
Rice, Frederic Arthur, Jr. 121
Richard, Robert Stanley 261, 482
Richards, D. Joan 367
Richards, Rosalie 26
Richards, Thomas Henry, Jr. 423
Richardson, Joe Hill 379
Richardson, Lois June 327
Richardson, Maurice Alfred 434
Richardson, William Frank 465
Richcreek, Jacqueline Elaine 361
Richey, Richard Alan 414
Richman, Elizabeth 326
Richman, Nancy 188, 317
Ricke, Loretta M. 327
Ricker, Lorin Max 76
Ricker, Norma Frances 398
Ricketts, John Adrian 44, 399, 427
Ricks, Robert Eugene 100
Ridenour, Sally Ann 44, 288, 338
Ridenour, William Wilson 474
Rider, Neil Orlando 272
Ridgely, Robert 76, 482
Riely, John Charles 76
Rifkin, Loring Gershon 450
Rigson, Jacqueline Ruth 366
Rigg, Charles William 423
Rigg, Patricia Lee 76, 317
Riggle, Anna Mae 354
Riggle, Jesse Earl 130, 439
Riggs, Alice Elizabeth 44, 371
Riggs, Freda Pruner 316
Riggs, Harry, Jr. 441
Riley, Robert Raymond 106, 110
Ring, Eugene Edwin 387
Ringelberg, Mary Ellen 310
Ringenberg, Everett Lee 380
Ringle, Charles William 127, 388
Ringo, Thomas Nelson 406
Risk, John Frederick 56, 215, 379
Risk, Robert E. 100
Risk, Robert James 100, 378
Risley, Bob 470
Ristern, Robert Wormald 394
Ritchie, Paul Leslie 126
Ritter, Donald Edward 173, 387
Ritter, Harry, Jr. 386
Ritter, Patricia 361
Ritter, Robert Edward 414
Rivers, Charlene 46
Rizzo, John James, Jr. 399
Roach, Ronald Eugene 445
Roache, Russell Francis 76
Roadifer, June Ruth 357
Roash, Francis 100
Robb, Robert Glenn 106, 110, 113
Robbins, Charles David 483
Robbins, Chester Clay, Jr. 103, 170
Robbins, Henry S. 76
Robbins, Patricia 46, 336
Robbins, Richard Don 472
Robbins, Tyrie Alton 376, 377, 388
Roberson, James Oliver 42, 265
Roberts, Carroll Norton 28, 429, 447, 449
Roberts, Frances June 356
Roberts, Jean Alice 327
Roberts, Oliver Steele, Jr. 415
Roberts, Stanley Edward 471
Robertson, Donald Henry 54, 262, 272
Robertson, Ned 468
Robertson, Sarah Jane 46
Robertson, William Davies 56, 402
Robinson, Albert Dale 446
Robinson, Charles Emitt 302
Robinson, David Walter 217, 479
Robinson, Earl Robert 387
Robinson, Emma 315
Robinson, Homer Eugene 76, 272
Robinson, Jeanne 207, 334
Robinson, Patricia Ann 367
Robinson, Richard Joseph 399
Robinson, Rosalind 206, 237, 238, 368
Robinson, Roy, Jr. 204
Robison, John William 437
Rochelle, Phyllis Ann 188, 334
Rock, Robert Lee 415
Rockstroh, Kenneth W. 483
Rode, Cletus Joseph 450
Rodenbeck, Marilou 310
Rodenberg, Harold Meyer 76
Roderick, James Leroy 379
Rodney, William 454
Rodriguez, Juan 50, 122
Rodriguez, Perez Agustin 249
Rodthe, Elizabeth 368
Roe, Donald J. 54
Roeder, Patricia Ann 130
Roeper, Ralph Herbert 46
Roesch, John Reitz 54, 76, 126
Roessler, Lloyd Emil 395
Roger, Irving B. 412
Roger, Edwin Sidney 413
Roger, Sheldon 412
Rogers, Anne 275
Rogers, Earl Eugene 77
Rogers, Ervin, Jr. 474
Rogers, Howard Noah 461
Rogers, Leon David 199, 401
Rogers, Patricia Marcella 288, 361
Rogers, Richard Carl 46
Rogers, Rita 344
Rolf, Ramon Frederick 457
Rollins, Roy C. 46, 196, 434
Rollo, Quintino 126
Romer, Robert Frederick 77, 412
Romero, Richard Louis 448
Romine, Julia Jean 77, 315
Romine, Patricia Ann 356
Ronic, Delores Mary Jane 366
Rooner, William H. 272
Roper, John Martin, Jr. 399
Rose, Peter Boll 472
Rose, Shirley 198, 241, 343
Rosen, Edwin Phillip 412
Rosenbarger, George W. 441
Rosenbaum, Betty Jane 100
Rosenberg, Louis Joseph 413
Rosenberger, John Louis 77
Rosenberger, Richard Vincent 196
Rosene, Natalie Harriet 328
Rosenstein, Marvin Bert 424
Ross, Curtis Evans 249, 250, 469
Ross, Helaine Edna 363
Ross, Henry Walker 389
Ross, James Boone 388
Ross, James Sewell 402
Ross, Nondus Joan 100, 345
Ross, Richard Douglas 390
Ross, William Brooks 54, 205, 211, 212, 228, 399
Ross, William Floyd 77, 217, 275, 485
Roth, David Maurice 77
Roth, Morris L. 449
Roth, Nathan Hirsh 412
Rothman, George Leonard 465
Rothrock, Don McKee 273
Rothrock, Roger Lee 272, 488
Rothschild, Edmund Wolfrod 205, 408
Rothstein, Gerald 77, 412
Rotzien, Jack Richard 272
Roudebush, Brooks 415
Rountree, Mary Doris 359
Rousey, Merle Arthur 102
Roush, Frances K. 268
Roush, John Edward 106
Routt, Roy Tommy 474
Roven, Iris 369
Rowley, Mary Jane 350
Roy, Robert W. 46
Ruber, Harry Adam 46
Ruble, Janice Faye 361
Ruble, John Martin 430
Ruder, Jack Andrew 77, 421
Rudisel, Phyllis Jean 129, 130, 223
Rudolph, Mark Hart 77, 229, 379
Rudolph, Mary Ann 367, 368
Ruehl, Theodore Frederic 466
Rufe, Barbara Jane 135, 314
Rule, Merwym Marjorie 360
Rumsyre, Norma Darlene 359
Rupe, John Thomas 262
Ruprecht, Barbara Ann 341
Rusher, Robert Hilles 447
Rushton, Donald Abbott 26
Ruskin, Pauline Edith 365
Russe, Henry Paul 46, 235, 384
Russell, Mrs. Bette Adeline 100
Russell, Charles, Jr. 77
Russell, Grantland Gene 50
Russell, Jenese Aileen 349
Russell, Richard Gregory 418
Rust, Roland Barnacle, Jr. 383
Rutherford, Betty Alice 317
Rutherford, Florence Mackey 46
Rutherford, Wallace Eugene, Jr. 205
Rutkowski, Herman, Jr. 77
Rutledge, Howard Kenneth 395
Ruzek, Donald 128
Ryan, John 106, 113
Ryan, Jean 109
Ryan, Joseph Stanley 384
Ryan, Tom 407

Sachs, Jane 367
Sachs, James H. 473
Sachs, Shirley H. 363
Sacks, Esther E. 129, 328
Sacks, Irwin H. 408
Sagendorph, Jean L. 366
Saksa, Michael R. 459
Salatin, William T. 77, 474
Salb, Mary J. 104, 346
Salberg, Betty J. 329
Sale, John E. 458
Sallwasser, Charles M. 103
Sallwasser, Georges 102
Saloman, Joan B. 265, 354
Salm, Conner K. 77, 374, 387
Sammons, Joseph A. 390
Samper, Alfred 452
Samuels, Martha E. 467
Samuels, William D. 232, 386
Sandberg, Guy E. 387
Sanders, Chester E. 104
Sanders, Florence 364
Sanders, Fred 438
Sanders, Jacqueline L. 395
Sanders, Mary Louise 354
Sanders, Robert H. 272
Sanders, William H. 24, 46
Sanderson, William D. 449
Sands, Doris I. 77, 322
Sands, William A. 50
Sarbescu, Sam W. 249, 480
Sarner, Howard 46
Sarti, Andrew D. 459
Sater, Stanley A. 413
Satz, Arnold E. 453
Sauer, Vera J. 46
Saul, Ralph J. 467
Saunders, Betty J. 201, 288, 289
Savage, Schuyler L. 77
Sawochka, Donald M. 455
Sawrey, William L. 423
Sax, Arline B. 253, 329
Saya, Richard A. 48
Say, Frank P. 470
Sayer, Viola 365
Sayer, David E. 77
Saylers, June Anne 350
Sayre, Ray 459
Scarborough, Glenn G. 475
Schabel, Donald A. 439
Schabler, Louis 46, 77
Schaefer, Jacqueline R. 209, 319
Schaerer, Robert W. 277, 438
Schafer, Harold V. 473
Schafer, Irene A. 361
Schafer, Joan Marie 325
Schafer, Junior C. 77
Schafer, Nelson C. 434
Schaffer, Henrie 366
Schaffrick, Dorothy E. 347
Schatzlein, George M. 54, 77, 402
Schauder, Patricia L. 325
Schauwecker, Paul G. 77
Schechter, Jack A. 475
Scheidler, John F. 397
Schenck, William J. 427, 431
Schenkel, Marjorie A. 100, 335
Schepartz, Saul A. 453
Scher, Walter 455
Schere, Louise 333
Scherrer, Ronald 205, 233, 399
Schetsle, Paul S. 46, 476
Schifferdecker, Shirley A. 275, 344
Schilcutt, Jesse G. 445
Schilit, Roberta J. 204, 358
Schiller, Newton M. 231, 474
Schlabach, Mary R. 46
Schlagenhauf, Donald E. 457
Schlamp, Marjorie R. 359
Schlamp, Marylee 359
Schlatter, James D. 445
Schleicher, Margaret E. 340
Schlensky, Paul 425
Schlieper, Frederick D. 233, 390
Schliff, Howard P. 215, 425
Schlimmer, Paul H. 379
Schloss, Robert P. 475
Schmadeke, Marilyn L. 338
Schmidt, Joel H. 400
Schmidt, Leon 46, 217
Schmidt, Martha F. 361
Schmidt, Gretchen 356
Schmidt, Phyllis K. 46
Schmidt, Shirley L. 319
Schmith, Phillip J. 402
Schmitt, Hubert P. 439
Schmuck, Raymond P. 445
Schnaiter, Gloria 366
Schnarr, Norma J. 312
Schenck, Rosemary 356
Schneider, Albert 126
Schneider, Arnold M. 453
Schneider, Eloise S. 343
Schneider, James M. 77
Schneider, Joachim R. 459
Schneider, Richard J. 387
Schnutz, Paul C. 438
Schoenberg, Harry P. 412
Schoenberg, Irving S. 262, 265, 477
Schoenherr, Donald G. 386
Scholl, Barbara E. 354
Schomp, Sheila J. 311
Schor, Howard J. 425
Schorr, Lucille E. 359
Schrager, Allen E. 425
Schram, James E. 214, 374, 407
Schreiber, Paul R. 266, 467
Schricker, George W. 54
Schuberth, Edward C. 110
Schuck, Richard F. 266
Schueler, Helen M. 77
Schubert, Justin 126
Schuldt, William S. 77, 247
Schuler, H. 453
Schuler, Richard A. 400
Schulte, Betty J. 367
Schultheis, Gloria J. 354
Schultz, William R. 262
Schulze, Virginia E. 367
Schupbach, Grace E. 359, 473
Schusel, Rosalie 359
Schussler, Russell H. 106, 107, 110, 113
Schwab, Donald K. 410
Schwab, Howard 77
Schwaderer, James H. 411
Schwanke, Dale W. 430
Schwanke, William F. 113
Schwartz, Arthur E. 448
Schwartz, Charles E. 412
Schwartz, Donald H. 467
Schwartz, Gerhart R. 100
Schwartz, Jack 456
Schwartz, Robert S. 409
Schwartz, Thomas W. 173
Schwartz, William D. 77
Schwarz, Joanne E. 77, 323
Schwarz, Robert F. 476
Schweitzer, Dorothy 254
Schweitzer, Jerome 417
Schwentker, James M. 235, 400
Schwimer, Sidney 481
Schwinghammer, Archibald L. 431
Scooter, Gavin 407
Scolos, William V. 473
Scotece, Alice 356
Scott, Donna F. 347
Scott, George B. 53, 77
Scott, George R. 455
Scott, Joan M. 46, 314, 315
Scott, Helen G. 356
Scott, Laura L. 46, 254, 275
Scott, Robert W. 126
Scott, William E. 479
Scripture, Kathryn N. 337
Scroggs, Ralph N. 127, 434
Scudder, John A. 402
Scully, Elizabeth M. 46, 273
Sczypzak, Virginia 356
Seagly, Richard S. 448
Seagreat, Anne 367
Seal, Robert C. 383
Seaman, Raymond N. 26, 3
Sears, Frank 2
Sears, John A. 4
Sears, William H. 3
Seay, James H. 77, 2
Sebold, Ralph H. 53,
Secrist, Joanne 3
Secrist, Richard G. 196, 198, 2
Seeley, Robert E. 4
Segar, Geoffrey 78, 4
Segovia, Robert F. 100, 4
Seglin, Robert 1
Seibel, William H. 4
Seidensticker, Herbert 78, 3
Seidholz, Donn E. 3
Seidler, Dale C. 4
Seiff, Marvin A. 4
Seiler, Beth 3
Seimetz, John J. 78, 3
Seipel, Stanley F. 4
Seitz, Samuel B. 218, 4
Self, Marilyn J. 3
Selig, Allan B. 4
Selig, Beverly J. 308, 3
Seller, James B. 106, 1
Sellhausen, Babette V. 1
Sells, Doris J. 3
Selmer, Ruth L. 2
Semmes, Charles F. 4
Seneff, Smiley H. 4
Seng, William C. 4
Senseny, Robert M. 4
Serak, John 217, 250, 277, 4
Seregely, Daniel W. 4
Sergio, Anthony P. 4
Serrin, James B. 4
Settle, Richard J. 4
Sevold, Bud 4
Seyfried, Dale P. 217, 4
Sfura, Thomas J. 104, 4
Shadel, Leslie G. 4
Shaffer, Katherine E.
Shaffer, Marjorie 100, 3
Shaffer, Robert J. 4
Shaffer, Thomas E. 56, 214, 4
Shalkin, Lucille 2
Shanahan, John R. 46, 4
Shannahan, William D. 3
Shannon, Gail Anne 209, 227, 255, 3
Shannon, James R. 2
Shapiro, Bernard G. 4
Shapiro, Morton J. 4
Sharbak, Edward 4
Sharkitt, Regina A.
Sharp, Julia J. 3
Shatkin, Celia 3
Shatz, Nina M. 2
Shaul, Robert 78, 247, 4
Shaver, Richard W. 3
Shavin, Al N. 4
Shaw, Jean 20, 46, 3
Shaw, Jule E.
Shaw, Philip J. 4
Shaw, William B. 78, 4
Shaw, William G.
Shawala, Helen V. 3
Shay, Lualice A. 3
Shea, Frank J. 4
Sheats, Jerry 3
Sheehan, Sam 2
Sheeley, Lysle L. 4
Sheets, Charles R. 3
Sheets, Earl E. 3
Sheffer, Maurice H. 4
Shelate, Robert F. 4
Shelburn, William 78, 4
Shelby, Nancy A. 3
Shellenberger, Robert E. 3
Sheller, Barbara J. 288, 289, 3
Sheller, Beverly A. 361, 3
Shelley, Carl W. 272, 3
Shelor, Theodore R. 4
Shelton, Elwood K. 4
Shen, Kwei-sun 4
Shen, Tso Mai 249, 4
Shepard, Robert F.
Sherbak, Edward 2
Sherfey, Joseph A. 3
Sheridan, Thomas E.
Sherman, George C.
Sherwin, Friduss 2
Shideler, William R. 4
Sheilds, James R. 4
Shields, Jane R. 1
Shinkan, Robert E. 4
Shircliff, Robert T. 4
Shireman, Virginia L. 1
Shirey, Melvin E. 1
Shirley, Arthur E. 4
Shirley, Arthur N. 272, 3
Shirley, Hazel Dell 29, 3
Shirley, Warren 3
Shirley, Warren H. 4
Shirman, Virginia 3
Shively, Louis F. 205, 404, 4
Shively, Medford H. 205, 4
Shockley, Betty J. 3
Shockley, Marjorie J. 268, 3
Shockney, Robert C. 1
Shoemaker, Robert 4
Shoemaker, Donald H. 4
Shoemaker, Richard L. 4
Shoemaker, William A. 4
Shoner, June E. 3
Shook, Charles W. 4
Short, Beverly J. 3
Short, Charles H. 4
Short, James D. 78, 4
Showalter, David R. 4
Showers, Sara J. 3
Shrago, Melvin M. 4
Sherwood, Dan 1
Shreve, Geradline R. 1
Shreve, Robert P. 3
Shrock, Maynard L. 4
Shrout, Marilyn J. 1
Shroyer, Russell 84, 1
Shufflebotham, Betty J. 3
Shulaw, Dale M. 1
Shuler, Dorothy J. 46, 3
Shultz, Theodore C. 4
Shultz, William D.

Shumaker, Robert T. 262
Shumway, Louise E. 78
Shumway, Paul M. 78
Shupe, Dale E. 78, 262
Shurbun, John 461, 475
Shutt, Mary E. 241, 348
Sibley, James R. 450
Sicher, Mary L. 241, 323
Sicks, Alan E. 402
Sidell, William 396
Sidman, Dorothy E. 326
Sidor, Matt V. 257, 421
Sidwell, John E. 423
Siebenmann, John F. 456
Siebert, Robert L. 407
Siegal, Pauline 329
Siegel, Bernard 471
Siegel, Milton A. 413
Siegel, Morris 78, 253, 424
Siegesmund, Betty L. 46, 254, 323
Siems, Werner A. 231, 447, 429, 455
Sietsma, Charles W. 277, 400
Siford, Glen J. 250, 273
Siglin, Harriet E. 46, 254
Sigo, Vernon P. 78, 217, 435
Silkenson, Kenneth 54
Silver, Stanley 458
Silverman, Marcia R. 206
Silverman, Naomi S. 253
Silvertsen, George 261, 484
Simes, Sylvia 365
Simmons, Harriet J. 46, 335
Simmons, Margaret J. 356
Simmons, Mildred J. 355
Simmons, Warren G. 482
Simon, Lawrence 454
Simon, Michael E. 439
Simons, Eileen C. 357
Simons, Margaret M. 78, 353
Simonson, Donald H. 446
Simpkins, Glenn F. 54, 272
Simpson, George A. 78, 217, 262, 430, 469
Simpson (Upson), Jessamine 100, 273
Simpson, Kay E. 410
Simpson, William T. 396
Sinclair, Percy C. 109, 272, 434
Singel, Carmelita G. 46
Singer, Alvin M. 376, 424
Singer, Anna M. 46, 348
Singer, Frank A. 53, 78
Singer, Margaret A. 29, 100, 227, 346
Singer, Mary L. 303, 310
Singleton, Barbara A. 46, 341
Singleton, Mary J. 78, 262, 367
Sinks, Ralph W. 250
Sinning, Gordon R. 78
Sinsheimer, Warren J. 50, 424
Sittler, Janice M. 100, 367
Siwietz, Marion T. 417
Skeen, LouAnn 278, 316
Skiles, Robert M. 410
Skinkle, Mary A. 312
Sklarewitz, Norman 46
Skomp, Alice N. 359
Slagle, Huldah E. 46, 316
Slaughter, Roy C. 411
Slaven, Joseph E. 469
Slaybaugh, Janice R. 254
Sleffel, Patricia L. 327
Sleroff, Nick S. 469
Slider, Warren L. 410
Slinkard, Donna J. 333
Slinkard, Robert D. 400
Slomowitz, Alvin 46
Small, Alfred E. 410
Small, Robert E. 477
Smalski, Benedict J. 469
Smiddy, Harry F. 476
Smilen, Harold 84
Smiley, Frederick D. 54, 205, 261, 277, 383
Smiley, Merritt E. 78
Smiley, Robert P. 402
Smillie, Ronald P. 78, 406
Smith, Albert C. 402
Smith, Alice J. 333
Smith, Arnold E. 419
Smith, Arthur P. 478
Smith, Audrey P. 46, 361
Smith, Barbara J. 241, 315
Smith, Betty J. 384
Smith, Betty L. 100
Smith, Carol L. 357
Smith, Clarence 46, 445
Smith, Clarke H. 459
Smith, David V. 106, 109, 113
Smith, Donald R. 54, 78, 272
Smith, Donna A. 323
Smith, Doris I. 258
Smith, Dorothy J. 364
Smith, Eleanor J. 338
Smith, Ellen-Anne 106, 113, 275
Smith, Eugene Ward 451
Smith, Felix E. 78
Smith, Floyd Rexford 78, 466
Smith, Forest John, Jr. 78, 229
Smith, Frank Maurice, Jr. 78
Smith, Frederick Charles 46, 468
Smith, George Henry, Jr. 79, 378
Smith, George Thomas 486
Smith, Glen Dudley 469
Smith, Glenn Carl 262, 423
Smith, Gordon Lowell 272
Smith, Hal R. 272, 461, 474
Smith, Harry Ellsworth 450
Smith, James Lee 475
Smith, Joanne Elizabeth 201, 325
Smith, John Henry 482
Smith, John Leslie 478
Smith, John Wesley 402
Smith, Joseph Peter 79, 261
Smith, Kenneth E. 453
Smith, Kenneth McFarland 79, 109, 406
Smith, Lee Ann 357
Smith, Lila Ruth 315
Smith, Marguerite Ann 369
Smith, Marjorie Joan 30, 46, 196
Smith, Marjory Jean 221, 223, 369
Smith, Marquis Bernhardt 386
Smith, Mary Joyce 100
Smith, Nancy Carroll 351
Smith, Nancy Lee 341
Smith, Nancylee 335
Smith, Ned Myron 46
Smith, Patricia Fern 363
Smith, Paul George, Jr. 110
Smith, Paul Wesley 470
Smith, Ralph Charles 266
Smith, Raymond Scott 482, 483
Smith, Richard Campbell 24, 46
Smith, Richard Eugene 417
Smith, Richard Paul 275
Smith, Richey E. 180, 233, 406
Smith, Robert Barton 481
Smith, Robert Borton 128, 130
Smith, Robert Carl 217, 451
Smith, Robert Maurice 228
Smith, Robert Morris 262, 267, 485
Smith, Robert Thompson, Jr. 46, 471
Smith, Robert William 467
Smith, Rosemary Whiting 347
Smith, Roy Thomas 79
Smith, Shirley Sylvia 347
Smith, Stuyvesant Chadwick 474
Smith, Thomas Franklin 79, 423
Smith, Thomas Robert 229, 441
Smith, Vada Maxine 206, 368
Smith, William Harold 50
Smith, William Sutherland 400
Smith, William Thomas 449
Smith, Wilma Jean 348, 369
Smith, Willma Rose 100
Smuts, Barbara Ann 362
Smutzer, Harry Wm., Jr. 79
Smyser, William Robert 400
Snapp, Richard A. 46, 122, 401
Snell, Angela DeFuest 370
Snell, Peggy Joanne 351
Snell, Richard Jackson 100, 427
Snider, Coila Mae 104
Snider, Gilbert Eugene 79
Snider, William Leslie 439
Snow, Elbert S., Jr. 79, 262
Snow, Hugh Dean 430
Snow, Mrs. Lillian Frost 268
Snow, Mary Helen 364
Snow, Robert J. 128
Snowden, Sonya Suzanne 359
Snyder, Donald McLean 100
Snyder, Earl Lee 26
Snyder, Parker W. 402
Snyder, Paul Henry 79, 439
Snyder, Ralph 481
Snyder, Robert L. 104
Snyder, Rudy 341
Snyder, Thorn Knight 53
Sohn, Mary Ann 337
Sokol, Andrew, Jr. 458
Solbrig, Charles Vance 435
Solzan, James Florian 389
Sommer, Arloine 314
Sommers, Max Alan 468
Sommerville, James Leon 267, 477, 479
Soper, Hunter 126
Sorensen, Alyce Marie 46
Sorge, Marlowe Benson 46, 229
Sorgenfrei, Harold, Sr. 272
Soshea, Dorothy Louise 310
Souers, Bernard James 486
Sowinski, Raymond 46, 474
Sparks, Howard Valgene 470
Sparks, James Borter 56, 379
Spatig, Earl Francis 486
Spaun, Caroll 362
Spaulding, A. 84
Spear, Richard Dean 445
Spear, Rosemary K. 314
Spears, Roy Sharp 440
Speckelmien, Tony 397
Speelman, Richard Glenn 447
Speheger, James Lewis 380
Spence, Donald McIntyre 388
Spencer, Andrew Donald 456
Spencer, Donald Conlee 79, 416
Spencer, Douglas Arnold 102, 104
Spencer, Harold Milligan 396
Spencer, Norma Dueece 371
Sperling, James Ray 46, 417
Speyer, Donald Gordon 79, 423
Speyer, Suzanne 369
Spickelmier, Carl Fredrick 79
Spielborger, Joyce 328
Spilker, Carl Edward 441
Spilker, Gordon 395
Spindler, Julia Ruth 321
Spinella, Frank 472
Spiroff, Koro 442
Spitz, Joseph John 476
Spornick, Nick Byron 46
Spradley, Earl Wylie 467
Sprague, Richard Edward 79
Springer, Clark Manion 415
Springer, Harold Max 79, 378
Springer, Raymond Charles 100
Springgate, Donald Harry, Jr. 389
Sproull, Donald LeRoy 261
Sproull, Kenneth Hugh 449
Spurling, Donald Gordon 395
Sroka, Stanley 126
Spychalski, Betty Jeanne 104
Spyneski, Edward 176
Staats, Robert Eldridgo 182
Stackhouse, Jean 340
Stafford, Lloyd Wesley 446
Stahl, Raymond Lee 247, 442
Stainbrook, Robert Irving 267, 400
Staley, Paul Raymond 406
Stallings, Hugh Aloysius 448
Stam, Emogene 364
Stamm, Bonnie Lou 358
Stammer, Charles Hugh 46, 436
Stanciu, Dan 452
Standiford, Flora Maxine 24, 46, 366
Stanely, Henry 408
Stanfield, Herschel Milton 46
Stanfield, John James 452
Stanley, James Theodore 418
Stapleton, Harry Lindon 467
Stapleton, Patricia Ann 241, 340
Stopp, Marilyn Irene 265
Stark, Richard 113
Starkey, Joe Thomas 458
Starks, Robert Louis 56, 415
Staudt, Thomas Arthur 53, 79, 401
Staugaard, Donald Richard 79
St. Clair, Margaret Helen 365
St. Clair, Walter Ralston 79, 383
Stearley, Jennie Mac 268
Stearman, William Lee 406
Steckel, Sheldon R. 217, 230, 231, 243, 277, 476
Steele, Frank 126
Steele, Maryjane 100, 366
Steele, Richard J. 262, 275
Steele, Willard Clarence 396
Stefanko, Margaret Ann 79, 313
Stefke, Laura Jean 79
Steger, Mary E. 353
Stein, Felice 253
Stein, Isaiah Harold 46
Stein, LaVerne Joanne 79, 329
Stein, Marvin 409
Stein, Robert 228, 469
Stein, Viola Betty 350
Steiner, Raul 261
Steen, Lowell W. 126
Steinhardt, Marvin Irwin 471
Steinhardt, Jane 79, 325
Steinmetz, Edward Francis 482
Steinmetz, Harold Loon 454
Steinmetz, William Clarence 420
Steinwedel, Dorothy M. 316
Steinwedel, Margaret Ann 359
Stella, Roberta Evelyn 101, 351
Stembel, Mary Alice 350
Stephan, Dean Burton 399
Stephens, Robert Francis 215, 389
Stephens, Robert Kay 79
Stephenson, Louis Eli 459
Stephenson, Roger Burton 198
Sterbonz, Stanley Rudolph 79, 400
Stern, John Harrison 483
Stern, Sheldon David 424, 466
Sternborg, Harold Loster 79, 482
Sternborg, Jerome 471
Sterner, Jacqueline Ann 310
Stevens, Catherine Zillah 188, 368
Stevens, John 79, 388
Stevens, Mary Louise 353
Stevenson, Nancy Lee 351
Stevenson, Richard G. 407
Stevenson, Roderick M. 79, 182, 396
Stevenson, William Robert 46
Stewart, Leslie Lou 26, 344
Stewart, Phyllis Jean 278, 333
Stewart, Robert Herman 28
Stewart, Robert Lee 485
Stewart, Wendell Clark 450
Stier, Louis Peter 79, 439
Stiles, Maurine Romona 254, 325
Stillerman, Lawrence M. 46
Stills, James Vernon 79
Stimson, Marjorie Ruth 248, 307, 336
Stinson, Donald Lee 281
Stinson, Gerald Edmond 445
Stinson, Jerry DeWard 445
Stock, Robert John 233, 391
Stock, William 232
Stock, Roger Paul 390
Stoddard, Waite 466
Stoeppelworth, Naomi Ruth 101
Stogdill, William Janes 121
Stohler, Zane Edward 79
Stohlschmidt, Bob 402
Stokes, William Harry 262, 347
Stone, Barbara M. 329
Stone, Ethel Joan 317
Stone, Jacqueline 325
Stone, William Joseph 79
Stonebraker, Richard John 468
Stoneburner, Lois Ann 367
Stoner, James Marvin 417
Stoner, Miriam Elizabeth 278, 324
Storer, John Mark 80
Story, Robert Thomas 402
Stetlar, John W. 102, 103
Stout, Charles William, Jr. 471
Stout, Mrs. Juanita Kidd 106, 113, 330, 331
Stout, Mary Caroline 368
Stout, Robert Dale 395
Stoy, Helen Pierce 309, 323
Stozek, Richard H. 257, 421
Strain, Kathleen Eloise 350
Strait, Charlotte Ruth 206, 275
Strange, James Taylor 405
Strange, Keith Cyril 484
Strassinger, Paul George 438
Stratton, Clyde George 410
Strauss, Nancy 204, 209, 265, 366
Straw, Robert N. 80
Strayer, Ray L., Jr. 56, 215, 256, 379
Strehlow, Otto Hubert 399
Strock, LeRoy Dale 466
Stroop, Harry Thomas 414
Stroopel, Virginia Ann 359
Stroyman, Herschel Joseph 26, 231, 439
Strum, Perry G., Jr 459
Stryk, Lucien Henry 46, 459
Stuart, Donald Leslie 453
Stuber, Herbert Paul 46, 211, 212, 217
Stuehrk, Charles Allen 80, 217
Stumpner, Robert Louis 180, 275, 252
Sturgeon, William Harland 376, 414
Stuteville, Edward Powell 388
Stuteville, Jerry Alan 173, 388
Styles, Robert Edward 56, 262, 390
Sublett, Robert Bernard 493
Suggs, Mary Frances 331
Sullivan, Carolyn Ann 80, 226, 278, 338
Sullivan, Daniel James 453
Sullivan, Donald Harris 80
Sullivan, James Anderson 228
Sullivan, Mrs. Marilyn June 24, 46
Sullivan, Robert Emmett, Jr. 467
Summe, Suzanne 363
Summers, Marolyn Jo 362
Summers, Thomas Benton 391
Sunday, Robert G. 421
Sunkel, Caroline Elizabeth 262, 353
Surber, John Stanley 477
Surnamer, Charles Raphael 424
Sutherland, William Talbert 468
Sutherlin, Frances Colleen 46
Sutton, Richard Dare 402
Sverdlik, Susan S. 329
Swain, Thomas M. 475
Swan, Robert Newton 418
Swan, Lois Margaret 366
Swanson, Irma Marie 312
Swartz, Louis 444
Swartzell, Allen Henry 390
Sweat, Raymond Edward 106, 110, 113
Swickard, Jack David 46
Swindler, Alton, Jr. 485
Swingley, Roland K. 56, 211, 396
Swisher, Fred Schuyler 54, 228
Swisher, Jack Lee 54, 272
Swisher, Rhae Martin, Jr. 109, 272
Swope, Raymond, Jr. 54, 80
Swope, Thomas Lloyd 376, 380
Sykes, Barbara 278
Sykes, Verna Cloe 80, 365
Syler, Tom Ross 443
Sylvester, Marion Phillip 455
Sypnieski, Edward Leo 437
Szypczak, Virginia Stella 29, 48, 356

Tabbert, Don Alan 229, 440
Tadman, Muriel Andrey 343
Take, William Milton 483
Talanian, Gorden Francis 80
Talbert, Romona 368
Talbott, James Edwin 383
Talesnick, Stanley I. 48
Taliaferro, George 176, 265, 302
Talkington, Frances Harriett 80
Talla, Charlotte Yvonne 368
Tapp, Carol Ann 101, 359
Tapscott, Ruth N. 95, 358
Tardif, Robert Gerard 194, 205, 218, 263, 418, 419
Tarpley, Lee Adrian 80
Tarr, George 476
Tarr, Marian Betty 358
Tarshes, Gerald H. 475
Tate, Billy Wayne 419
Taulman, Maurice Everett 128
Tavenner, Theodosia 293, 310
Taylor, Carolyn Christine 340
Taylor, Earl B. 484
Taylor, Gordon Edgar, Jr. 411
Taylor, Ira Daniel 437
Taylor, James Albert 48, 383
Taylor, John Rex, Jr. 50, 398
Taylor, Joseph W. 378
Taylor, Josephine 48
Taylor, Katherine Louise 367
Taylor, Lawrence Russell, Jr. 107
Taylor, N. Leigh 80, 338
Taylor, Rebecca Josephine 330, 331, 349
Taylor, John 402
Taylor, Richard Aylette 402
Taylor, Robert Eugene 80
Taylor, Vivian Marie 330, 331, 349
Taylor, William Irvin 474
Teague, Patricia Jane 338
Teeple, Charles Emery 229
Teeple, William Lyle 247
Teetor, Charles Jessup 439
Teeter, Donald W. 390
Teeter, Barbara 334, 384
Templeton, Pauline Mary 346
Templeton, Phyllis Florence 204, 241, 311
Tennell, William Parker 419
Terhune, Robert Alonzo 262, 391
Terhune, Russell William 128, 130
Terrell, Andrew Isaac, Jr. 477
Terrill, James Richard 80
Terry, Barbara Ruth 350
Terry, Lendall Byron 443
Terveer, Thomas Anthony 431
Teso, Higinio Eugene 483
Tewksbury, Richard Lee 80, 234, 235, 390
Thanholt, William Turley 48
Tharp, Wesley Leon 50
Thayer, Kenneth Lee 110
Thedinga, Arend William 48, 453
Theile, George John 452
Thein, Jerry Wilson 474
Terrien, Joseph Arthur 439
Theurer, Mary Kathryn 199, 310
Thieme, Wayne Loring, Jr. 469
Thomas, Calvin H. 214
Thomas, Damon Eugene 467
Thomas, Everett Eugene 418, 482
Thomas, Frank Jerome 458
Thomas, George Lundsey 378
Thomas, Gloria Jeanette 80
Thomas, Frank 397
Thomas, Henry Oliver 441
Thomas, Jack Bruce 482
Thomas, Jane H. 80, 326
Thomas, John Gerald 106
Thomas, John Joseph 113
Thomas, Maxine 101, 349
Thomas, Nancy Anne 359
Thomas, Roger Sherman 467
Thomas, Suzanne 80, 326
Thomason, Frances Doyle 101
Thompson, Aileen Susanne 320
Thompson, Alvin Scott 459
Thompson, Claude Nelan 469
Thompson, Don Carl 467
Thompson, Joseph Bruce 444
Thompson, Joseph Francis 383
Thompson, Kenneth Edward 48, 427
Thompson, Marion Myers 80
Thompson, Martha Jane 26, 354
Thompson, Marvin Albert 262
Thompson, Patricia Ellen 330, 331
Thompson, Paul Margrave 383
Thompson, Ralph F., Jr. 48, 256, 402
Thompson, Ralph 417
Thompson, Richard William 378, 418
Thompson, Richard Sharp 80
Thompson, Robert Elliott 25, 196, 217
Thompson, Thomas Ray 449
Thompson, Wayne Hugh 122
Thomson, Andrew, Jr. 121, 385
Thomson, Charles R. 399
Thomson, Clyde Edward 80
Thomson, John Miles 416
Thorn, Gordon B. 467
Thornburg, Fred Estle 101
Thornsburg, Hugh 113
Thornsburg, N. 110
Thornhill, Robert Jean 80
Thornley, Charles Bruce 80
Thornton, Richard Joseph 106, 107
Thursby, Howard Orland 437
Tierney, William Joseph 467
Tietzer, Herbert Otto, Jr. 407
Tilley, James Byron 262, 397
Tilley, Ralph Wallace 397
Tillman, Talmadge Calvin 80, 265
Timberman, Dorothy Marie 369
Timm, George Archer 482
Timm, Jerome Joseph 483
Timmons, Charlotte K. 368
Tindall, Robert Leslie 48, 407
Tinsley, Walter Benton 48, 414
Tinsworth, Philip Henry 102, 103
Tirmenstein, Alan Richard 212
Titsworth, Thomas David 402
Titus, Paul Allan 444
Todd, David L. 54, 80, 256, 388
Todd, Glen Ralston 474
Todd, Patricia Ann 199, 317
Todd, William Haworth 427
Tolbert, Victor P., Jr. 109
Tomczak, Edmond Andrew 395
Tomey, Marcia Ellen 347
Tompkins, Stewart Douglass 54, 80, 402
Tomkins, Thomas George 419
Toner, Thomas Kaufman 385
Toney, James Carver 225
Tonhazy, Nicholas Emery 50
Tonti, Leber 439
Tooley, Charmion 50, 324
Tordella, Charles Louis 454
Tornabone, Russell Charles 459
Toshoff, William 470
Toutch, Betty 351
Towers, Jean E. 366
Townes, Ross Emile 351, 381, 434
Towns, Robert Max 101
Townsley, Claude John, Jr. 473
Toy, James Irvine 56, 217, 243, 415
Tracey, Kenneth L. 80, 477
Trader, Robert Benton 80, 217, 435, 429
Traina, Frank Edward 474
Tranberg, John William 430
Traster, Fern Lerey 178
Traub, James Joseph 480
Traub, King Ryland 80, 235, 243, 402
Traycoff, Anne 359
Traycoff, Phillip 457
Trayler, Irene Mary 340
Treat, Peggy Jane 95, 101, 340
Tredup, Shirley Murrell 350
Trees, Carl Andrew 453
Treesh, Edward Oron 476
Tremain, Paul Earl 441
Tremblay, Elbert Leonard 262, 398
Tremor, Floyd Henry 48, 398
Trennepohl, Donald LeRoy 80, 434
Trennepohl, Lloyd Eugene 472
Trent, Lysander Defore, Jr. 272
Tribolet, Jack Andrews 449
Trickey, Janet Laurel 324
Triece, Yvonne Marie 198
Trimble, James Monroe 257, 420
Trimble, James 387
Triplett, Robert Wayne 272
Trockman, Gloria Jean 342
Trockman, Stanley Byron 413
Trosper, Joseph Forrest 54, 80, 256
Trotter, Carol Elaine 317
Troyer, Patricia Elaine 312
Trubow, Jerry Jack 262
Trueblood, James Freeland 81, 272
Trueblood, William Eugene 225
Truitt, Robert Charles 81, 411
Trujillo, Byron Edward 225, 486, 487
Tsatsos, George Charles 272
Tucker, Wayne Quentin 81
Tudor, Benjamin Wallace 467
Tuell, Robert Harold, Jr. 128
Tuerk, Robert Paul 48, 383
Tufte, Otto 81
Tuley, Lawrence Knepfly, Jr. 81, 474
Tumilty, Patricia Ann 351
Turley, Richard David 423
Turner, Elnora Jean 362
Turner, Fern Gavenez 349
Turner, Harriett Ruth 201, 325
Turner, Jack Roderick 81, 384
Turner, Maurice Eugene 230, 437
Turner, Richard B. 407
Turner, Richard Norman 81
Turner, Wanita Eileen 351
Turner, William Hill 81, 382
Tuxhorn, Kenneth E. 456
Twigg, Benjamin I. 215, 399
Tykle, Evangeline A. 48, 336
Tynan, Walter F. 383
Tyrie, Frances J. 338, 367
Tyroler, Janice F. 48, 303
Tyson, Richard E. 467
Tyte, Donald C. 48, 402
Tzouanakis, John 48
Tzouanakis, Manuel S. 486

Uebele, Meta M. 353
Ueber, John D. 453

Uecker, William F. 214
Uehlein, Joseph E. 405
Uland, Theodore B. 407
Uldin, Jack L. 417
Ulen, Earl C. 107
Ullom, Ralph B. 48, 434
Ullom, Robert F. 50, 251
Ulrich, Lloyd C. 233, 303, 410
Ulrich, Warren L. 217, 461, 467
Umbaugh, Merlyn D. 383
Ummel, Richard P. 467
Underwood, Charles R. 81
Underwood, Donald W. 81
Underwood, George M. 439
Underwood, Mary F. 48
Unger, Frank J. 409
Unger, Maynard W. 217, 234, 277, 374, 417
Urban, Paul 459
Urback, Herman B. 48
Utley, Jack C. 81
Utley, Janet W. 359
Utley, Marvin D. 272, 485
Utterback, Joan 354

Vafi, Ali Emin 48
Vail, Edward Nathaniel 431
Valentine, James Phillip 81
Vandegrift, James Ward 106, 113
Vanderboxch, Thomas Jude 457
Van der Heide, Wiebe 249
Van Der Moere, William A. 101
Van Duyn, Richard Earl 453
Van Hoesen, Margaret Ethel 101
Vannatta, Charles Edwin 456
Vanner, Mac Eugene 384
Van Ness, Albert 48, 121
Vannice, Emma Lou 316
Van Nuys, Robert Copeland 401
Van Peenen, Carl 479
Van Schoiack, Barbara Jean 26
Van Treese, Glenn Joseph 467
Van Wassenhove, Joseph A. 441
Vasil, James Francis 48
Vasiliades, John George 262
Vaughan, Charles Ball 48, 196
Vaughn, Mrs. Roma E. Decker 104
Vaupel, Martin Robert 438
Veal, Ralph Manly 456
Vedell, Emmerson Charles 261
Vedral, Dorothea Mae 362
Velasquez, Armando 454
Verderosa, Frederick Joseph 48, 348
Verdeyen, Helen Catherine 48, 352
Ver Wayne, Wane Edward 272
Vest, Leonard Allen 469
Vester, Jack Duane 453
Viles, Ethel M. 95
Villela, Lucia Junqueira 485
Vince, William Donald 482
Vine, Daniel James 466
Vise, William 84
Vitaliano, C. J. 28
Vittoz, Richard Charles 388
Vogel, John Robert 50
Vogel, Lloyd Albert 233, 415
Vogel, Marian 355
Vogelsong, Donald Lee 445
Vogt, Richard 468
Volk, Masey 81, 261
Volpert, James Francis 106, 109, 406
Vondrak, Richard Ben 450
Von Steinberg, Valeda Rae 30, 199, 201, 209
Von Vulpen, Eloise 249
Voorhies, William Thompson 101
Vordermeier, Harry John 448
Vorhies, I. 84
Vosloh, Lowell Francis 113
Vosmeier, Leonard Francis 476
Voss, Betty Jean 359
Voss, Robert 205, 419
Voyles, Harry Richard 81
Voyles, Louise Bird 326
Vurpillat, Joseph Barr 388

Wacker, Jerra Jean 350
Waddell, Courtney 28
Waddy, Sarah Laura 364
Wade, Bobby Lee 81, 417
Wade, John B. 417
Wade, Roland Francis 481
Wade, Susan Jane 323
Waggoner, Darrell Eugene 395
Waggoner, Miles Merlin 199
Wagner, James Richard 387
Wagner, Richard William 48
Wagner, Thomas J. 483
Wagon, Lloyd 178
Wagoner, Billy D. 121
Wahl, Barbara 308, 314
Wahl, Erwin Henry 436
Wahl, Heinz 252
Wahl, Theodore Owen 382
Waite, Gerald Walter 475
Wakelam, Edward Charles 476
Waldschmidt, George Charles 50, 194, 378
Walshine, Marcia Serene 329
Walker, Catherine 24, 48, 95, 221, 223, 348, 360
Walker, David Charles 410
Walker, Donald Malcolm 473
Walker, Elbert J. 81, 374, 426
Walker, Eulen Rex 458
Walker, James C. 477
Walker, James Richard 406
Walkowiak, Danial John 454
Wall, Carl Allen 454
Wallace, Arthur Martin 389
Wallace, Bertha Ann 48, 52, 337
Wallace, Don Mack 101, 398
Wallace, Elizabeth 349
Wallace, Harry Leland 211, 212, 242, 243, 389
Wallace, Hugh Emslie 389
Wallace, John A. 81, 242, 406
Wallace, John Kenneth 449
Wallace, Robert D. 379
Wallace, William III 414
Wallace, William, Jr. 457
Waller, Constance 101, 227, 332
Waller, John Edward 411
Waller, Stephen Matthews 81, 262, 390
Wallier, Jacquelyn Genevieve 254
Wallis, Elizabeth Hendrick 358
Wallis, Walter Richard 469
Wallof, Carole Davey 343
Walls, John William 417
Walls, Kenneth Wallace 437
Walpe, John Richard 484
Walsh, Frank Richard 480
Walsh, Harriet Arline 358
Walsh, Josephine Marie 101, 317
Walsh, Matthew Preston 415
Walsman, Robert 106, 110
Walter, Dexter Charles 445
Walters, John Edward 81, 217, 272, 467
Walters, Pamela Cagle Mrs. 81
Walters, Robert Nash 437
Walters, William H. 81, 415
Walton, Lucretia 309
Walton, Robert Wheeler 81, 402
Walton, William Merideth 122
Walz, Mary Louise 367
Wampler, Evelyn Jeanne 313
Wampler, Jane 347
Wampler, John Lee 104
Wampler, Lawrence Wayne 451
Wampler, Mary Louise 366
Wampler, Virginia Lee 367
Wampler, William James 81
Wamsher, John Wesley 101
Wanat, John 443
Wanerman, Robert Maier 25, 48
Ward, Alva M., Jr. 81
Ward, Donald Edmond 414
Ward, Gloria Janice 81
Ward, Jack Beecher 81
Ward, Pauline H. 101
Ward, William Sterling 81, 262
Wardelman, Arthur John 81
Warden, Edward A. 81, 414
Warden, Marine Robert 469
Warden, Wayne, Jr. 81, 400
Warder, Crystal Linville, Mrs. 109
Warder, William 113
Warfel, Ruth Elizabeth 101
Warne, Allan Henderson 423
Warner, Arthur E. 54
Warner, George Alfred 417
Warner, Ira David 425
Warner, Lyle Howard 418, 476
Warner, Myron Kenneth 225, 383, 448
Warren, Margie Addelene 268
Warrick, Philip 391
Washburn, Mary Jane 359
Wasserman, Anita Shirley 328, 329
Waters, Calvin 82
Waters, Forest G., Jr. 449
Waters, Kenneth Montelle, Jr. 401
Wathen, Cameron Vincent 82
Watkins, Wallace Reid 50
Watkins, Ann Marie 332
Watson, Doris Ann 101, 333
Watson, Edward Dean 407
Wasmath, Edward 407
Watson, Garia Russell 261, 434, 466
Watson, Harold Ollen, Jr. 82
Watson, James LeRoy 448
Watson, James Richard 379
Watson, Janet Louise 310
Watson, Louis Charles 173
Watson, Philip L. 394
Watters, Jack L. 439
Watts, Gene V. 82
Watts, Mary F. 324
Wauford, Jane E. 48
Waymire, William F. 272
Wayne, Betty F. 362
Wayne, Louise F. 82
Wayne, William J. 26
Waynick, Lee M. 388
Wean, Doris E. 350
Wean, Jane 339
Weathers, Donald L. 455
Weaver, Don T. 101
Weaver, John W. 399
Weaver, Joyce L. 241, 314
Weaver, Lee W. 272
Weaver, Nancy 324
Weaver, Richard J. 378
Weaver, Robert N. 476
Webb, Alfred C. 378
Weber, Betty J. 48
Weber, Harrison D. 196, 412
Weber, Henry E. 25, 196
Weber, Shelton R. 376, 412
Webster, Daniel H. 433, 486
Webster, John P. 82
Webster, Paul L. 121
Webster, Shirley J. 48
Wechsler, Dorothy M. 350
Weddell, Norma J. 48, 366
Weeks, Robert H. 48, 427
Weeks, Virginia A. 129
Weese, Jane C. 366
Weesner, Betty J. 48, 361
Weesner, Charles H. 382
Wehling, Robert P. 82, 423, 474
Weida, Lewis D. 82, 476
Weidenkopf, Nan 82, 367
Weidman, Robert M. 28
Weil, Peter F. 424
Weimer, Carl D. 469
Weinbaum, Irving A. 439
Weinberg, Zalman 409
Weinblatt, Seymour S. 425
Weinstein, Ann V. 362
Weinstein, Myron H. 233, 409
Weinstock, Mitchell L. 207, 435
Weintraub, David 424
Weintraub, Pauline 288, 342
Weir, Marilyn R. 249, 351
Weirick, Jan 310
Weiser, Hyman 48
Weiss, Alexandria L. 343
Weiss, Joan 359
Weiss, Phyllis A. 223, 367
Weiss, William M. 82
Weissman, Norman J. 48, 53, 82, 217, 253, 435
Welch, James W. 399
Welch, Mary E. 101, 335
Welch, Patricia A. 336
Welch, Robert J. 48
Welch, Sally A. 362
Welch, William S. 382
Weller, Ralph D. 466
Wellman, Kaye W. 400
Wellman, Willard F. 233, 378
Wells, Henry H. 56, 82, 248, 262, 391
Wells, Lee A. 468
Wells, Richard D. 468
Wells, William D. 417
Welper, Kenneth R. 266, 471
Welpott, Jack W. 87, 266
Welsh, Royce H. 82, 402
Welsh, Francis 268
Welsh, Frank R. 384
Welter, Donald R. 82, 229
Wemhoff, Dorothy J. 354
Wen, Victor Y. 474
Werfel, Edward M. 469
Werner, Forrest K. 471
Werner, Patricia H. 315
Wesner, Ruth E. 254
Wessel, Audrey P. 359
Wesselman, Jeanne 194, 227, 316
West, Joseph B. 82, 262, 384
West, Keith W. 418
West, Stanley 48, 201, 418, 447, 454
West, Victor H. 54, 82
Wetnight, David L. 478
Whalen, Malcolm A. 467
Whallon, Jeanne M. 48
Whallon, Richard C. 396
Wharton, Porter, Jr. 198, 201, 215, 421
Wharton, Raymond R. 420
Wheat, Robert L. 398
Wheeler, Byron C. 388
Wheeler, Lawrence, Jr. 50, 243
Wheeler, Robert E. 439
Whelden, George T. 82, 474
Whetsel, Lois A. 353
Whistler, Charles L. 437
Whitcraft, Barbara J. 336
White, Edgar J. 102
White, George A. 441
White, James A. 48
White, James D. 82, 382
White, James R. 415
White, James S. 272, 452
White, Marjorie A. 368
White, Paul J. 215, 383
White, Paul T. 439
White, Philip S. 415
White, Richard C. 376, 399
White, Robert B. 180
White, Robert D. 410
White, Robert L. 470
White, Robert R. 252
White, Stewart 128
White, William H. 229
Whitecotton, Howard L. 106, 110, 113
Whitehead, James B. 436
Whitehead, Robert S. 113
Whitescarver, Brownie S. 317
Whitlock, Howard D. 390
Whitmeyer, Harold A. 418
Whitney, Donald J. 82
Whitted, Alice M. 309
Whittemore, Emile W. 48, 349
Whittington, Elizabeth A. 336
Whonselter, James W. 402
Wichman, Miriam E. 50
Wickiser, Robert M. 434
Wiebers, Herman A. 54, 420
Wiecking, Charles W. 1, 24, 48, 192
Wiecking, Frederick A. 106, 109, 113
Wieland, Eugene T. 262
Wig, Clifford T. 82
Wiggers, Wilfred W. 82, 229, 257, 399, 401
Wiggins, Dwayne G. 48, 201, 211
Wilcox, Dorothy J. 194, 323
Wilczynski, Jack 435
Wilder, Paul J. 398
Wilding, Edward H. 82, 272, 461, 476
Wildman, Dean E. 122
Wilkes, Conrad 82, 432
Wilkie, Francis R. 48, 205, 217, 265, 434
Wilkins, Mary J. 341
Wilkinson, Doris R. 201
Wilkinson, James, Jr. 178
Wilkinson, Kenneth L. 82, 256
Williams, Carl N. 302
Williams, Donald S. 82, 453, 473
Williams, Elna L. 359
Williams, Emanuel 82, 426
Williams, Frances K. 339
Williams, Harold W. 431
Williams, Jack E. 415
Williams, Janoise C. 48, 331
Williams, John J. 217
Williams, Lowell E. 444
Williams, Max L. 459
Williams, Morton C. 402
Williams, Norma L. 24, 48, 209, 223
Williams, Ola G. 265, 331, 349
Williams, Prilda M. 48, 341
Williams, Raymond O. 54, 430
Williams, Robert H. 48
Williams, Robert L. 279
Williams, Robert M. 440
Williams, Russell, Jr. 82, 234, 396
Williams, Sarah A. 340
Williams, Walker L. 233, 423
Williams, Ward M. 104, 169, 173, 378
Williams, Wesley E. 50
Williamson, Charles W. 82, 402
Williamson, Mary E. 369
Williamson, Nancy G. 336
Williamson, Virginia R. 268, 356
Willingham, Eddye L. 309
Willis, Chayton C. 53, 82
Willis, Donna J. 367
Willis, George L. 48
Willis, Imel H. 101
Willis, Paul 335
Willis, Russell A. 106, 217, 439
Willmore, Richard H. 470
Willsey, Donald R. 471
Willson, Stuart 379
Wilpula, Ralph D. 443
Wilson, Arthur G. 450
Wilson, Carol L. 371
Wilson, DeBorah E. 367
Wilson, Elizabeth A. 367
Wilson, Evelyn A. 48, 254, 333
Wilson, George 128
Wilson, James C. 82, 272
Wilson, James E. 468
Wilson, James M. 391
Wilson, Janet E. 268
Wilson, John V. 48, 197, 400
Wilson, Johnnie B. 120, 467
Wilson, Lois 359
Wilson, Martha L. 370
Wilson, Norma J. 369
Wilson, Richard O. 205
Wilson, Ralph O. 386
Wilson, Ronald K. 53, 83, 436
Wilson, Thomas B. 446
Wilson, Walter E. 472
Wilson, Warren L. 83
Wilson, Wilber W. 122
Wilson, William H. 83, 101, 302, 452
Winchell, Dan R. 107
Winchell, Rex L. 48, 423
Wine, Jack M. 256, 389
Winegard, Raymond 467
Wineland, Charles R. 83
Wineland, Roberta L. 254
Winer, Sidney A. 412
Winik, Hyman 228
Winnebald, Mary L. 345
Winner, Shirley M. 329
Winslow, Donald R. 250, 485
Winter, Betty J. 232, 237, 321
Winters, Connie 318, 363
Winters, Robert W. 48, 217
Wintrode, James A. 440
Wise, Richard G. 380
Wiseman, Phillip A. 83, 196
Wisker, Beverly A. 30, 48
Wissinger, John W. 48
Whitsaman, Leslie R. 27, 248
Witt, Jane G. 83
Witt, Malcolm D. 412
Witt, Rita A. 83, 342
Whittenberg, Floyd R. 449
Wittenberg, Nathaniel S. 83, 211, 217, 237, 253, 437
Witting, John A. 453
Witucki, Casimir L. 18, 157, 387
Woelkel, Robert 468
Woerner, Donald S. 256, 388
Woessner, George W. 83, 398
Wolf, Donald R. 83
Wolf, Richard G. 456
Wolfe, Barbara R. 351
Wolfe, Bernard P. 483
Wolfington, H. Leon 410
Wolfarth, Frederick, Jr. 468
Wolfram, Paul R. 475
Wolfstem, Ann M. 247, 265, 343
Wong, Harold M. 390
Woo, Colleen M. 359
Wood, Allen W. 400
Wood, Clarence C. 381
Wood, Donna E. 367
Wood, Floyd W. 83
Wood, George W. 480
Wood, James M. 451
Wood, Leona L. 241, 278, 333
Wood, Phyllis A. 367
Wood, Raymond 272
Wood, Richard L. 394
Wood, Robert D. 381
Wood, Robert N. 417
Wood, William S. 50, 183
Woodard, Betty R. 358
Woodcock, Delmar C. 387
Woodmansee, Judith B. 48, 95
Woods, Barbara A. 343
Woods, Norma M. 309, 361
Woods, Patricia S. 361
Woods, Richard S. 433
Woods, Robert T. 473
Woodsmall, Mary Jean 327
Woodson, Durbin 83, 261
Woodson, Edgar H. 459
Woodward, Margaret L. 83, 227, 236, 237, 238, 337
Woodward, William L. 383
Woodworth, Earl S. 127, 471
Woodworth, James S. 83, 256
Wool, Myra N. 359
Woolbert, Alphaeus S. 110
Woolfolk, Edmund W. 83, 235, 401
Worick, Walter W. 104
Working, Richard L. 472
Worland, Charles W. 50
Worley, Glen D. 473
Woschitz, Frank F. 455
Wray, Robert L. 482
Wrege, Betty J. 366
Wright, Arthur C. 50
Wright, Barbara E. 101, 278, 316
Wright, Betty Jo 129, 130, 223, 258, 361
Wright, Charles 122
Wright, Elizabeth A. 204
Wright, Glenn C. 466
Wright, Kenneth C. 50
Wright, Patricia L. 358
Wright, Robert A. 272
Wright, Robert R. 480
Wright, William W. 427
Wulfman, Joseph C. 384
Wylie, Joan E. 204, 335
Wyman, Rachel A. 351
Wynn, Martha W. 50, 324
Wynne, William 434

Yacko, Michael Louis 475
Yaeger, James A. 400
Yagle, Robert 273
Yeager, Gerald 267
Yeager, Joseph H. 83, 416
Yingling, Patricia J. 50
Yockey, Peggy B. 209, 335
Yocum, Paul S. 402
Yoder, William W. 452
Yonker, Carl L. 454
Yonks, Irving M. 83
Yonover, Allen M. 435
York, Robert R. 256, 411
Yost, Robert C. 53
Young, Betty J. 320, 321
Young, Donald C. 384
Young, Eugene E. 54, 83
Young, Frederick H. 56, 83, 272
Young, George R. 127, 427
Young, Harold E. 83
Young, Helen C. 350
Young, James, Jr. 393
Young, Jane A. 194, 248, 346, 347
Young, Janel R. 344
Young, Margaret L., Mrs. 50
Young, Otis E. 50, 378
Young, Robert H. 416
Yundt, Paul D. 272
Yurdin, Donald H. 50, 433

Zabrosty, Georgia 353
Zajec, Steven V. 127, 128
Zaloudek, Richard V. 56, 83, 416
Zehr, Luther E. 445
Zeiher, Oliver M. 83
Zell, Edbert P. 110
Zeller, Wanda E. 50, 340
Zendell, Frank E. 83, 412
Zerr, Robert E. 467
Zettel, Frank C. 83
Zibart, Lucille J. 345
Zick, Rowene A. 101, 345
Ziebell, Joan Ruth 359
Zimmerman, Frances L. 266
Zimmerman, Harold L. 279
Zimmerman, Richard C. 439
Zink, Darrell L. 196, 197, 382
Zirkin, Joan S. 343
Zirkle, Thomas E. 467
Zoellin, John F. 83, 415
Zolman, Joe R. 83, 256
Zorich, Steven 277, 481
Zowader, Estelle 50
Zrnich, Stanley M. 433
Zweig, Estelle 83

WE ACKNOWLEDGE with thanks the assistance given us by Mr. Ralph M. Cronin, A. A. Brentano, Mary Jane Howard, "Doc" Reynolds, and all the rest of the Keller-Crescent Company; by Mr. Harold F. Beckett of Kingsport Press; by Mr. Ralph Phillips of the Olan Mills Portrait Studios; by our faculty advisor, Prof. John Stempel; by all members of the Board of Student Publications; and especially by the *Arbutus* staff whom we cannot list for lack of space.